New Songs Of

Inspiration

$2.50

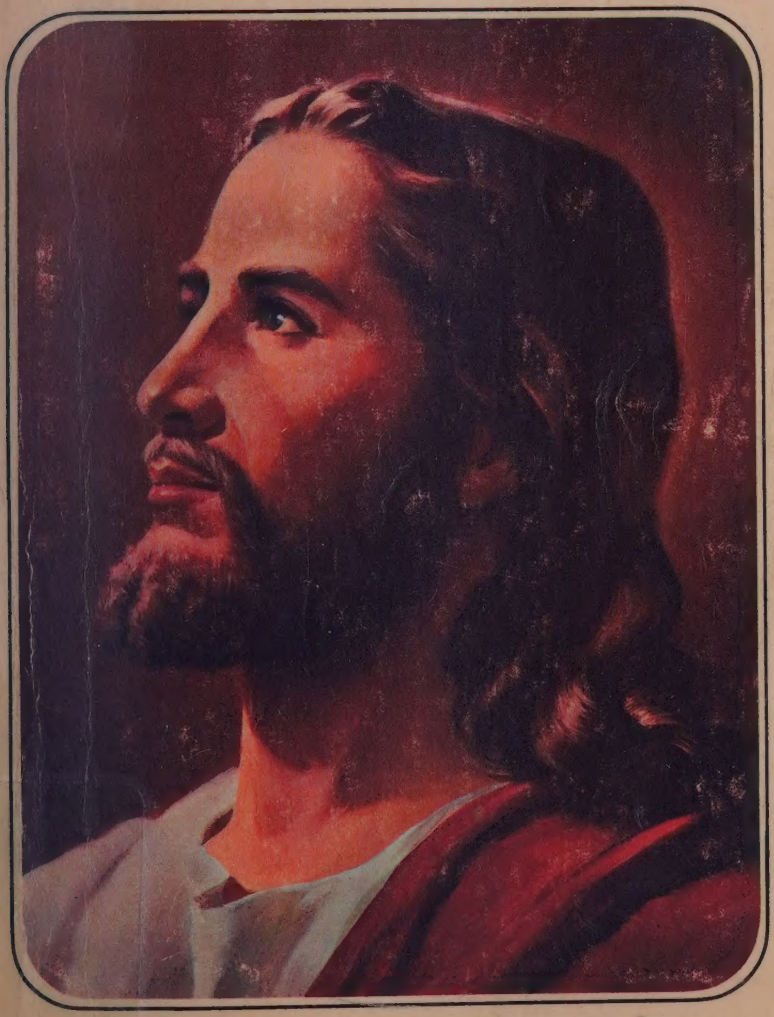

NUMBER EIGHT

The first of this famed series of books was compiled and published by John T. Benson, Jr. in 1948. It was simply called Songs of Inspiration. Its wide use and great popularity plus the fine new songs being constantly written necessitated newer compilations. Rather than being a successor each book seems to become almost like a member of a family. Here is the eighth volume and with the fine new songs it should become a useful member of the Inspiration Family.

Picture of Christ on front cover
copyrighted 1958 by John T. Benson, Jr.
All Rights Reserved.

New Songs Of

Inspiration

NUMBER EIGHT

G.M. Elliott Library
Cincinnati Bible College & Semina
2700 Glenway Avenue
P.O. Box 04320
Cincinnati, Ohio 45204-3200

Three hundred thirty-four gospel songs, sacred hymns and Scripture Readings for churches, revivals, conventions, choirs and crusades.

Home Edition with beautiful illustrations of Christ
Service Edition with durable gold-stamped cover
Cloth Edition with gold-stamped hard cover

Write for samples and
low church quantity rates

John T. Benson Publishing Company
1625 Broadway / Nashville, Tennessee 37202

782.2509047
N532n
#8

Copyright 1970 by John T. Benson Publishing Company
International Copyright Secured. All Rights Reserved.
Printed in U.S.A.

Foreword

His work was long and laborious
but still he was singing — almost as if
to make the task and time pass by —
he was singing his song.
She was happy — happier than
she could ever remember being before —
and she was singing — her song
just seemed to tumble from her heart.
He was sorrowful and his soul
bent low beneath its burden —
softly — almost like a prayer — he
hummed a melody and
hung words of hope on it —
he was singing his song of courage.
Young and old, the glad and the sad —
all seem to belong to the
fellowship of song.

G.M. ELLIOTT LIBRARY
Cincinnati Bible College & Seminary

Acknowledgements

Some are chosen to fill unique
places within the fellowship of song —
with keen ears and dedicated hearts
they are alive to the Spirit of Creation —
and by diligent efforts and trained talents
they set to music and rhythm
the songs they hear within.
Humble acknowledgement is hereby made
to this great host of sacred writers
of songs and hymns. Some have
passed on to their rewards and have left
a legacy of song. Others still make
the contribution as they write and
compose.

W. H. Doane, Fanny J. Crosby, Howard E. Smith, J. Edwin McConnell, Ira Stanphill, Marvin P. Dalton, George Bernard, B. B. McKinney, N. B. Vandall, L. B. Bridges, Mosie Lister, John R. Sweeney, P. P. Bliss, James D. Walbert, W. B. Walbert, Harry Dixon Loes, Aileene Hanks, Robert Lowry, A. H. Ackley, V. P. (Vep) Ellis, C. C. Stafford, G. T. Speer, Will M. Ramsey, J. H. Fillmore, E. M. Bartlett, Theodore Sisk, C. S. Grogan, William Edie Marks, Albert E. Brumley, Luther G. Presley, Adger M. Pace, R. E. Winsett, Emmett S. Dean, Charles D. Tillman, Arthur Pankratz, Cleavant Derricks, J. B. Coats, Hamp Sewell, Homer F. Morris, John W. Peterson, Charles Gabriel, Stuart Hamblen, Charles P. Jones, G. C. Morris, Ben Speer, Alphus Lefevre, F. M. Lehman, Elizabeth Pate, W. Elmo Mercer, George C. Stebbins, J. Oatman, Jr., Al Harkins, Lois Irwin, Max Morris, J. C. Fralix, Jean Bradford, Dottie Rambo, Ray Talley, Eldridge Fox, Sue Cox Cole, Duane Allen, Ruby Kitchen, Ralph Carmichael, Bill Gaither, Wayne Walters.

Dedication

This new book is published with
a prayerful dedication to
those who share the fellowship of song —
to those who compose, to those
who lead, to those who sing,
to those who through sacred song
give praise to their Maker and Redeemer.

New Songs Of

Inspiration

NUMBER EIGHT

---

1 My Faith Looks Up to Thee

Ray Palmer — Lowell Mason

1. My faith looks up to Thee, Thou Lamb of Cal - va - ry,
2. May Thy rich grace im - part Strength to my faint - ing heart,
3. While life's dark maze I tread, And griefs a - round me spread,
4. When ends life's tran - sient dream, When death's cold, sul - len stream

Sav - ior di - vine! Now hear me while I pray, Take all my
My zeal in - spire; As Thou hast died for me, O may my
Be Thou my Guide; Bid dark - ness turn to day, Wipe sor - row's
Shall o're me roll; Blest Sav - ior, then, in love, Fear and dis-

guilt a - way, O let me from this day Be whol - ly Thine!
love to Thee Pure, warm, and changeless be, A liv - ing fire!
tears a - way, Nor let me ev - er stray From Thee a - side.
trust re - move; O bear me safe a - bove, A ran-somed soul!

Face To Face

Mrs. Frank A. Breck — Grant Colfax Tullar

1. Face to face with Christ, my Sav - ior, Face to face, what will it be?
2. On - ly faint - ly now, I see Him, With the dark - ling veil be-tween,
3. What re - joic - ing in His pres - ence, When are ban-ished grief and pain;
4. Face to face! O bliss - ful mo - ment! Face to face, to see and know;

When with rap - ture I be - hold Him, Je - sus Christ who died for me.
But a bless - ed day is com - ing, When His glo - ry shall be seen.
When the crook-ed ways are straightened, And the dark things shall be plain.
Face to face with my Re-deem - er, Je - sus Christ who loves me so.

CHORUS

Face to face I shall be - hold Him, Far beyond the star - ry sky;

Face to face in all His glo - ry, I shall see Him by and by!

Onward, Christian Soldiers

Sabine Baring-Gould — Arthur Sullivan

1. Onward Christian sol - diers, Marching as to war, With the cross of Je - sus
2. At the sign of tri - umph Sa-tan's host doth flee, On then Christian soldiers,
3. Like a might-y ar - my Moves the Church of God, Brothers, we are treading
4. Onward then, ye peo - ple, Join our happy throng, Blend with ours your voices

Go - ing on be-fore! Christ, the roy - al Mas - ter, Leads a - gainst the foe,
On to vic - to - ry! Hell's founda-tions quiv - er At the shout of praise,
Where the saints have trod; We are not di - vid - ed, All one bod - y we,
In the tri-umph song; Glo - ry, laud and hon - or, Un - to Christ the King,

CHORUS

For-ward in - to bat - tle, See His banner go!
Brothers, lift your voic - es, Loud your anthems raise! Onward Christian sol - diers,
One in hope and doctrine, One in char-i - ty.
This thru countless a - ges, Men and angels sing.

Marching as to war, With the cross of Je - sus Go - ing on be-fore!

Where No One Stands Alone

M. L. MOSIE LISTER

1. Once I stood in the night with my head bowed low, ___ In the
2. Like a king I may live in a pal-ace so tall, ___ With great

darkness as black as could be; And my heart felt a-lone, and I cried
rich-es to call ___ my own; But I don't know a thing in this whole

CHORUS

"Oh, Lord, don't hide your face from me." "Hold my hand all the way,
wide world that's worse than being a-lone.

Ev-'ry hour, ev-'ry day, From here to the great un-known; ___

Take my hand, Let me stand Where no one stands a - lone." ___

© Copyright 1955 by Lillenas Publishing Company
All Rights Reserved. Used by Permission.

The Savior Is Waiting

R. C.

RALPH CARMICHAEL

1. The Sav - ior is wait - ing to en - ter your heart. Why don't you let Him
2. If you'll take one step t'ward the Savior my friend, You'll find His arms o-

come in? There's noth - ing in this world to keep you a - part.
pen wide. Re - ceive Him and all of your dark - ness will end.

REFRAIN

What is your an - swer to Him? Time af - ter time He has wait-ed
With-in your heart He'll a - bide.

be - fore And now He is wait - ing a - gain. To see if you're

will - ing to o - pen the door. Oh, how He wants to come in!

© Copyright 1958 by Sacred Songs
International Copyright Secured. All Rights Reserved.
Used by Permission

The Longer I Serve Him

(The Sweeter He Grows)

© Copyright, 1965, by William J. Gaither
Used by Permission

W. J. G. William J. Gaither

1. Since I start-ed for the king-dom, Since my life He con-trols,
2. Ev-'ry need He is sup-ply-ing, Plenteous grace He bestows,

Since I gave my heart to Je-sus, The longer I serve Him, the
Ev-'ry day my way gets brighter,

CHORUS

sweet-er He grows. The long-er I serve Him, the sweeter He grows,

The more that I love Him, more love He bestows, Each day is like heaven, my

heart o-ver flows, The long-er I serve Him, the sweeter He grows.

Searching

Words and Music by
IKE DAVIS and RAY HEADY

1. On ev-'ry hand you see some soul who's search-ing, 'Tho man-y times they
2. There's hope for you if you will seek the Sav-ior, For you He has the

do not re-al-ize, The thing for which their hun-gry heart
rich-es of His grace; So come to-day and find in Him

is search-ing, A-waits for them be-fore their ver-y eyes,
the an-swer, To all the sor-rows of life that you now face

CHORUS

Search-ing, Are you search-ing? Seek-ing for that which sat-is-fies;

Long-ing, Are you long-ing? Christ is the One for whom your spir-it cries

© Copyright 1966 by Silverline Music, Inc.
International Copyright Secured. All Rights Reserved.
Used by Permission

I Will Serve Thee

Words by
WILLIAM J. and GLORIA GAITHER

Music by
WILLIAM J. GAITHER

I will serve Thee be-cause I love Thee You have

giv - en life to me I was noth - ing be - fore You

found me You have giv - en life to me. Heart - aches

bro - ken piec - es Ru - ined lives are why You died on Cal - v'ry;

Your touch was what I longed for You have giv - en life to me

© Copyright 1969 by William J. Gaither
International Copyright Secured. All Rights Reserved.
Used by Permission

It's Not The First Mile

Words and Music by
MILLIE LOU PACE

Moderato

1. It's not the first mile that you'll be judged by For you may stum-ble a-long the way.
2. Up on this jour-ney from earth to heav-en You'll have to watch for the tempter's snare.
3. There may be times when you have a bur-den That grows too heav-y a-long the road;

But you'll grow stronger in faith and cour-age As Je-sus walks with you from day to day.
Just keep on pray-ing to your Re-deem-er He will pro-tect you with His lov-ing care.
If you will let Him, the blessed Sav-iour Will be so glad to bear your heavy load.

CHORUS

IT'S NOT THE FIRST MILE That's so im-por-tant. It's the last mile When day is done;

Then you'll see Je-sus In all His splen-dor. And He will have for you the crown you've won.

© Copyright 1959 by Al Gilray Publishing Company
International Copyright Secured. All Rights Reserved.
Used by Permission

Jesus Is All The World To Me

W. L. T. — Will L. Thompson

1. Je - sus is all the world to me, My life, my joy, my all;
2. Je - sus is all the world to me, My friend in tri - als sore;
3. Je - sus is all the world to me, And true to Him I'll be;
4. Je - sus is all the world to me, I want no bet - ter friend;

He is my strength from day to day, Without Him I would fall.
I go to Him for bless-ings, and He gives them o'er and o'er.
Oh, how could I this friend de - ny, When He's so true to me?
I trust Him now, I'll trust Him when Life's fleeting days shall end.

When I am sad to Him I go, No oth - er one can cheer me so;
He sends the sun-shine and the rain, He sends the har-vest's gold-en grain;
Fol - low-ing Him I know I'm right, He watch-es o'er me day and night;
Beau - ti - ful life with such a friend, Beau - ti - ful life that has no end;

f pp

When I am sad He makes me glad, He's my friend.
Sun - shine and rain, har - vest of grain, He's my friend.
Fol - low - ing Him, by day and night, He's my friend.
E - ter - nal life, e - ter - nal joy, He's my friend.

My Savior's Love

C. H. G.

Chas. H. Gabriel

1. I stand a-mazed in the pres-ence Of Je-sus the Naz-a-rene,
2. For me it was in the gar-den He prayed: "Not My will, but Thine;"
3. In pit-y an-gels be-held Him. And came from the world of light
4. He took my sins and my sor-rows, He made them His ver-y own;
5. When with the ransomed in glo-ry His face I at last shall see,

And won-der how He could love me, A sin-ner, condemned, unclean.
He had no tears for His own griefs, But sweat-drops of blood for mine.
To com-fort Him in the sor-rows He bore for my soul that night.
He bore the bur-den to Cal-v'ry, And suf-fered, and died a-lone.
'Twill be my joy thro' the a-ges To sing of His love for me.

CHORUS

How mar-vel-ous! how won-der-ful! And my song shall ev-er be:
Oh, how mar-vel-ous! oh, how won-der-ful!

How mar-vel-ous! how won-der-ful Is my Sav-ior's love for me!
Oh, how mar-vel-ous! oh, how won-der-ful

Love Lifted Me

Copyright, 1939, Renewal. John T. Benson, Jr., owner, Nashville, Tenn.

James Rowe — Howard E. Smith

1. I was sink-ing deep in sin, Far from the peaceful shore, Ver-y deep-ly stained with-in, Sink-ing to rise no more; But the Mas-ter of the sea Heard my despair-ing cry, From the wa-ters lift-ed me, Now safe am I.

2. All my heart to Him I give, Ev-er to Him I'll cling, In His bless-ed pres-ence live, Ev-er His prais-es sing; Love so might-y and so true Mer-its my soul's best songs, Faith-ful, lov-ing service, too, To Him belongs.

3. Souls in dan-ger, look a-bove, Je-sus complete-ly saves, He will lift you by His love Out of the an-gry waves; He's the Mas-ter of the sea, Bil-lows His will o-bey; He your Savior wants to be, Be saved today.

CHORUS

Love lift-ed me! Love lift-ed me!
When noth-ing else could help, Love lift-ed me. Love lift-ed me.

e-ven me! e-ven me!

When noth-ing else could help, Love lift-ed me. Love lift-ed me.

Each Step I Take

W. E. M.

W. Elmo Mercer

1. Each step I take my Sav - iour goes be - fore me, And with His lov-ing hand
2. At times I feel my faith be - gin to wa-ver, When up a - head I see
3. I trust in God, no mat - ter come what may, For life e - ter - nal

He leads the way. And with each breath I whis-per "I a-dore Thee;" Oh, what
a chas - m wide, It's then I turn and look up to my Sav - iour, I am
is in His hand, He holds the key that o - pens up the way, That will

Rit.

CHORUS

joy to walk with Him each day. . . . . .
strong when He is by my side. . . . . Each step I take I know that He will
lead me to the promised land. . . . . .

guide me; To high-er ground He ev - er leads me on. Un- til some day the last

Rit.

step will be tak - en, Each step I take just leads me clos - er home.

Copyright, U. S. A., 1953, in "Jewels Four." John T. Benson, Jr., International copyright secured

Jesus Is Coming Soon

Copyright MCMXLII in "Joys Supernal"
by R. E. Winsett, Dayton, Tenn.

R. E. W. R. E. Winsett

1. Trou-ble-some times are here, filling men's hearts with fear,
2. Love of so man - y cold, los-ing their home of gold,
3. Troubles will soon be o'er, hap - py for - ev - er - more;

Free-dom we all hold dear now is at stake; ..... Humb'ling your
This in God's Word is told, e - vils a bound,..... When these signs
When we meet on that shore, free from all care;..... Ris - ing up

heart to God, saves from the chast - 'ning rod. Seek the way
come to pass, near-ing the end at last, It will come
in the sky; tell - ing this world good - by, Homeward we

:S: Fine Refrain

pil - grims trod, Christians, a-wake. Je - sus is com - ing soon
ver - y fast, trumpets will sound.
then will fly, glo - ry to share. Je-sus is com-ing soon

D. S.—Heavenward bound.

morn-ing or night or noon, Man-y will meet their doom,
morn-ing or night or noon Man-y will meet their doom

Jesus Is Coming Soon

Trumpets will sound ..... All of the dead shall rise,
Trumpets will sure-ly sound, All of the dead shall rise,

D. S.

Righteous meet in the skies, go-ing where no one dies

15 There Is A Name

1. There is a name I love to hear, I love to sing its worth; It sounds like
2. It tells me of a Sav-ior's love, Who died to set me free; It tells me
3. It tells me what my Father hath In store for ev - 'ry day, And tho I
4. It tells of One whose lov-ing heart Can feel my deepest woe, Who in each

CHORUS

mu - sic in mine ear, The sweetest name on earth.
of His precious blood, The sinner's perfect plea. Oh, how I love Je-sus,
tread a darksome path, Yields sunshine all the way.
sor - row bears a part, That none can bear below.

Oh, how I love Je-sus, Oh, how I love Je-sus, Because He first loved me!

"Whosoever" Meaneth Me

Copyright, 1941, Renewal. John T. Benson, Jr., owner, Nashville, Tenn.

J. E. M.

J. Edwin McConnell

1. I am hap-py to-day and the sun shines bright, The clouds have been rolled a-way; For the Sav-ior said Who-so-ev-er will, May come with Him to stay. (to stay.)

2. All my hopes have been raised, O His name be praised, His glo-ry has filled my soul; I've been lift-ed up and from sin set free, His blood hath made me whole. (me whole.) "Whoso-ev-er," sure-ly mean-eth me,

3. O what won-der-ful love, O what grace di-vine, That Je-sus should die for me; I was lost in sin, for the world I pined, But now I am set free. (set free.)

CHORUS

Sure-ly mean-eth me, O sure-ly mean-eth me; "Who-so-ev-er," sure-ly mean-eth me, "Who-so-ev-er," mean-eth me.

mean-eth me.

Let Me Touch Him

©Copyright 1964 by Lillenas Publishing Co.
All Rights Reserved. Used by Permission.

V B E

V B (Vep) Ellis

1. Let me touch Him, let me touch Je - sus. ___ Let me touch Him
2. I was stray- ing so far from Je - sus, ___ I was lone - ly
3. There's a riv - er, a riv - er flow-ing, ___ From with - in ___

as He pass-es by; _ Then when I shall reach out to oth - ers, ___
had no peace within; _ Then the hand of my Sav - ior touch'd me, _
and to cleanse my soul; And the flow sets my life to glow - ing. ___

CHORUS

They shall know Him, they shall live and not die. ___
Now I'm reach-ing to ___ oth - ers in sin. ___ Oh, to be His
Ho - ly spir - it, more than sil - ver and gold. ___

hand ex-tend - ed. ___ Reach - ing out to the op-press'd. Let me

touch Him, let me touch Jesus, _ So that others may know and be bless'd.

Higher Ground

Rev. Johnson Oatman, Jr. Chas. H. Gabriel

1. I'm press - ing on the upward way, New heights I'm gaining ev - 'ry day;
2. My heart has no de - sire to stay Where doubts arise and fears dis-may;
3. I want to live a - bove the world, Tho' Satan's darts at me are hurled;
4. I want to scale the utmost height, And catch a gleam of glo - ry bright;

Still pray - ing as I onward bound, "Lord, plant my feet on high - er ground."
Tho' some may dwell where these a-bound, My pray'r, my aim is high - er ground.
For faith has caught the joy - ful sound, The song of saints on high - er ground.
But still I'll pray till heav'n I've found, "Lord, lead me on to high - er ground."

CHORUS

Lord, lift me up and let me stand, By faith, on heav-en's ta - ble-land;

A high - er plane than I have found, Lord, plant my feet on high - er ground.

Beautiful Garden Of Love

© Copyright, 1960, by John T. Benson, Jr.

Rev. Rupert Cravens International Copyright Secured. All rights reserved Adger M. Pace

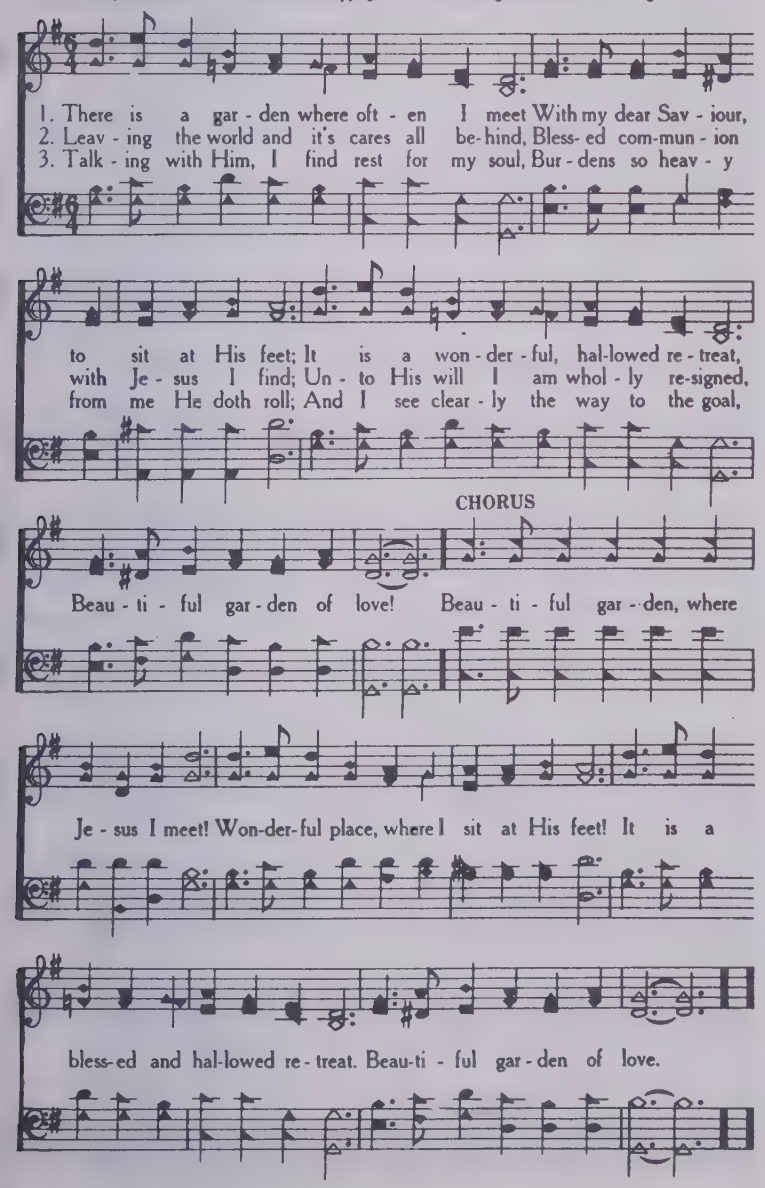

If You Know The Lord

© Copyright 1951 Malvern Music Co., Malvern, Pa.
© Copyright 1960 Malvern Music Co., Malvern, Pa.
This Arrangement © Copyright 1968 Malvern Music Co., Malvern, Pa.
All Rights Reserved Printed in U. S. A.

B. R. Bickley Reichner

If you know the Lord, you need no-bod-y else
If you know the Lord, you need no-bod-y else

To see you through the dark-est night;
To see you through the dark-est night;

You can walk a-lone, you on-ly need the Lord,
You can walk a-lone, you need on-ly the Lord,

He'll keep you on the road marked right.
He'll keep you on the road marked right.

Take time to pray ev-'ry day And when you're

If You Know The Lord

head - in' home, He'll show you the way;
He'll show you the way;

If you know the Lord, you need no-bod-y else,
If you know the Lord, you need no-bod-y else,

To see the light, His won-der-ful light.
To see the light, His won-der-ful light.

21 A Charge To Keep I Have

CHARLES WESLEY. LOWELL MASON.

1. A charge to keep I have, A God to glo - ri - fy,
2. To serve the pres - ent age, My call - ing to ful - fill,—
3. Arm me with jeal - ous care, As in Thy sight to live;
4. Help me to watch and pray, And on Thy - self re - ly,

A nev - er - dy - ing soul to save, And fit it for the sky.
Oh, may it all my pow'rs en - gage To do my Mas - ter's will.
And, oh, Thy serv - ant, Lord, pre - pare A strict ac-count to give.
As - sured, if I my trust be - tray, I shall for - ev - er die.

Don't Take My Cross Away

D. R. Dottie Rambo

1. My ___ bur-dens keep me hum-ble and teach me to pray, If I
2. With a cross ___ on my shoulders my feet can-not stray, For the

mur-mur ___ or grum-ble ___ for-give the words I say. Give me
cross ___ leads me on-ward to my home ___ far a-way. And ___

strength to car-ry my load day by day, But don't take my bur-dens
I will not question this price I must pay, Just don't take my bur-dens

CHORUS

or my cross a-way. ___ For I would grow careless
or my cross a-way. ___

and i-dle, I fear; My eyes would be dry and I would nev-er

© Copyright 1965, by Heart Warming Music Company
International Copyright Secured. All Rights Reserved.

Don't Take My Cross Away

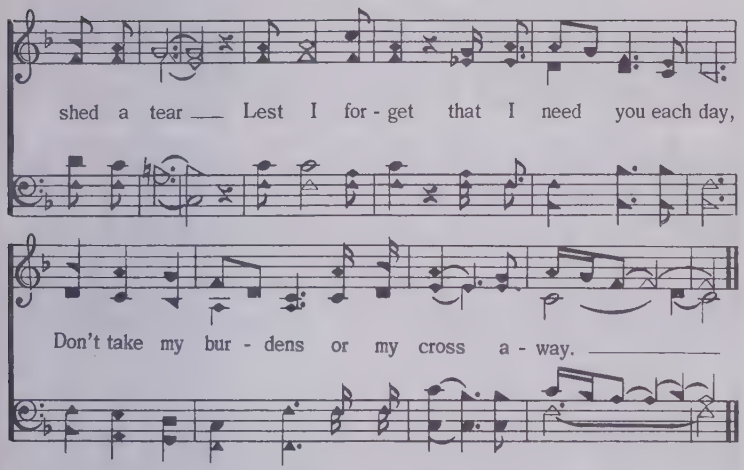

23 Break Thou The Bread Of Life

Mary Ann Lathbury — William F Sherwin

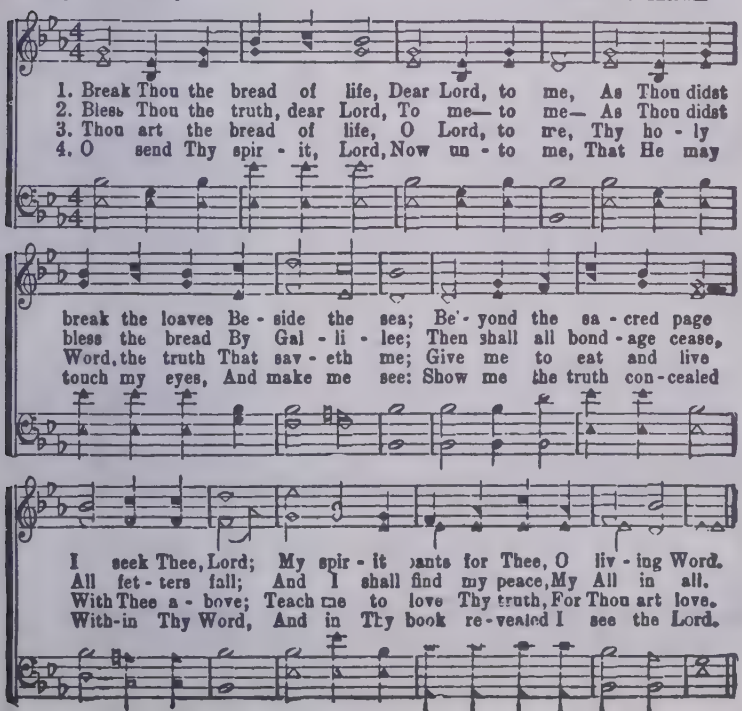

Is That The Lights Of Home?

© Copyright, 1966, by Heart Warming Music Co.
International Copyright Secured. All Rights Reserved.

D. R. Dottie Rambo

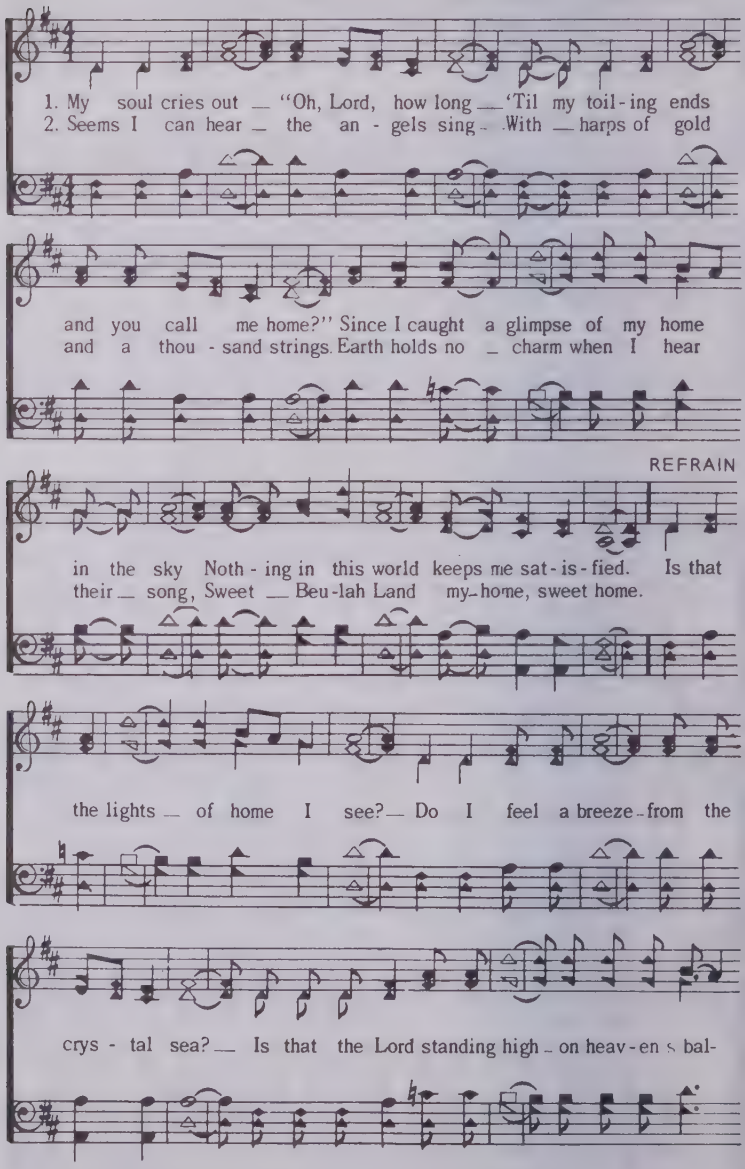

Is That The Lights Of Home?

co - ny? ___ If that's the lights of home ___ it's a welcome sight to me. ___

25 Why Did I Wait

© Copyright, 1968, in "Recorded Favorites No. 5" by Heart Warming Music Co.
International Copyright Secured. All Rights Reserved.

W. W. Wayne Walters

1. There is a way that's right I know By faith I,
2. You see, the years flew quick - ly by And Sa - tan,
3. Death an - gel stand - ing at the door The friend that,

found it ___ a - while a - go; Tho' in my face there's
fooled me ___ ___ that's no lie; It's true the world has
I ___ have looked so for; Good - bye, cruel world that's

scars of strife, Why did I wait so long in
sure marked me, And still I suf - fer tho' I'm
all for me, The gates of heav - en now I

life? ___ thus cries my heart.
free, ___ I've been made free. Instruments
see, ___ I'm go - ing home.

Fill My Cup, Lord

R. B. RICHARD BLANCHARD

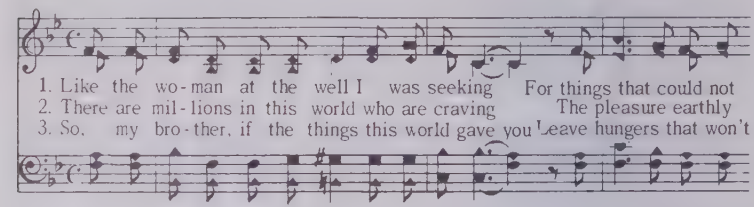

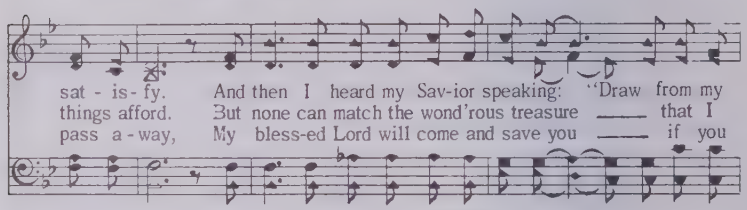

CHORUS

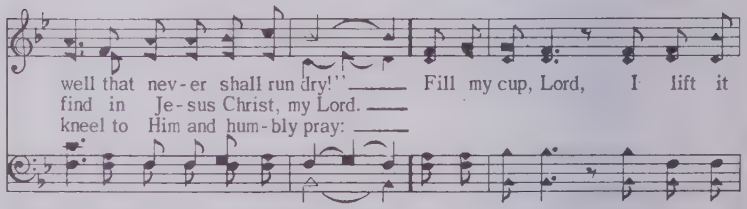

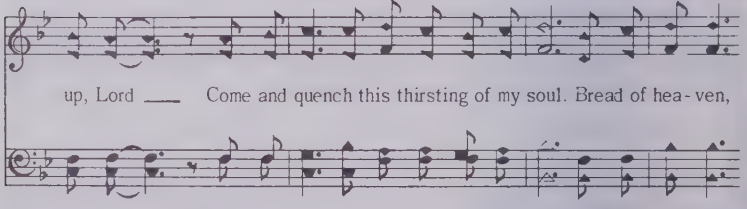

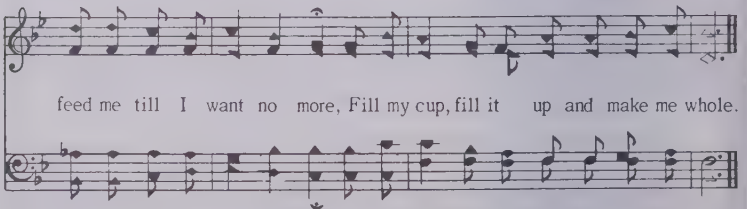

© Copyright 1959, by Richard Blanchard
© Copyright 1964, 1969 by Sacred Songs
International Copyright Secured. All Rights Reserved.
Used by Permission

Do You Need A Friend?

© Copyright, 1963, by John T. Benson, Jr. in "New Songs of Inspiration No. 5"
International Copyright Secured. All Rights Reserved

W. E. M. W. Elmo Mercer

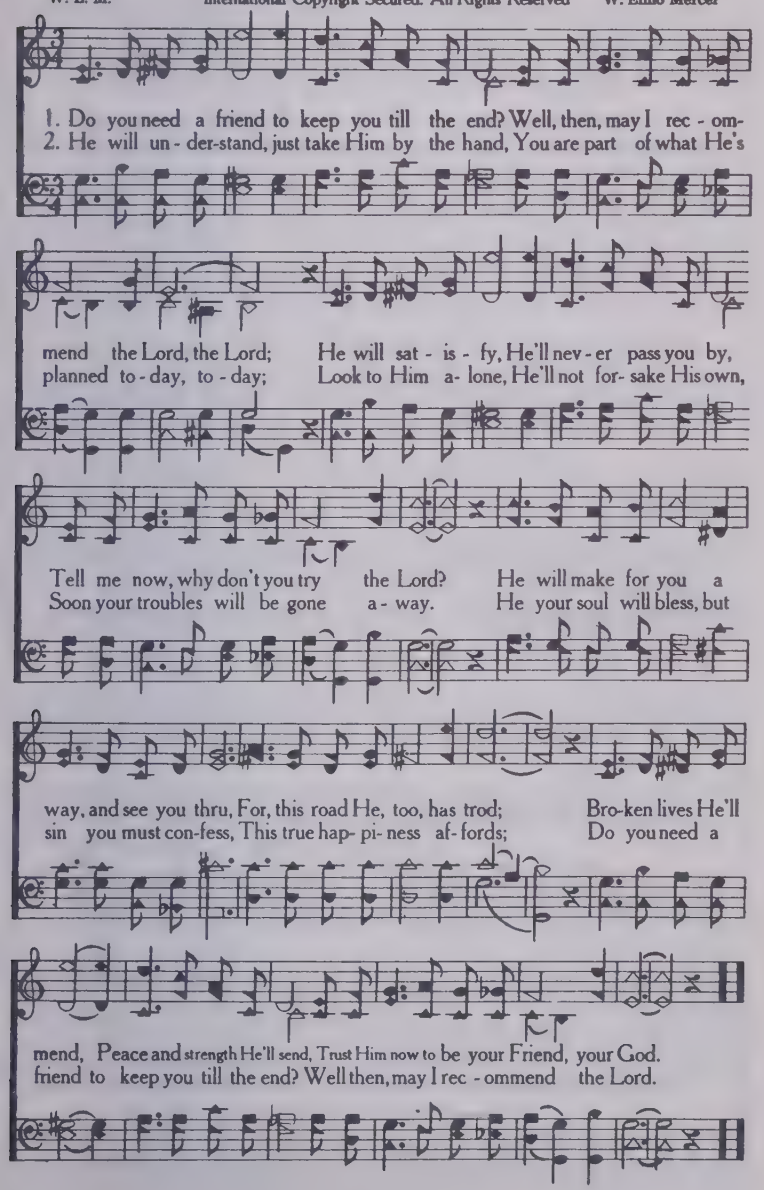

Broken Pieces

© Copyright, 1968, by John T. Benson, Jr.
International Copyright Secured. All Rights Reserved.

Ruby Kitchen & James Martin, Jr. Ruby Kitchen

1. Have you failed in life's bat-tle To ac-complish your plans? Is your heart heav-y la-den? Do you fear the Lord's command? Do you feel that no one loves you And there's no use to try? Just bring your cares to Je-sus, Your soul He'll sat-is-fy. Pick up the bro-ken piec-es And bring them to the Lord; Pick up the broken piec-es, Trust

2. You may feel that there's no hope Broken hearts just cannot mend; Tho' you're torn in man-y piec-es, Christ can make you whole again; Storms of doubt blow all di-rections, But don't you be afraid. God can make all cor-rections, He made a bod-y out of clay!

CHORUS

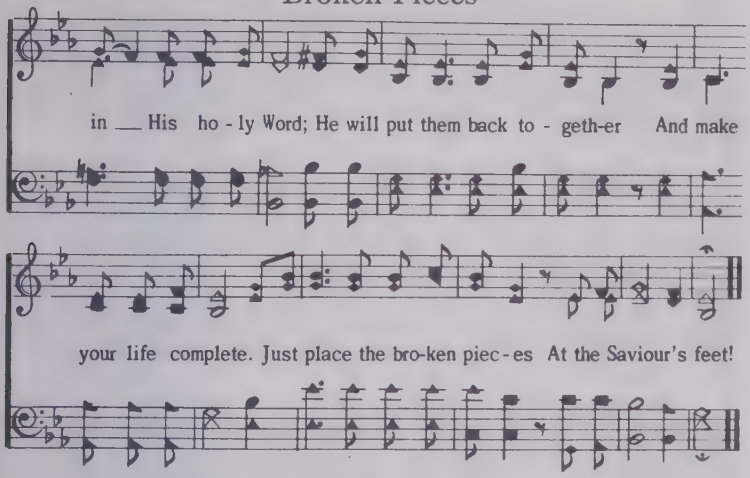

29 Shall We Gather At The River?

R. L. Robert Lowry

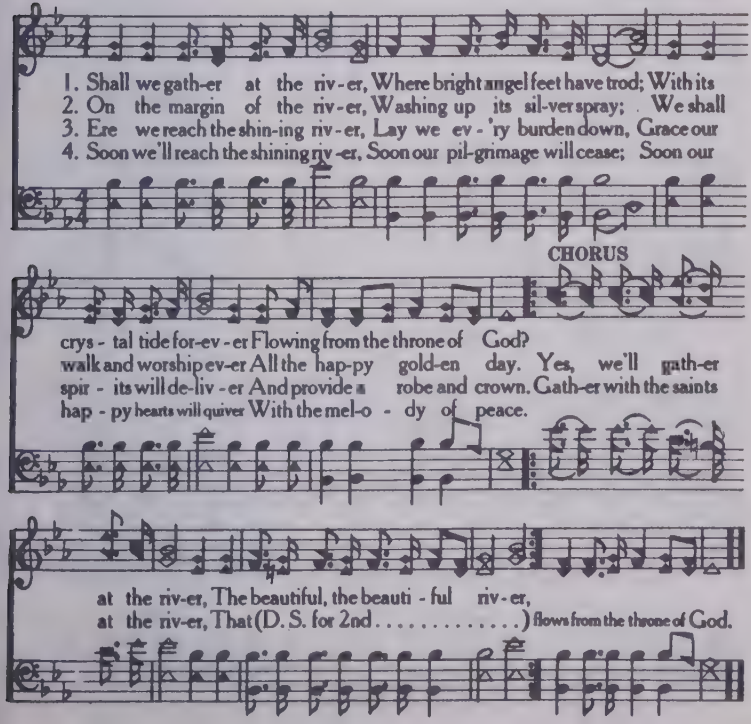

Remind Me, Dear Lord

© Copyright, 1966, by Heart Warming Music Co., Nashville, Tennessee.
International Copyright Secured. All Rights Reserved

D. R. Dottie Rambo

1. The ___ things that I love and hold dear to my heart Are just
2. Noth-ing good have I done to de-serve God's own Son; I'm not

bor-rowed ___ they're not mine at all ___ Je - sus on - ly let me
wor -thy of the scars in His hands ___ Yet He chose the road to

use them to brighten my life, So re-mind me, re-mind me, dear Lord. ___
Cal-v'ry to die in my stead; Why He loved me, I can't un-der -stand. ___

CHORUS

Roll back the cur - tain of mem - 'ry now and then;

Show me where you brought me from, and where I could have been;

Remind Me, Dear Lord

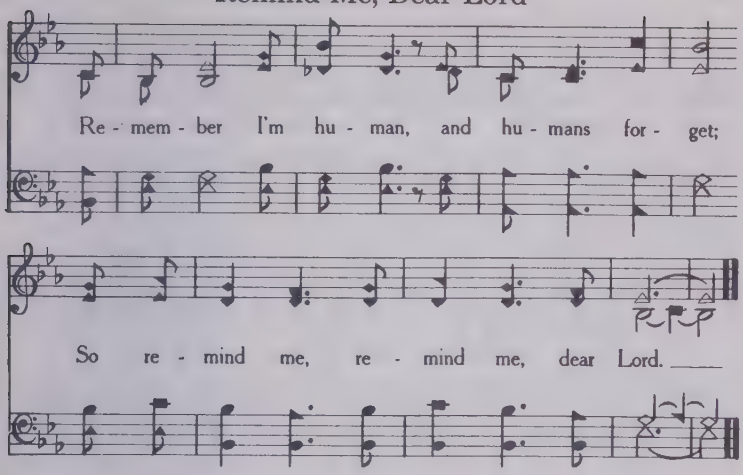

31 Rock Of Ages

Augustus M. Toplady — Thomas Hastings

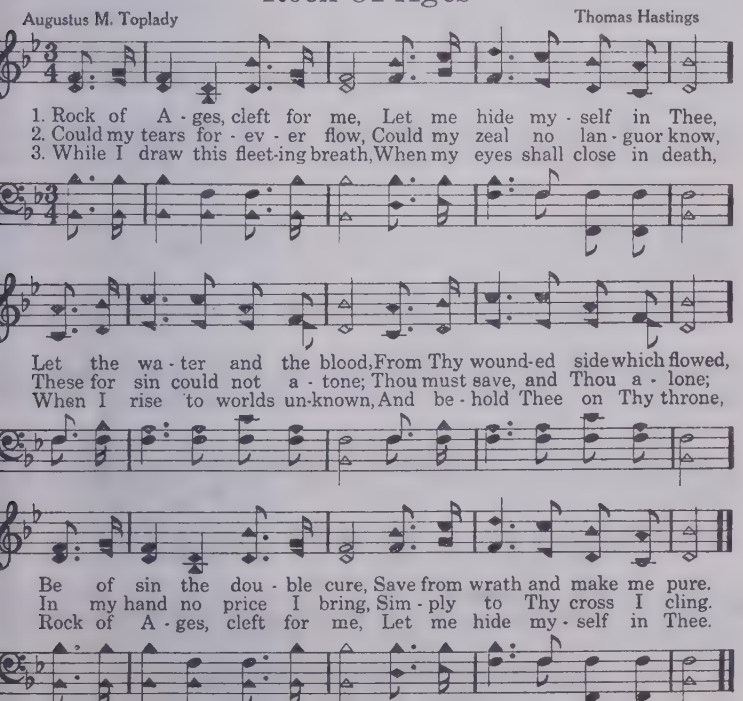

I've Got A Song

S. C. SUE COLE

1. Dav - id stood be - fore Go - li - ath on that day He
2. 'Cause Dan - iel prayed three times a day, He was
3. Paul and Si - las in that Ro - man jail They

on - ly had a shep - herd sling But when Dav - id threw the rock
thrown in the li - on's den But those li - ons would-n't touch
knew the Lord was by their side And when they be - gan

Go to Chorus 1-3

Go - li - ath fell down And Dav - id be - gan to sing
old Dan - iel at all, But they ate up all those wick-ed
to sing and to pray Those jail doors came o - pen wide

Going on 2

men He had a song down in his heart The Lord was by his

to 3rd. Verse CHORUS 8

side — (D.S.) 1. I've got a song down in my heart
3. They had a song down in their heart

© Copyright 1967 by Heart Warming Music Company
International Copyright Secured. All Rights Reserved.

I've Got A Song

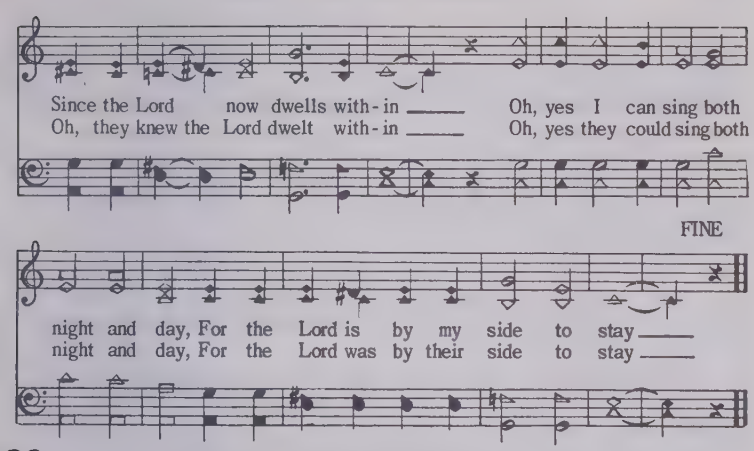

33 We Gather Together

Adrianus Valerius, 1626
Tr. from the Dutch

Netherland Folk Tune, 1625
Arr. Edward Kremser

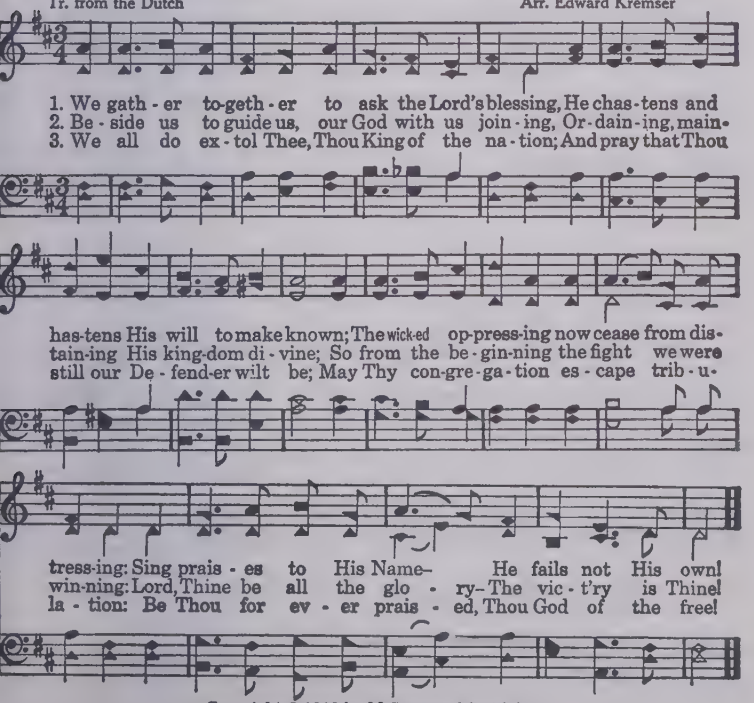

Copyright © 1968 by M. Lynwood Smith in
"Heavenly Harmonies." All Rights Reserved.

Healer Of Broken Hearts

G. S.

GEORGIA STIFFLER

1. Is your life full of heart-aches and sad-ness? ___ Are your dreams all ___ shat-tered and torn? There is One who through mercy and suff-'ring ___
2. Do the threads of your life seem so tan-gled ___ That you wish you had nev-er been born? There is One who is will-ing to help you ___

CHORUS

For you ev-'ry sor-row has borne. ___ He's the HEALER OF
He knows ev-'ry sor-row you've borne. ___

BROKEN HEARTS, He'll mend your shattered dreams; He'll pick up the threads of your bro-ken life, And weave them to-geth-er a-gain. ___ To your soul He'll

© Copyright 1945 by Georgia Stiffler Kaaiai
Sacred Songs, Waco, Texas Owner
International Copyright Secured. All Rights Reserved.

Healer Of Broken Hearts

bring peace and joy; A friend in need He'll be; The HEAL-

ER OF BRO-KEN HEARTS is Je-sus of Ga-li-lee.

35 Fairest Lord Jesus

Beautiful Savior

From the German, 17th Century
4th Verse Tr. Joseph A. Seiss

Silesian Folk Song
Arr. by Richard S. Willis

1. Fair-est Lord Je-sus! Ru-ler of all na-ture!
2. Fair are the mead-ows, Fair-er still the wood-lands,
3. Fair is the sun-shine, Fair-er still the moon-light,
4. Beau-ti-ful Sav-ior! Lord of all the na-tions!

O Thou of God and man the Son! Thee will I cher-ish,
Robed in the bloom-ing garb of spring; Je-sus is fair-er,
And all the twin-kling star-ry host; Je-sus shines bright-er,
Son of God and Son of Man! Glo-ry and hon-or,

Thee will I hon-or, Thou, my soul's glo-ry, joy, and crown!
Je-sus is pur-er, Who makes the woe-ful heart to sing!
Je-sus shines pur-er, Than all the an-gels heav'n can boast!
Praise, a-dor-a-tion, Now and for-ev-er-more be Thine! A-men.

Room at the Cross

© Copyright 1946 by Singspiration, Inc. All Rights Reserved.
Used by Permission.

Words and Music by Ira Stanphill

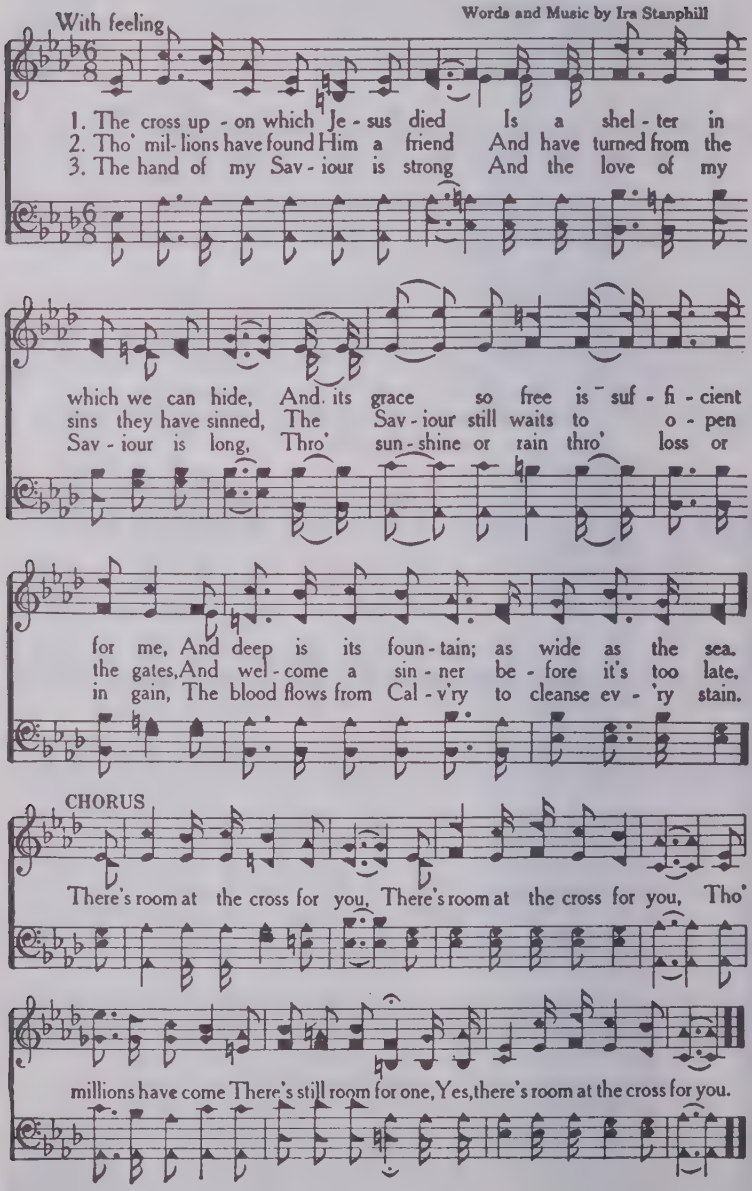

Lean On His Arms

Edgar Lewis — L. E. Jones

1. Just lean up - on the arms of Je - sus, He'll help you a - long,
2. Just lean up - on the arms of Je - sus, He'll bright-en the way,
3. Just lean up - on the arms of Je - sus, O bring ev - 'ry care,
4. Just lean up - on the arms of Je - sus, Then leave all to Him,

help you a - long; If you will trust His love un - fail - ing, He'll
bright - en the way; Just fol - low glad - ly where He lead - eth, His
bring ev - 'ry care! The bur - den that has seemed so heav - y, Take
leave all to Him; His heart is full of love and mer - cy, His

CHORUS

fill your heart with song.
gen - tle voice o - bey. Lean on His arms, trust - ing in His love;
to the Lord in pray'r. Lean up - on His arms, ful-ly trust - ing in His love;
eyes are nev - er dim.

Lean on His arms, all His mer - cies prove; Lean on His
Lean up - on His arms, and all His mer - cies prove; Lean up - on His

arms, look - ing home a - bove, Just lean on the Sav - ior's arms!
arms, ev - er

More Than Enough

W E M

W ELMO MERCER

1. Some - times — when I fal - ter and stum-ble a - long, Blind-ly grop-ing in the dark-ness I cre - at - ed all a - lone, Je - sus comes and takes the bur - den, Picks me up when I'm down, Oh, He an - swers my pray'r — And His mer - cies a-bound!

2. When I search for hands to guide me a - long on my way, When I'm need-ing for - give-ness and strength for the day, Then by faith I go to je - sus, He a - lone under-stands, And He holds me se - cure - ly — In His al - might - y hands!

CHORUS

He gives me more than e-nough — More — than e-nough!

© Copyright 1970 by Benson Publishing Company
International Copyright Secured. All Rights Reserved.

More Than Enough

His rich-es He — shares from His storehouse — of — love; He gives me

more than e-nough, More than e-nough! His love is more, much

1 D.S. 2 Rit. FINE

more than e-nough! — more, more than e-nough! —

39 We Thank Thee, Lord

Thanksgiving

Albert H. Hutchinson — Robert N. Quaile

1. For all the bless-ings of the year, For all the friends we hold so
2. For life and health, those com-mon things, Which ev-'ry day and hour
3. For love of thine, which nev-er tires, Which all our bet-ter thought in-

dear, For peace on earth, both far and near, We thank Thee, Lord.
brings, For home, where our af-fec-tion clings, We thank Thee, Lord.
spires, And warms our lives with heav'n-ly fires, We thank Thee, Lord.

Nailing My Sins To His Cross

© Copyright, 1909, by John T. Benson, Jr.
International Copyright Secured. All Rights Reserved.

W E M — W Elmo Mercer

1 That day when they cru - ci - fied my Sav - ior ___ He was
2 Al - though this was cen - tu - ries a go now . . And I

will- ing ___ to pay ___ all the cost ___ When they drove
was n't e ven liv ing then at all ___ The Bi - ble

nails, cru el nails through His bod y ___ They were nail - ing
says Je - sus died for all sin - ners ___ This in-cludes me

CHORUS

my sins to His cross ___ O, the shame of it! My sins
O praise His dear name! ___

cru - ci - fied Him that day! My sins were to blame ___ For - give,

Nailing My Sins To His Cross

Lord, I pray! I'll live so the world can know I love Him—

1 D.C. 2 FINE

For nail-ing my sins to His cross! cross to His cross!

41 I Know the Lord Will Make a Way

Copyright, 1950 in "Singing Joy." John T. Benson, Jr., owner
Arr. J. T. B. Pub. Co.

Unknown

I know the Lord will make a way for me, I know the

Lord will make a way for me; If I live a ho-ly life, Shun the

wrong and do the right, I know the Lord will make a way for me.

It Won't Be Long

Words and Music by
DUANE ALLEN

1. Just a coun - try boy I nev - er had much mon - ey I nev - er knew the
2. If the Lord should come to - day I'd go to meet Him But the sin ners left be-

word lux - u - ry But in heav-en I know that I will have a man-sion
hind will start to pray They'll be cry-ing for the rocks to fall up - on them

CHORUS

Those streets of gold were paved just for me IT WON'T BE LONG 'Til Je - sus Comes
They'll weep and pray but it will be too late

I've nev - er been to heav-en, But I know I'll feel at home IT WON'T BE LONG

'Til Je - sus Comes I'm on my way to heav-en And I know it won't be long

© Copyright 1969 by Silverline Music Company
International Copyright Secured. All Rights Reserved.
Used by Permission

43 Dear Jesus, Abide With Me

Copyright, 1960, by Gospel Quartet Music Co., Inc., 209 N. Lauderdale, Memphis Tenn.
International Copyright Secured All Rights Reserved

J. T. Jimmy Taylor

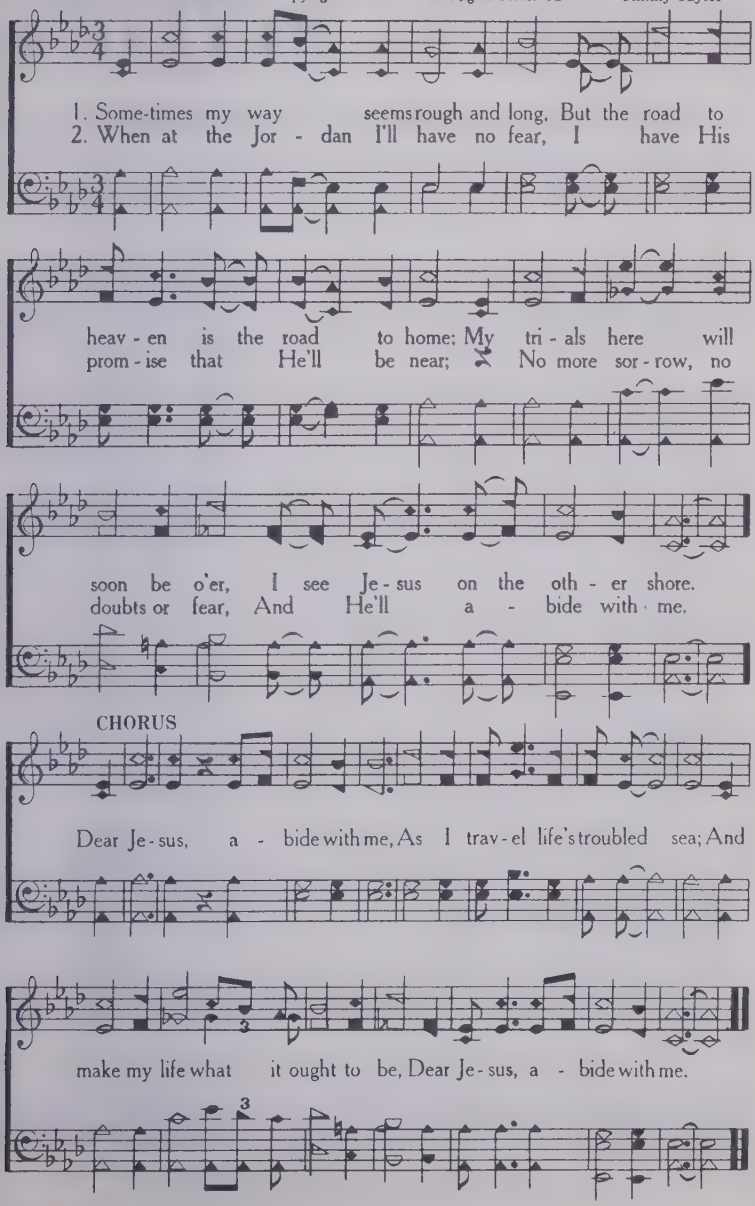

When I Pray

S. C. SUE COLE

1. When I pray ___ my days ___ are bright-er, When I pray ___ my load is light-er, When I pray ___ ___ When I'm in trou - ble
2. When I pray ___ my trou-bles are gone ___ When I pray ___ I have a song ___ When I pray ___ He fills ___ my cup ___ up to ___ the brim ___ Lets me walk up the road with Him ___

He comes to my res - cue, Says, "My child ___ ___ I am with you;"

Bright - ens up my heav - en - ly view ___ When I pray ___
Brightens my path-way, should it grow dim ___ When I pray ___

CHORUS

I grow strong when I'm on my knees, Je - sus hears all my pleas, ___

© Copyright 1967 by Heart Warming Music Company
International Copyright Secured. All Rights Reserved.

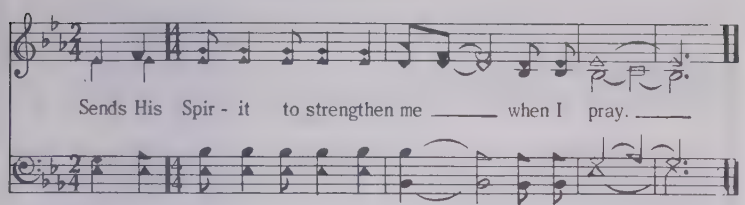

45 Roll, Jordan, Roll

© 1936 in "Heart Warming Songs" by John T. Benson, Jr., owner

Traditional

Arranged by HAROLD F. HAMMOND

Not too fast

Roll Jor-dan roll, Roll Jor-dan roll I want to go to Heaven when I die,

SOLO

to hear old Jordan roll.

1. O Brothers you ought to have been there yes, my Lord;
2. O Sin-ners you ought to have been there yes, my Lord;
3. O Sin-ners you ought to have been there yes, my Lord;
4. O Mourners you ought to have been there yes, my Lord;

SOLO

A wait-in' in the King-dom To hear old Jor-dan roll. Roll Jor-dan roll,

Roll Jor-dan roll, I want to go to heav'n when I die To hear old Jor-dan roll.

God Is Able

© Copyright, 1968, by John T. Benson, Jr.
International Copyright Secured. All Rights Reserved.

R. K. Ruby Kitchen

1. I know my God is a - ble — To save and sat - is - fy; — If we
2. I know my God is a - ble He turned wa-ter in - to wine! He has the

ful - ly trust Him - our needs He will sup-ply; — Though all hell as-sail
table spread and says, "Come unto me and dine"; Let's set our eyes on Cal-

us — If we His voice o - bey, What He did for those in Gal - i - lee,
va - ry, His ho-ly Word be-lieve; Our — bod-ies are His tem - ple,

CHORUS

He'll do for us to - day. A - ble He is a - ble
His pow'r we can re-cieve.

A - ble to save and sat-is - fy — His Word's revealing That He is

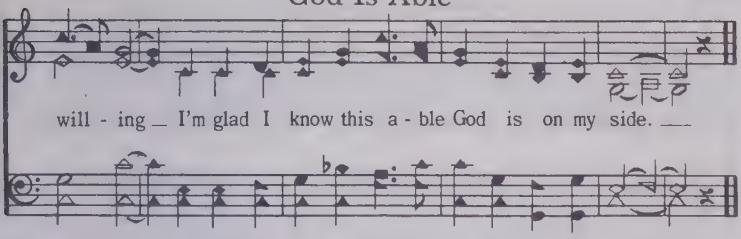

47 A Song Within My Heart

©Copyright, 1958, in "New Songs of Inspiration No. 3" by John T. Benson, Jr.
International Copyright Secured All rights reserved

W. E. M. W. Elmo Mercer

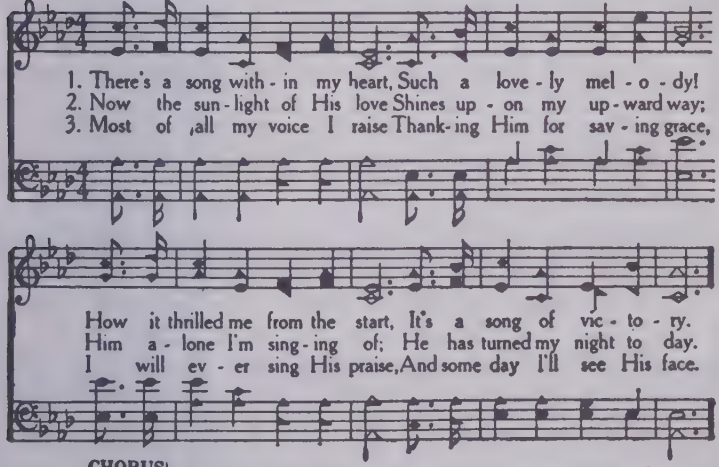

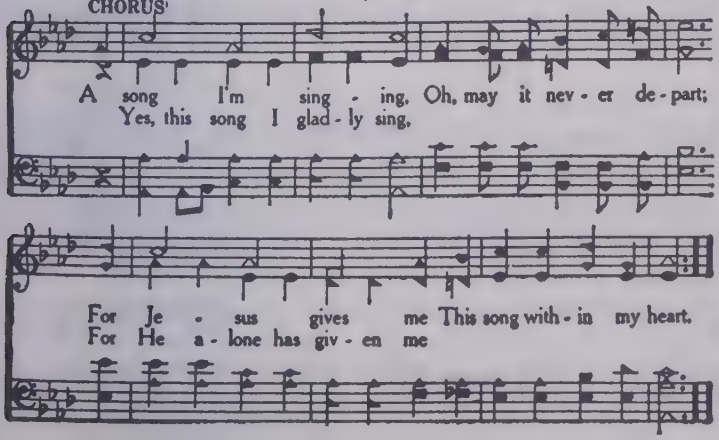

Jesus Is His Name

© Copyright, 1967, by Heart Warming Music Co.
International Copyright Secured. All Rights Reserved.

D. O. Doug Oldham

As I walk this road of life, with all it's pain and endless strife, there

is one who knows each care; just when I need Him He is there. He can

meet my deepest need, thru faith in Him I have been freed; How I love

CHORUS

this friend divine, Since I am His - and He is mine. Je-sus _ Je-sus _

Je - sus is His name. Jesus Je-sus _ ev - ery day the same; Jesus

Jesus Is His Name

name _ that dries _ my tears _ Je-sus _ name _ that calms my fears,

Je-sus _ Sav-ior my King of all kings, Jesus, the name my heart sings _

49 O Come, Angel Band

Jefferson Hascall — W. B. Bradbury

1 My last-est sun is sink-ing fast, My race is near-ly run,
My strong-est tri-als now are past, My tri-umph is be-gun!
2 I know I'm near-ing ho-ly ranks Of friends and kin-dred dear;
I brush the dew of Jordan's banks, The cross-ing must be near;
3 I've al-most gained my heav'n-ly home, My spir-it loud-ly sings;
The ho-ly ones, be-hold, they come! I hear the noise of wings,
4 O bear my long-ing heart to Him Who bled and died for me;
Whose blood now clean-ses from all sin, And gives me vic-to-ry.

Refrain *f*

O come, an-gel band, come, and around me stand, O bear me a-way on your

snow-y wings To my im-mor-tal home my im-mor-tal home.

If That Isn't Love

D R

DOTTIE RAMBO

1. He left the splen-dor of Heav-en Knowing His des - ti-
2. E - ven in death He re-mem-bered The thief hanging by His

ny Was the lone-ly hill of Gol-goth-a There to lay
side He spoke with love and compassion Then He took

CHORUS Tacet

down His life for me. If that is-n't love The
him to Par - a-dise.

o-cean is dry; There's no stars in the sky And the sparrow

Tacet

can't fly! If that is-n't love Then Heav-en's a

© Copyright 1969 by Heart Warming Music Company
International Copyright Secured. All Rights Reserved.

If That Isn't Love

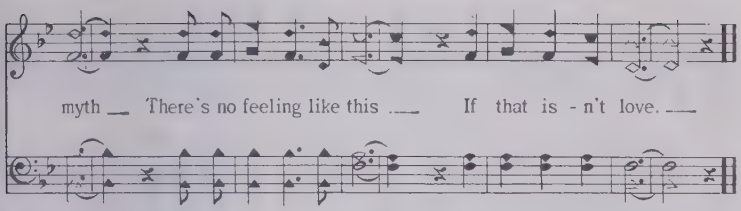

51 Beyond The Gates

© Copyright, 1949, by James D. Vaughan, Music Publisher, in "Gospel Echoes"

Rev. R. C. Rev. Rupert Cravens

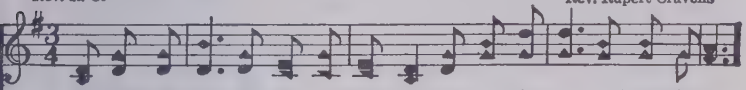

1. Beyond the gates of life so fleet - ing, There is for us a bet-ter home;
2. Beyond the gates, be-yond all sor - row, Beyond the cares of earth's vain store;
3. Beyond the gates of all sad part-ings, Where grief and pain our hearts make sore;
4. Beyond the gates in Je - sus' like-ness, For - ev - er-more we shall live on;

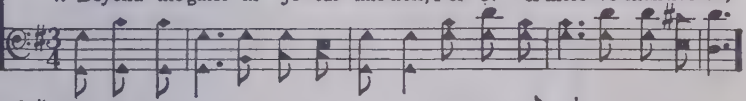

A place where peace shall reign for-ev - er, And sighs and tears shall nev-er come.
We'll have new joy be - yond expres-sion, Glad praise we'll sing on heaven's shore.
We'll meet a - gain our own dear loved ones, And see their wel-come smiles once more.
I want to meet you, Christian broth- er, I'll look for you when morn shall dawn.

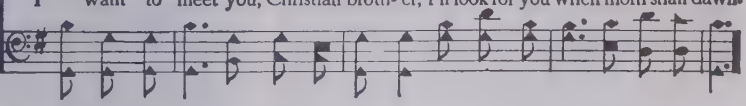

CHORUS

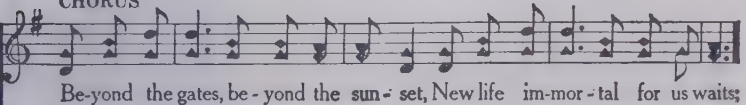

Be-yond the gates, be - yond the sun - set, New life im-mor - tal for us waits;

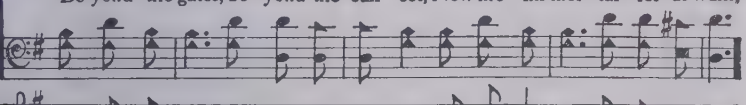

We'll be at home on life's fair morning, Be-yond the gates, beyond the gates.

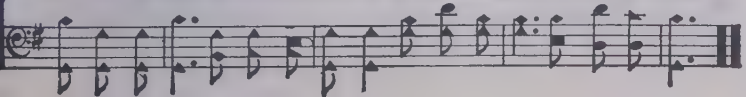

Make Calvary Real

© Copyright, 1962, by Heart Warming Music Co.,
International Copyright Secured. All Rights Reserved. Lowell Lundstrom

L. L.

1. My heart feels so cal - loused when I think of Him; My heart was so
2. Our hearts must be fill - ing with coldness and pride; Our hearts are not
3. We say that He's com - ing from Heav-en so soon; But sel- dom tell

bro- ken when He saved me from sin. I won - der if my heart is as
bro- ken; we have no tears to hide. We've got-ten too bus - y to spend
sin-ners of their com-ing doom. I can - not tell sin-ners of their

cold as can be? Oh Spir - it, make the Sav - ior of Cal - v'ry
time on our knees. Oh Spir - it, make the Sav - ior of Cal - v'ry
great - est need Till Je - sus, my dear Sav - ior of Cal-v'ry's

CHORUS

real to me. Make Cal - va - ry real, Make Cal - v'ry real.

If I live to be a hun - dred, be - come so blind I can - not

Make Calvary Real

see, I'll al - ways want the Sav - ior of Cal - v'ry real to me.

53 What A Glad Reunion Day

©Copyright, 1958, in "New Songs of Inspiration No. 3" by John T. Benson, Jr.
International Copyright Secured All rights reserved

W. E. M. W. Elmo Mercer

1. Soon my Lord will call for me,
2. When I reach the oth - er side, What a glad re - un - ion day!
3. Then to Je - sus let me go,
4. At the feet of Christ, my Lord,

Friends and loved ones I shall see,
Heav - en's gates will o - pen wide, What a glad re - un - ion day!
Where the heal - ing wa - ters flow,
We shall sing in one ac - cord,

CHORUS

Some bright morn - ing I shall fly a - way;
Yes, some bright and hap - py morn - ing

Hal - le - lu - jah, What a glad re - un - ion day.
Hal - le - lu - jah, I will shout, Oh,

Love Is Why

W. F. (Bill) Lakey
V. B. (Vep) Ellis

© Copyright 1960 by Lillenas Publishing Co.
All Rights Reserved. Used by Permission.

David Ellis
V. B. (Vep) Ellis

1. He nev - er said I'd have sil - ver or gold, Yet He has prom-ised me rich - es un - told; He nev - er suffered a life with-out care, Yet He re- lieves ev' - ry bur-den I bear.
2. I was a - stray full of sin with its shame, There was no peace with - in, I was to blame; Tho' un - de - serv-ing, My life so de-filed, Now to my God I have been rec - on-ciled. Sin stained the Cross with the blood of my Lord,
3. Tho' I have none of this world's precious goods, Yet I'm an heir to all Heav-en af-fords; Tho' I may nev-er a-chieve earth - ly fame, Yet all of Heav-en can call me by name.

CHORUS

Yet He per - mit-ted it with-out a word; Why, tell me why He re- deemed you and me? Love is why you and I are free.

Rit.

Lord, Teach Me How To Pray

Copyright, 1962, by Gospel Quartet Music Co., 386 North Highland, Memphis, Tenn.
All Rights Reserved

J. D. S. J. D. Sumner

1. Lord, teach me how to pray that I might see, Lord teach me what to say and
2. Lord, teach me how to wait down on my knees, That I may know that you have

set me free; That I may ev - er go at your command, Lord, teach me how to
heard my plea; Lord, teach me how to use my life for Thee, Lord, teach me how to

CHORUS

walk and hold your hand. Let not my will but
help the lost to see. Let not my will but

Thine be done, And more like Je - sus be; Lord, let me
Thine, Lord be done, More, more like Je - sus I would be;

walk with you each day, Lord teach, teach me how to pray.
ooh

Here Today — Gone Tomorrow

R. K. RUBY KITCHEN

CHORUS

(D.S.) Here to - day _____ and gone to - mor - row _____ That's how
Here to - day Gone to - mor-row

life _____ in this world is _____ Here to - day _____
That's how life in this world is, in this world is; Here to - day

and gone to - mor - row _____ But there's a bet - ter
Gone to - mor - row, There's a bet - ter

VERSE

world than this _____ 1. Last week I played with _____ a tin - y
world, a better world than this. 2. _____ Dad - dy worked hard _____ to raise his
3. _____ When the birds sang _____ in my

ba - by _____ I thought how soon _____ he'd be a man _____
fam - 'ly _____ Now the time to _____ re - tire had come _____
gar - den _____ Warm summer days _____ seemed here to stay _____

© Copyright 1969 by John T. Benson, Jr.
International Copyright Secured. All Rights Reserved.

Here Today — Gone Tomorrow

But to - day for the last time — Ma - ma rocked his cra - dle
We — gathered — home for — a — cel - e - bra - tion
But — au - tumn — came — Chil - ly win - ter fol - lowed

D.S.

His fev - ered brow burned — — her lov - ing hand —
But God called him — — his work was done —
My flow - ers died — the birds flew a - way —

57 For Me

Copyright © 1961, by Stamps-Baxter Music & Printing Co., in "Holy Light"
International Copyright Secured

B. B. Edmiaston — Clyde Williams

1. The Lord shed His precious blood for me, The thorncrown for me He wore;
2. He con-quered the lone-ly grave for me, That I might have life He rose;
3. I go to pre-pare a place for you, Was spo-ken, I know, for me;

He suffered my shame and ag-o-ny, When for me the cross He bore;
He said, With you always I will be, And He overcomes my foes;
He will come a-gain, down thru the blue, That where He is I may be;

He suf-fered my shame and ag - o - ny, When for me the cross He bore.
He said, With you al-ways I will be, And He o-ver-comes my foes.
He will come a-gain down thru the blue, That where He is I may be.

On The Sunny Banks

© Copyright, 1965, by Heart Warming Music Co., Nashville, Tennessee.
International Copyright Secured, All Rights Reserved.

D. R.

Dottie Rambo

D. C. CHORUS

On the sun - ny banks of sweet de-liv -'rance Hap-py free - dom

land my im - mor - tal home. I'm a - go - in' there to

live when life is ov -er, On the sun-ny banks (on the sunny banks)

going on Rit FINE

of home sweet home home (my hap - py home)

Verse:

1. There's a land where death can nev - er en - ter
2. There's a val - ley green where the warm winds whis -per

On The Sunny Banks

No lone - ly graves on the hills of God
And the Mas - ter smiles as the chil - dren play

I'll walk by wa - ters clear and peace - ful
All sor - rows gone and our bur - dens lift - ed

D. C.

Where wick - ed men shall nev - er trod.
For God him - self wipes the tears a - way.

59 Whisper A Prayer

Unknown

Arr. by Mrs. Jas. Pate

1. Whis-per a prayer in the morn - ing, Whis-per a prayer at noon;
2. God answers prayer in the morn - ing, God an-swers prayer at noon;
3. Je - sus may come in the morn - ing, Je - sus may come at noon;

Whis-per a prayer in the eve - ning, To keep your heart in tune.
God an-swers prayer in the eve - ning, To keep your heart in tune.
Je - sus may come in the eve - ning, So keep your heart in tune.

Copyright, 1944, by John T. Benson, Jr., in "Precious Jewels, Condensed."

I've Got To Go On

D O

DOUG OLDHAM

I've got to go on, Well, I can - not stay;
I've got to go on, stay;

I've got to go on, Keep climbing each day;
I've got to go on, day;

I've got to go on, And I'll hold his hand
Ah

FINE

Un - til I reach that Prom - ised Land!
Yes! Un - til I reach that Prom - ised Land!

Well, I don't want to stay here, I've got to go on! I'm home -
Co

© Copyright 1970 by Dimension Music Company
International Copyright Secured. All Rights Reserved.

I've Got To Go On

sick for Hea-ven ___ And my heart's filled with song; ___ Why sometimes
Oo ___

I see an-gels ___ And they beck-on me on; ___ I've got
Ah ___

D.S. al FINE

to climb high-er, ___ I've got to go on! ___
high-er, ___ got to go on!

51 Rise Up, O Men Of God!

William P. Merrill — William H. Walter

1. Rise up, O men of God! Have done with less-er things;
2. Rise up, O men of God! His King-dom tar-ries long;
3. Rise up, O men of God! The Church for you doth wait,
4. Lift high the cross of Christ! Tread where His feet have trod;

Give heart and soul and mind and strength To serve the King of kings.
Bring in the day of brother-hood And end the night of wrong.
Her strength un-e-qual to her task; Rise up, and make her great!
As brothers of the Son of Man, Rise up, O men of God! A-men.

Keep Walking

© 1957 by Tennessee Music and Printing Company in "Billows of Love"

Unknown

With feeling

James Thomas Tuc

1. I searched and I searched for the road that leads to glo - ry,
2. I prayed and I prayed for the Lord to give me mer - cy,

I won - dered if I'd ev - er find the way;
I prayed for Him to bright - en up the day;

I sat down to rest for my feet had grown so wea - ry,
I was so a - fraid for the road now seemed so lone - ly,

But then I heard a voice with - in me say.
But then I heard a voice with - in me say.

CHORUS

You've got to keep on walk - ing, Keep on walk - ing,

Keep Walking

Walk - ing in the light of the Lord; You'll get to
heav - en some day bet - ter get in the right way,
Walk - ing in the light of the Lord.

63 Revive Us Again

Wm. P. Mackay — J. J. Husband

1. We praise Thee, O God! For the Son of Thy love, For Je - sus who died And is
2. We praise Thee, O God! For Thy Spirit of light, Who has shown us our Sav-ior, And
3. All glo-ry and praise To the Lamb that was slain, Who has borne all our sins And has
4. Re - vive us a-gain; Fill each heart with Thy love, May each soul be rekindled With

CHORUS

now gone a-bove.
scattered our night. Hallelujah! Thine the glory, Hallelujah! A-men! Re-vive us a - gain.
cleansed ev'ry stain.
fire from a-bove.

Because He Cares

Copyright 1963 by C. S. Grogan
Assigned to Heart Warming Music, Nashville, Tennessee
International copyright secured. All rights reserved

C. S. G. C. S. Grogan

1. I was stand-ing at the foot of the mountain, I was wea-ry
2. Lest I stum-ble, lest I fall while I'm climb-ing, And the night should
3. When I reach the oth - er side of the mountain, And shall stand with

with the load I had to bear; Then God laid His hand on mine, and I
o - ver take me on my way; He will light the path I trod, and will
in that cit - y o - ver there; I will look up - on His face, thank Hi

start-ed out to climb, Now I know I'll reach the top because He cares.
lead me home to God, He will make my darkest night as bright as day.
for His wondrous grace, And confess I on - ly made it by His care.

CHORUS

Be-cause He cares, He watch-es o - ver me,
Be - cause He cares,

Oh yes He cares, and He'll make a way for me;
Oh yes He cares,

Because He Cares

When my steps are weak and slow, and I don't know where to go,

I can lean on Him I know, Be-cause He cares.

55 My Jesus, I Love Thee

GORDON

A. J. Gordon

1. My Je - sus, I love Thee, I know Thou art mine, For Thee all the
2. I love Thee, be-cause Thou hast first lov - ed me, And purchased my
3. I'll love Thee in life, I will love Thee in death, And praise Thee as
4. In man-sions of glo - ry and end - less de - light, I'll ev - er a-

fol - lies of sin I re - sign; My gra-cious Re-deem - er, my Sav-
par - don on Cal - va - ry's tree; I love Thee for wear - ing the thorns
long as Thou lend-est me breath; And say when the death - dew lies cold
dore Thee in heav-en so bright; I'll sing with the glit - ter - ing crown

ior art Thou; If ev - er I loved Thee, my Je - sus, 'tis now.
on Thy brow; If ev - er I loved Thee, my Je - sus, 'tis now.
on my brow; If ev - er I loved Thee, my Je - sus, 'tis now.
on my brow; If ev - er I loved Thee, my Je - sus, 'tis now.

I'll Be There

© Copyright, 1961, by Harvest Time Publishers
Used by Permission

H. S

Henry Slaughter

moderate slow

1. When you get to heav - en On that gold-en shore — When you stand in glo - ry Redeemed for ev - er-more — Look all a-round you — see the hap-py throng — See their smiling fac-es Sing the hap - py song.

2. Home — of the faith-ful, Home of of the pure, For all — who will trust Him — This I'm ver - y sure; I'm saved by His mer - cy, I'm saved — by His grace, I'm go - ing to a cit - y, Heav-en is the place.

CHORUS

And you may look for me For I'll be there — look for me look for me for I'll be o - ver I'll be there — yes I'll be there — there God's grace is all I need I'll be there

I'll Be There

I've been re-deemed by grace and I'll be there
saved by His mar-vel-ous grace yes I'll be o-

1 2 RITARD

Oh glo-ry to God I'll be there I'll be there.
ver there

67 Fierce Raged The Tempest

Godfrey Thring St. Aelred John B. Dykes

1. Fierce raged the tem-pest o'er the deep, Watch did Thine aux-ious serv-ants keep,
2. "Save, Lord, we per-ish," was their cry, "O save us in our ag-o-ny!"
3. The wild winds hushed; the an-gry deep Sank, like a lit-tle child, to sleep;
4. So, when our life is cloud-ed o'er, And storm-winds drift us from the shore,

But Thou wast wrapped in guile-less sleep, Calm and still.
Thy word a-bove the storm rose high, "Peace, be still."
The sul-len bil-lows ceased to leap, At Thy will.
Say, lest we sink to rise no more, "Peace, be still." A-men.

The Touch of the Master's Hand

© Copyright, 1966, by Heart Warming Music Co., Nashville, Tennessee.
International Copyright Secured, All Rights Reserved.

A. H. Alton Harkins

D.C.

1. Have you heard a baby's cry? Seen the stars up in the sky? It's the touch of the Master's
2. Have you seen the birds on wing? How they fly and how they sing?

hand ____ Have you seen a green oak tree? A brook that flows so mer-ri-ly? It's the
Have you seen night turn to day, And wondered why it was that way?

1 D.C. 2 going on

touch of the Master's hand____ hand ____ Have you seen the colors ____
Oo

of a rain - bow?____ Or a mountain white with snow? To me it's such
Oo ____ Oo ____ Oo ____

a mys-te -ry ____ Although so plain to see ____ Have you ever
Oo ____

The Touch of the Master's Hand

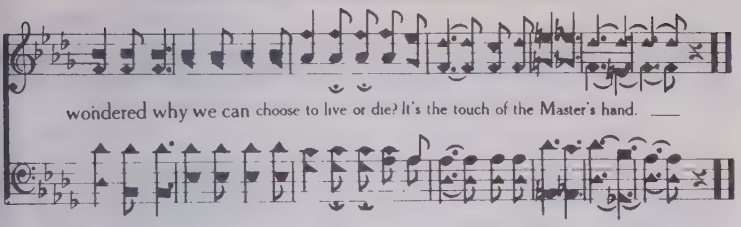

69 Bring Them In

Alexcenah Thomas

W. A. Ogden

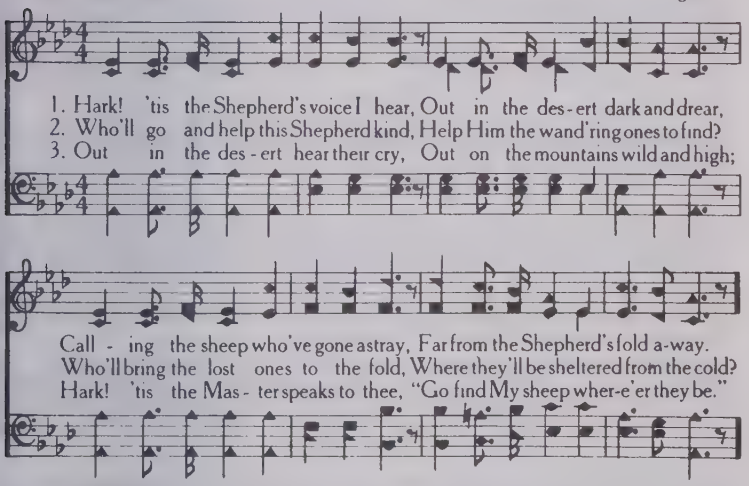

CHORUS

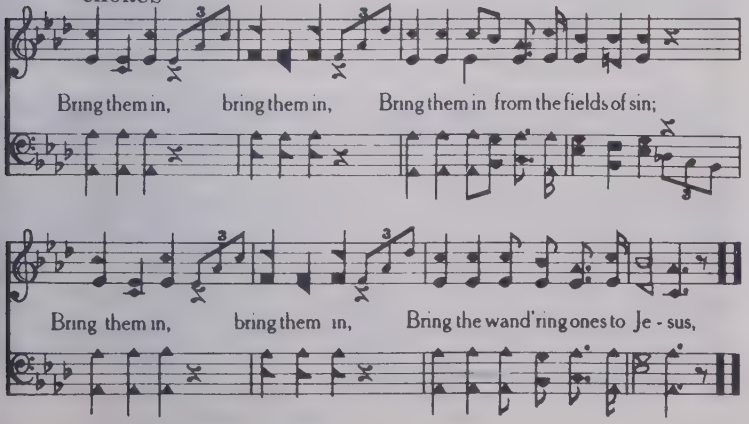

Do Lord

Traditional

Arr. for John T. Benson, Jr.

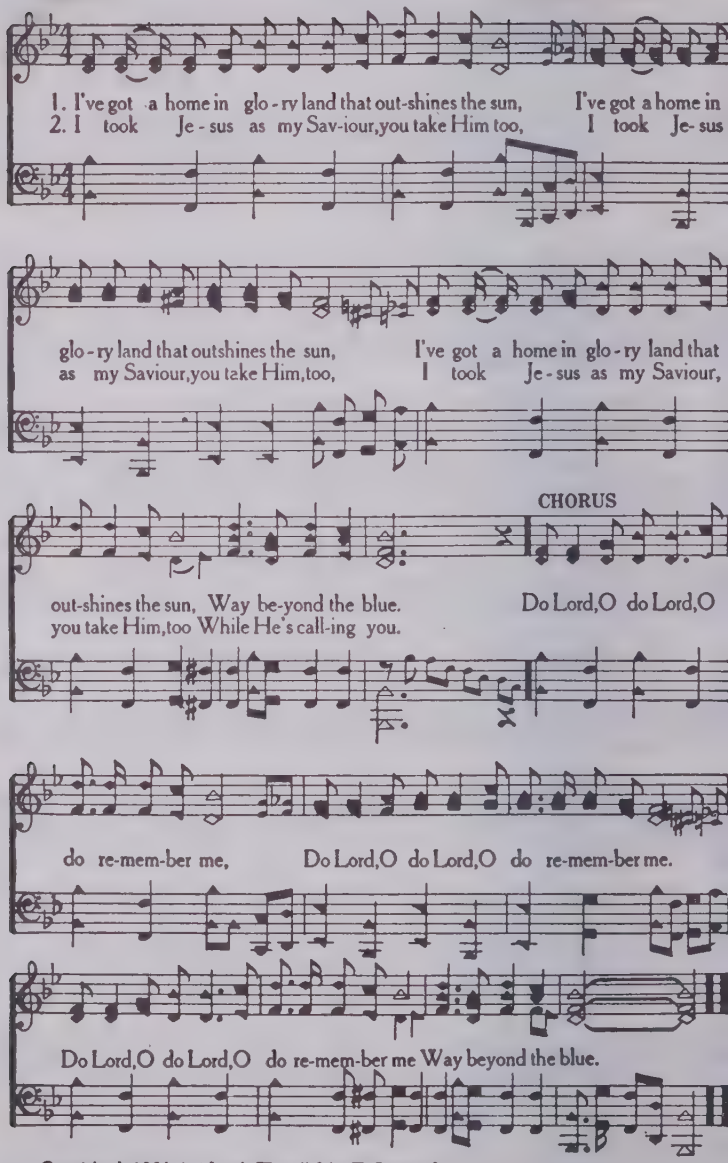

Copyrighted, 1951, in "Jewels Three," John T. Benson, Jr.

71 Don't Take That Love From Me

W. E. M. W. Elmo Mercer

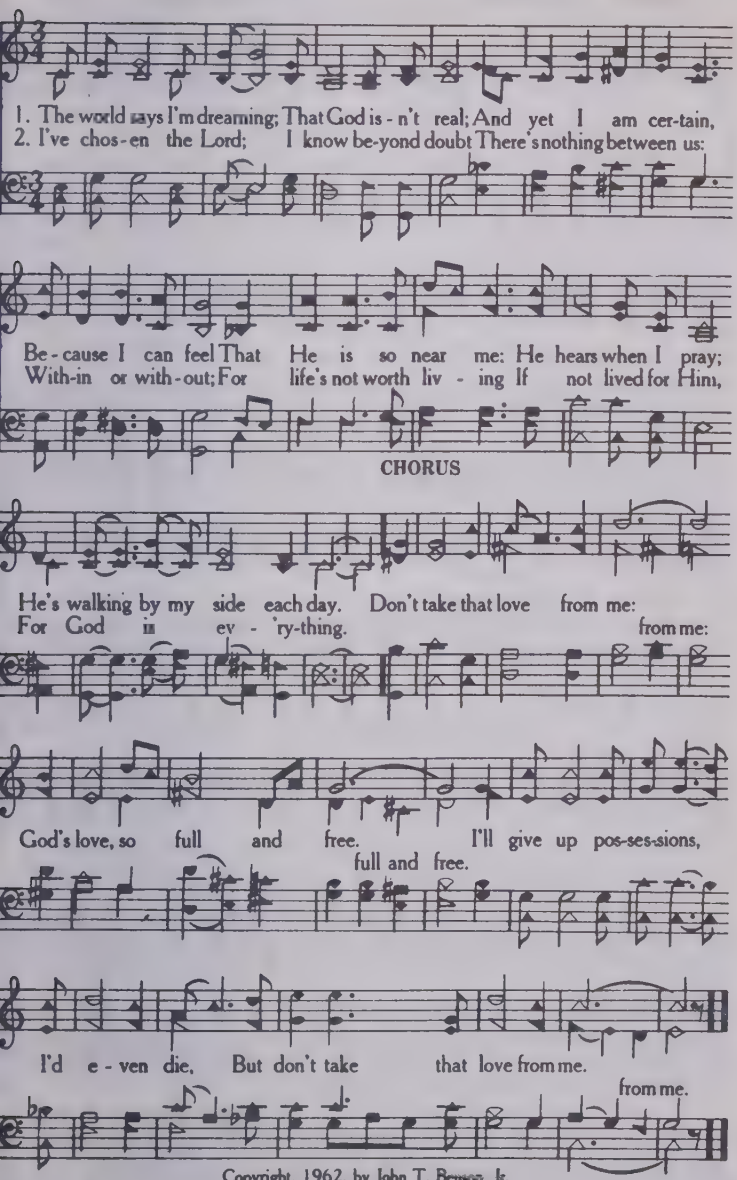

Copyright, 1962, by John T. Benson, Jr.
International copyright secured. All rights reserved.

Heaven Came Down and Glory

© Copyright 1961 by Singspiration, Inc.
Arr. © 1966 by Singspiration, Inc. All Rights Reserved.
Used by Permission.

J.W.P. John W. Peterson

1. O what a won-der-ful, won-der-ful day, Day I will nev-er for-get;
2. Born of the Spir-it with life from a-bove In-to God's fam'ly di-vine;
3. Now I've a hope that will sure-ly en-dure After the pass-ing of time;

Aft-er I'd wan-dered in dark-ness a-way, Je-sus my Sav-ior I met.
Jus-ti-fied ful-ly thru Cal-va-ry's love, O what a standing is mine!
I have a fu-ture in heav-en for sure, There in those mansions sublime.

O what a ten-der com-pas-sion-ate friend He met the need of my heart;
And the trans-ac-tion so quick-ly was made, When as a sin-ner I came,
And it's be-cause of that won-der-ful day When at the cross I be-lieved;

Shadows dispel-ling, With joy I am telling, He made all the darkness depart!
Took of the offer Of grace He did proffer He saved me, O praise His dear name!
Riches e-ter-nal And blessings supernal From His precious hand I received.

CHORUS

Heav-en came down and glo-ry filled my soul,
filled my soul,

Heaven Came Down and Glory Filled My Soul

When at the cross the Sav-ior made me whole; My
made me whole;

sins were washed a -way And my night was turned to day

Heav -en came down and glo -ry filled my soul!
filled my soul!

73 Give Me Oil In My Lamp

Unknown

Arr. by Adger M. Pace

1. Give me oil in my lamp, oil in my lamp, Give me oil in my lamp I pray;
2. Give me joy in my soul, joy in my soul, Give me joy in my soul I pray;

Give me oil in my lamp, keep me shining in the camp, Un-til the break of day.
Give me joy in my soul, hal-le - lu-jahs then will roll, Un-til the break of day.

The Good News Got Around

© Copyright, 1968, in "Recorded Favorites No. 5" by Heart Warming Music Co.
International Copyright Secured. All Rights Reserved.

B. A. M. B. A. Mercer

1. It rained — for for - ty — days and nights — not a sun-beam was in
2. — Mos - es came down from the mountain — Where he prayed in their be-
3. — My — Lord came in - to this old world to bring — man's re-demption

sight — The devil jumped and laughed with glee and said, "I've won the fight" —
half — And found the sinful Is-realites dancin' 'round the golden calf —
down — The Pharisees and sinners scoffed, but the good news got around —

But No - ah went up - on the deck and the wa-ters were go - ing down —
Old Mos-es looked up - on them — and the law — he did cast down
The graves, they burst wide o-pen — and the dead walked in-to town —

He — could-n't keep the good news so the good news got a - round. —
But the Is - real - ites re - pent - ed when the good news got a - round. —
— The dev - il did-n't like it but the good news got a - round. —

CHORUS

The rain - bow, it was shin - in', God's love, it did ex - pound —

The Good News Got Around

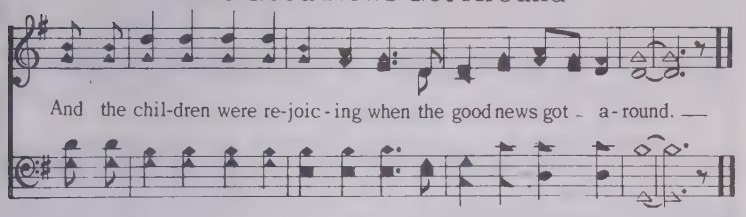

75 And Then The Answer Came

Vida Munden Nixon — Elizabeth Pate

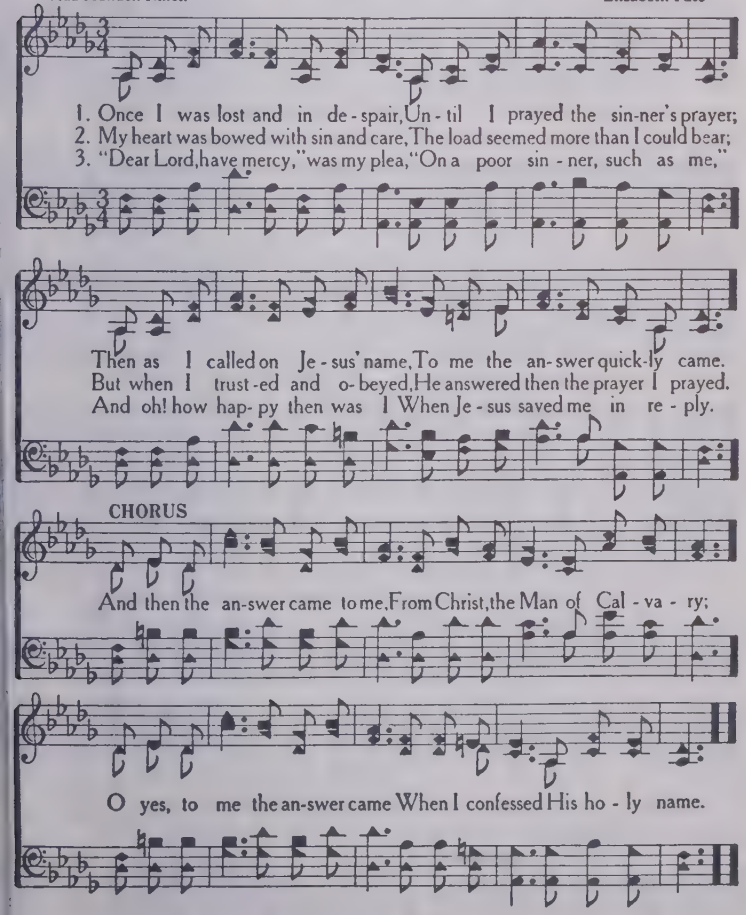

Copyright, U. S. A., 1953, in "Jewels Four," John T. Benson, Jr., International copyright secured

When I Reach My New Home

© 1967, by John T. Benson Jr. International Copyright Secured. All Rights Reserved.

W. E. M.

W. ELMO MERCER

Je -sus said ___ there are man -sions bright Built a-bove ____
Je - sus said Built a-bove

for the soul that's right With the Lord, What a glo - rious
With the Lord

sight When I reach my new home .Then the tri - als I've
heav'n-ly home. Then the tri - als

known ___ . In this world . be - low Will seem
I have known In this wick-ed world be - low

but _____ a dream _ _ _ of the long . . . . a - go. . Ev - 'ry-
They will seem but a dream of the long a - go

When I Reach My New Home

thing ____ that my Lord's prepared Will be mine ____ ev - er-
Ev - 'ry -thing Will be mine

more to share, I will sing ____ with the ransomed there When I
I will sing

1 2

reach my new home ____ home ____ When I reach my new home.
heav'n-ly home.

77 Holy Bible, Book Divine

John Burton Wm. B. Bradbury

1. Ho - ly Bi - ble, Book di - vine, Pre - cious treas-ure, thou art mine;
2. Mine to chide me when I rove; Mine to show a Sav - ior's love;
3. Mine to com - fort in dis-tress, Suf - f'ring in this wil - der-ness;
4. Mine to tell of joys to come, And the reb - el sin - ner's doom;

Mine to tell me whence I came; Mine to teach me what I am;
Mine thou art to guide and guard; Mine to pun - ish or re - ward;
Mine to show, by liv - ing faith, Man can tri - umph o - ver death;
O thou ho - ly Book di - vine, Pre - cious treas-ure, thou art mine.

May The Lord Bless you Real Good

© Copyright 1960 by Malvern Music Co. Malvern, Penna. International Copyright Secured.
This arr. Copyright 1968 by Malvern Music Co.
All Rights Reserved.

B. R. Bickley Reichner

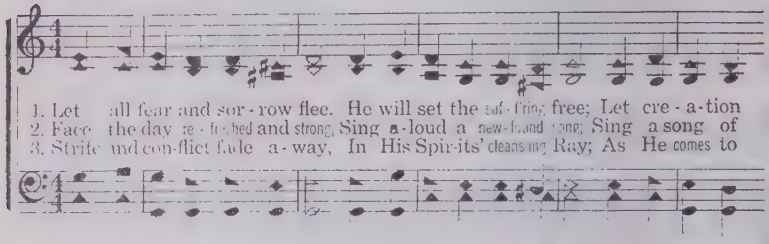

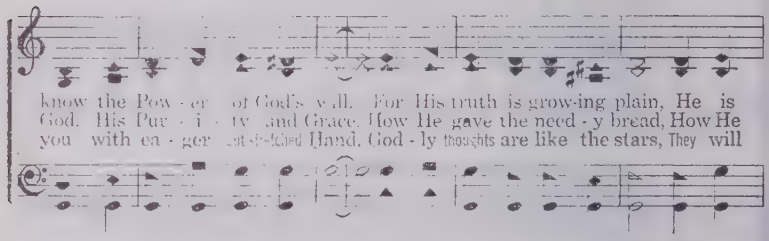

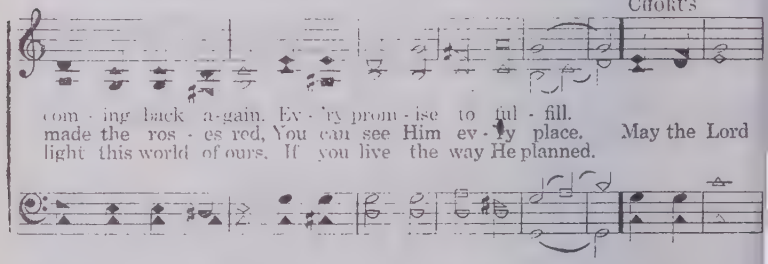

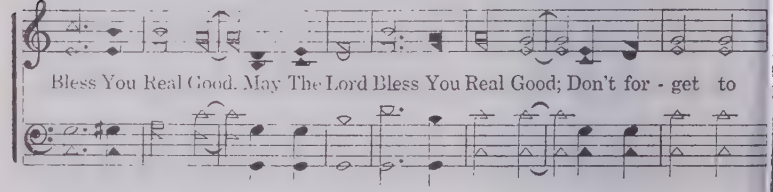

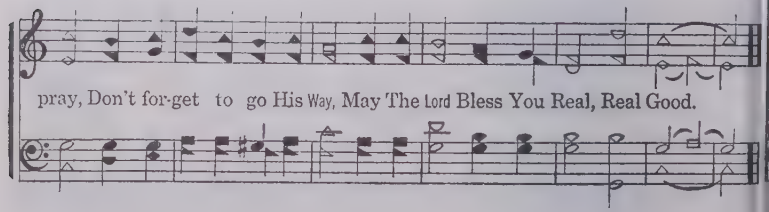

When I Get Home

© Copyright 1963 by John T. Benson, Jr. in "Special Songs for Special Singers No. 4"
International Copyright Secured. All Rights Reserved

W. E. M. W. Elmo Mercer

1. There will be some shoutin' When I get home;
2. There will be some sing-in' When I get home;
3. There will be re-joic-in' When I get home;
(1) There will be some shout-in' (yes) When I get home, when I get home;

I'll see friends and loved ones, too, When I get home;
Love and grace shall be my theme When I get home;
Glo-ry, hal-le-lu-jahs, too, When I get home;
I get home, when I get home;

I will hear the welcome From heav-en's throne;
With the saved for-ev-er I'll praise His name;
To that sweet for-ev-er I'm trav-'lin' on;
I will hear the welcome (yes) From heav-en's throne, from heaven's throne,

Then, no doubt, I'll sure-ly shout
I will sing, make heaven ring When I get home.
Life will be com-plete for me

God Took the Hurt Out of Loneliness

© Copyright, 1966, by Heart Warming Music Co., Nashville, Tennessee.
International Copyright Secured. All Rights Reserved

M. L. W. Martha L. Williams

1. Once my heart was heav-y and burdened down with care, My pro-blems seemed like
2. Friend, if you are lone -ly and life seems hard to bear, I rec -ommend the

moun-tains to the sky ____ "Where do I go from here?" God heard me
One who knows it all ____ He trod this way be -fore; He's been thro

ny so clear, And He an-swered in the night, "Here am I" ____
ev - 'ry door; If you trust in Him you need nev - er fear. ____

CHORUS

God took the hurt out of lone - li-ness, When I felt I could take it no

more. ____ He lift - ed me up, gave me drink from His cup, gave me life

God Took the Hurt Out of Loneliness

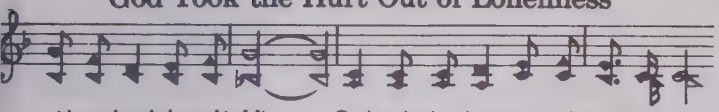

with my hand clasped in His ____ God took the hurt out of lone - li -ness,

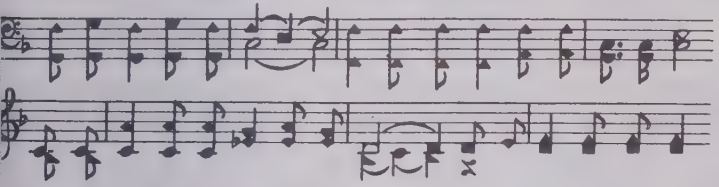

Then He plant -ed a song in my heart ____ Where the hurt was be - fore,

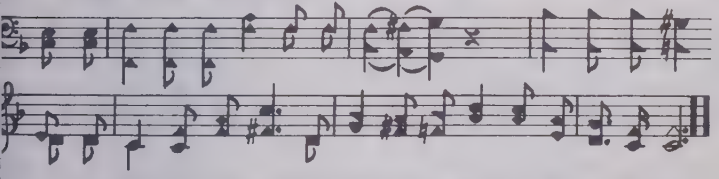

I could feel it no more, For God took the hurt out of lone -li -ness.

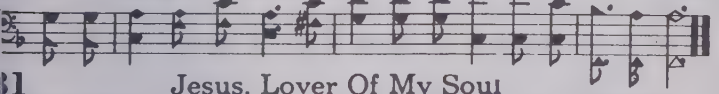

31 Jesus, Lover Of My Soul

Charles Wesley — S. B. Marsh

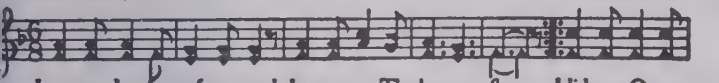

1 Je - sus, lov - er of my soul, Let me to Thy bos-om fly, Hide me, O my
While the near-er wa- ters roll, While the tempest still is high; Till the storm of
2 Oth - er ref - uge have I none, Hangs my helpless soul on Thee; All my trust on
Leave, O leave me not a - lone, Still support and comfort me. All my help from
3 Plenteous grace with Thee is found, Grace to cover all my sin. Thou of life the
Let the healing streams abound, Make and keep me pure within. Free - ly let me

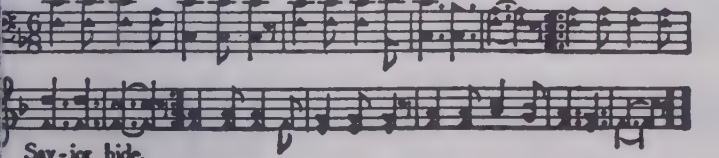

Sav - ior hide,
life is past; Safe in - to the ha-ven guide, O re-ceive my soul at last.
Thee is stayed,
Thee I bring, Cov - er my defenceless head With the shadow of Thy wing.
Foun-tain art,
take of Thee, Spring Thou up within my heart, Rise to all e - ter - ni - ty.

Marvelous Grace

© Copyright, 1967, by Heart Warming Music Co.
International Copyright Secured. All Rights Reserved.

D. R. Dottie Rambo

Love sought me, Mer - cy found me, But it was

grace, mar - vel- ous grace that set me free. Love saw my teardrops,

Mer - cy had com - pas - sion, But it was grace, marvelous grace that set

REFRAIN

me free. It was love that held my Sav - ior to the old

rug - ged cross That mer-cy could be granted to me. Ah,

Marvelous Grace

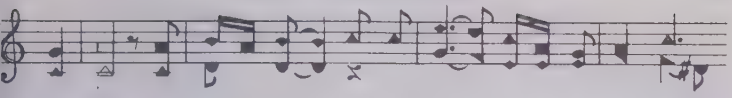

but love and mer - cy could do noth - ing a - lone, It

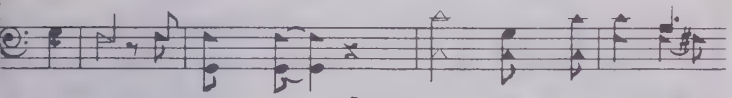

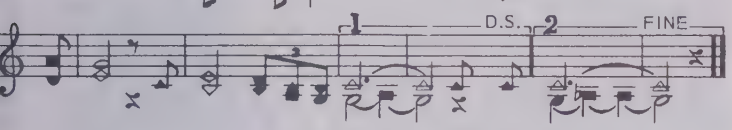

took grace to set me free It was free

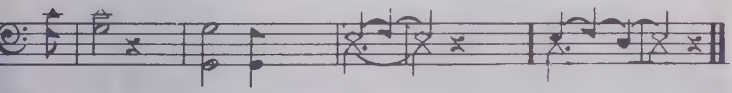

33 Blessed Assurance

Fanny J. Crosby — Mrs. J. F. Knapp

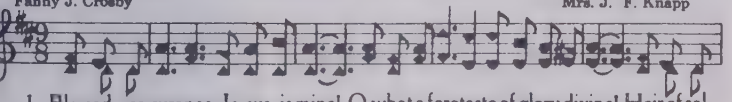

1. Blessed as-surance, Je-sus is mine! O what a foretaste of glory divine! Heir of sal-
2. Perfect submission, perfect delight, Vi-sions of rapture now burst on my sight; Angels de-
3. Perfect submission, all is at rest, I in my Savior am happy and blest; Watching and

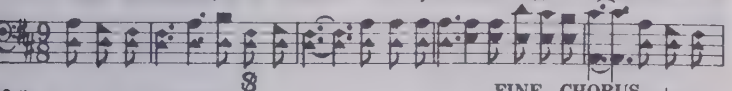

va - tion, purchase of God, Born of His Spirit, washed in His blood.
scending, bring from above, Echoes of mercy, whispers of love. This is my sto - ry,
wait-ing, looking a - bove, Filled with His goodness, lost in His love.

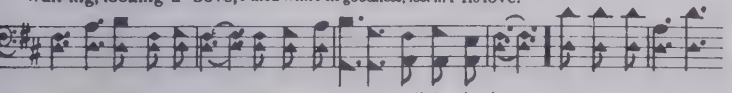

D. S.-Praising my Savior all the day long.

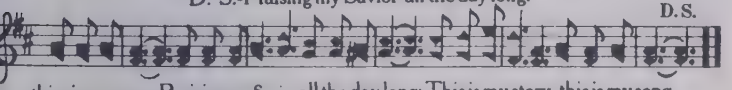

this is my song, Praising my Savior all the day long; This is my story, this is my song,

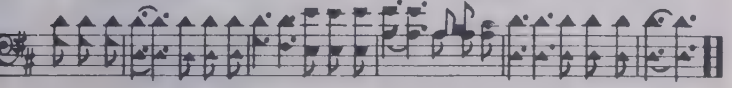

Love, Love, Love

© Copyright, 1966, by Heart Warming Music Co., Nashville, Tennessee.
International Copyright Secured. All Rights Reserved

B. P. Bobby Peoples

1. My ___ life ___ filled with sin, Such ___ dark -ness ___ with-in, I had
2. My ___ friend ___ I say to you, If you're lone -ly, sad and blue, Turn to
3. All the things ___ that I tried Could ___ nev -er sat - is - fy, I was

lost ___ in the fight, ___ Lone-ly ___ was my night; Then the Sav-
Je - sus ___ and pray, Let Him show you the narrow way, Then that feeling
help-less ___ and a -lone As I bowed ___ be-fore His throne; And now

ior di -vine saved this old heart of mine ___ Now there's love,
will come stealing that pow'r from a -bove ___ (And) now there is love, yes,
all is brighter since the way is much light-er (For)

CHORUS

love ___ love. ___ Oh, the pre - cious
won - der -ful love, God's matchless, abiding love. Oh, the pre-

love of Je -sus ___ When He saved ___ my soul that day ___ Gave me
cious love of Je-sus, When He saved my soul that day,

Love, Love, Love

peace and joy Now I ___ have found the way ___ I'm ___
Gave me peace and gave me joy now by His grace I've found the way;

sing -ing ___ all day long, In my heart ___ a hap-py song, Now there's
Ah ___ Oo ___

love, ___ love, ___ love ___
Now there is love, yes won - der -ful love, God's matchless abid-ing love.

35 The Old Time Religion

Cho - 'Tis the old time re - lig - ion, 'Tis the old time re - lig - ion,
1. It was good for our moth - ers, It was good for our moth - ers,

'Tis the old time re - lig - ion, And it's good e - nough for me.
It was good for our moth-ers, And it's good e - nough for me.

2. Makes me love ev'ry-body.
3. It has saved our fathers.
4. It was good for the Prophet Daniel.
6. It was tried in the fiery furnace.
7. It was good for Paul and Silas.
8. It will do when I am dying.

At The Roll Call

© Copyright 1958 by James S. Wetherington

J. W. James S. Wetherington

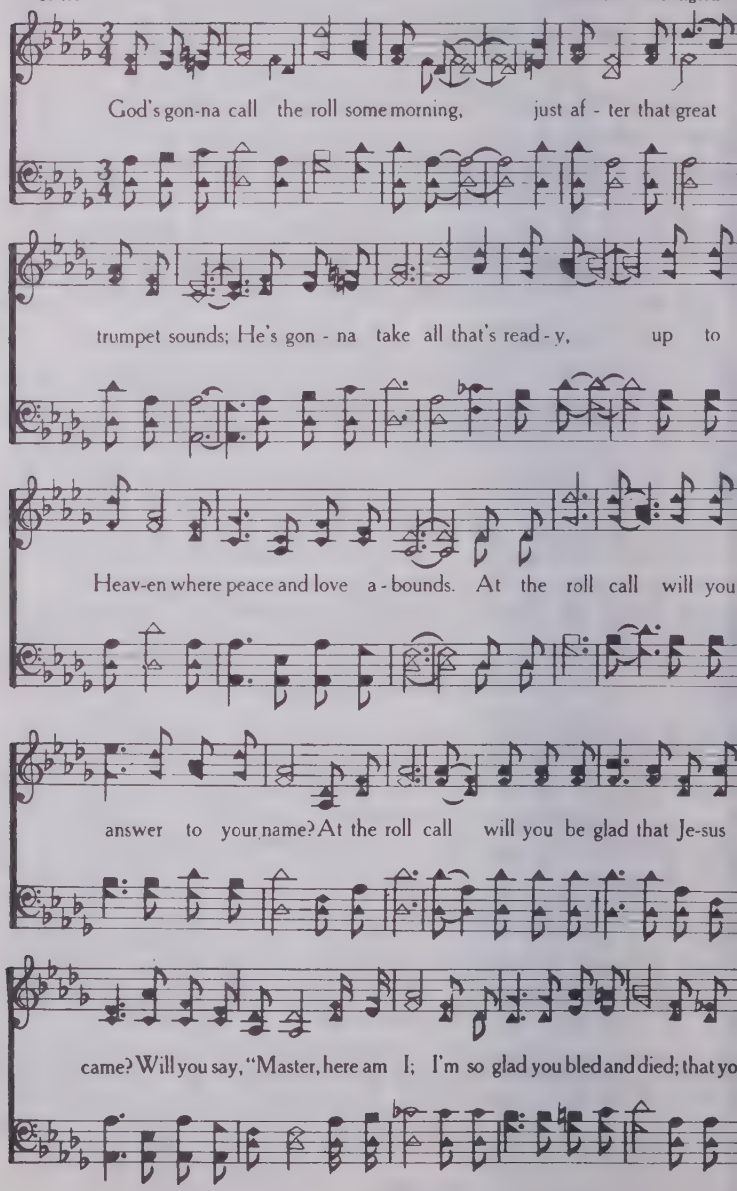

At The Roll Call

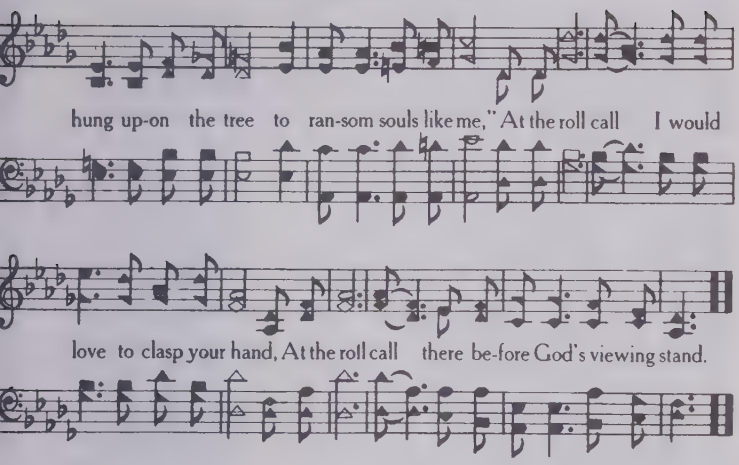

87 The Great Physician

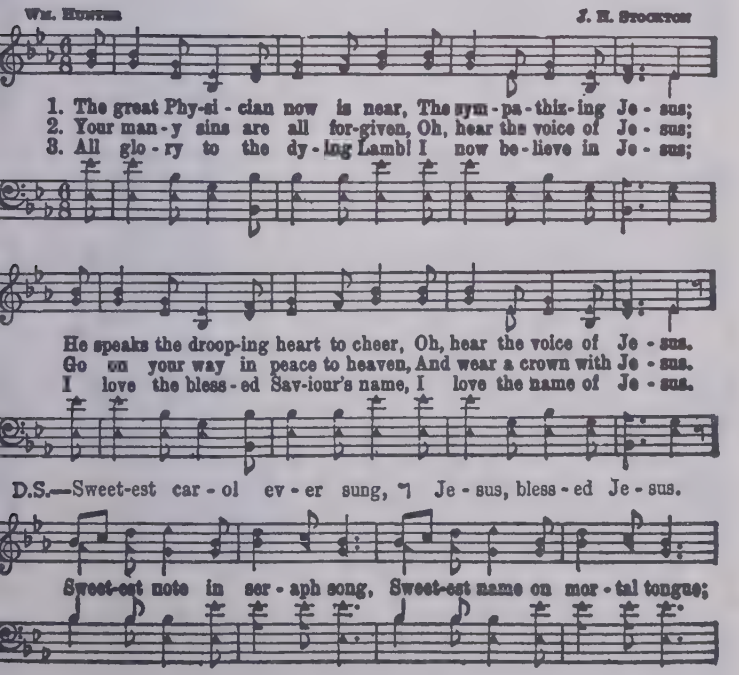

Sorry, I Never Knew You

Copyrighted, 1957, by H. M. Little Assigned to FAITH MUSIC INC., 1960
Used by Permission

Music by Henkle M. Little
Arr. by Jeffie Steele

Sherman Branch

1. Last night as I was sleep - ing, this dream came to me; I
2. I thought the time had come when I must stand the trial, I
3. There was my wife and chil - dren, I heard each one's voice, They
4. When I from sleep a - wak - ened, with tears in my eyes, I

dreamed a-bout the end of time a - bout e - ter - ni - ty; I
told the Lord that I had been a Chris-tian all the while; But
must have all been hap - py, it seemed they did re - joice, With
looked, a - round, and there a - bout me, to my great sur - prise, I

saw a mil - lion sin - ners fall on their faces to pray, The Sav - ior
through the book He then looked, and sad - ly shook His head; They placed me
robes of white a - round them, and crowns up-on their head; My lit - tle
saw my wife and ba - bies, and knew I'd had a dream, Then down be-

CHORUS

sad - ly shook His head, and this I heard him say; Sor - ry, I ne - ver
o - ver on His left, and this is what He said; Sor - ry, I ne - ver
girl looked up at me, and this is what she said; Dad - dy, we can't go
side my bed I fell, and for mer-cy did scream; Fa - ther, Who art in

knew you, de - part from me for ev - er more; Sor - ry, I
knew you, I find no re - cord of your birth; Sor - ry, I
with you, We must stay on this love - ly shore; Sor - ry, for
glo - ry, In mer - cy look on me to - day; For - give me

Sorry, I Never Knew You

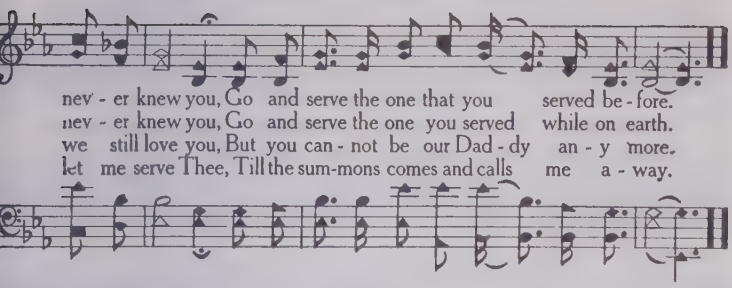

nev - er knew you, Go and serve the one that you served be - fore.
nev - er knew you, Go and serve the one you served while on earth.
we still love you, But you can - not be our Dad - dy an - y more.
let me serve Thee, Till the sum-mons comes and calls me a - way.

89 Have You Any Room For Jesus

Arr. by W. W. B. from L. W. M. C. C. Williams

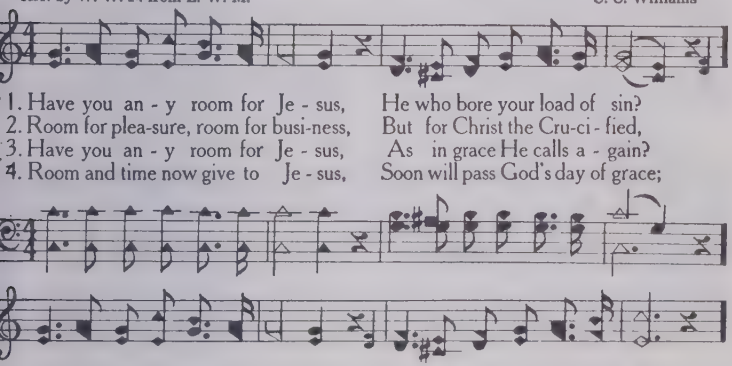

1. Have you an - y room for Je - sus, He who bore your load of sin?
2. Room for plea-sure, room for busi-ness, But for Christ the Cru-ci - fied,
3. Have you an - y room for Je - sus, As in grace He calls a - gain?
4. Room and time now give to Je - sus, Soon will pass God's day of grace;

As He knocks and asks ad-mis - sion, Sin - ner, will you let Him in?
Not a place that He can en - ter, In the heart for which He died?
O to - day is time ac - cept - ed, To-mor-row you may call in vain.
Soon thy heart left cold and si - lent, And thy Sav-ior's pleading cease.

CHORUS

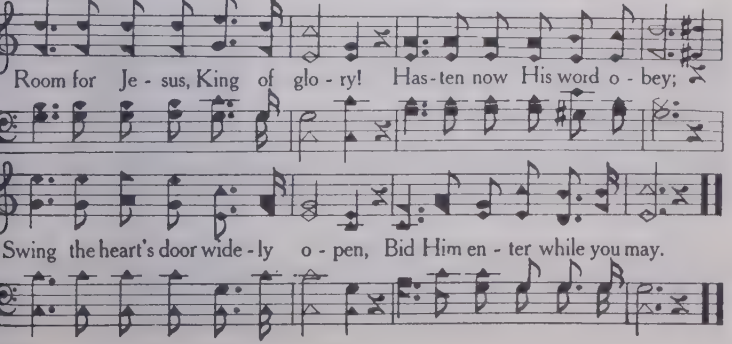

Room for Je - sus, King of glo - ry! Has-ten now His word o - bey;
Swing the heart's door wide - ly o - pen, Bid Him en - ter while you may.

Don't Take Your Eyes Off The Savior

Verse by John T. Benson, Jr.
Chorus by Arthur Pankratz

Verse by Elizabeth Pate
Chorus by Arthur Pankratz

1. Have you seen Je - sus late - ly? He walked be - side you to - day.
2. Have you heard Je - sus late - ly? He spoke to your heart to - day.

Did you feel Him close by you, Or were your eyes turned a - way?
Did you hear His soft whis - per, Or were your ears turned a - way?

CHORUS

Don't take your eyes off the Sav - ior, Don't for-get He's close to - day.

Don't look a - way for a mo - ment, You will sure - ly lose your way.

Don't let the world with its rich - es and its charm Come between Je - sus and

Chorus copyright, 1946, by Arthur J. Pankratz. Assigned to John T. Benson, Jr. Verses copyrighted 1953, in "Jewels Four," John T. Benson, Jr., owner. International copyright secured

Don't Take Your Eyes Off The Savior

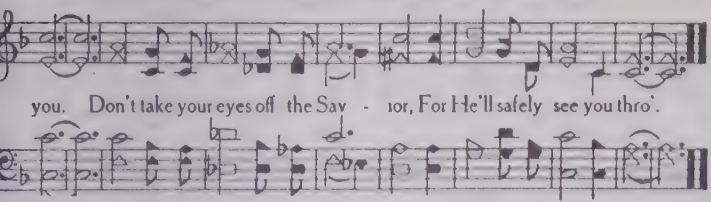

91

The Lord I Worship

© Copyright, 1963, by John T. Benson, Jr. International Copyright Secured
All Rights Reserved.

W. E. M. W. Elmo Mercer

1. Who can stop the sea from toss - ing? Touch the stars and make them glow?
2. Who brings splendor to the mountains? Paints the sky when ev-'ning comes?

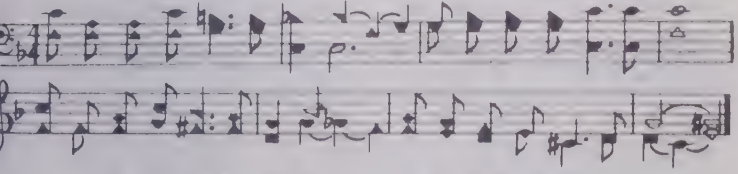

Who turns June in - to De-cem-ber? Who can cause the rose to grow?
Who can mend the heart that's broken? Lead the wand'ring soul back home?

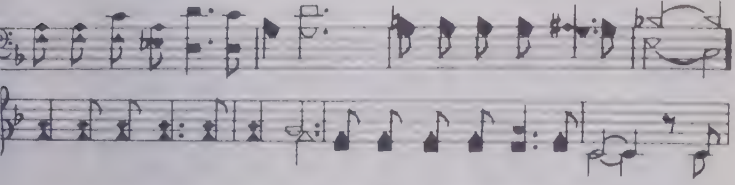

I know the Lord I wor ship, He's the One Who makes it so. He's

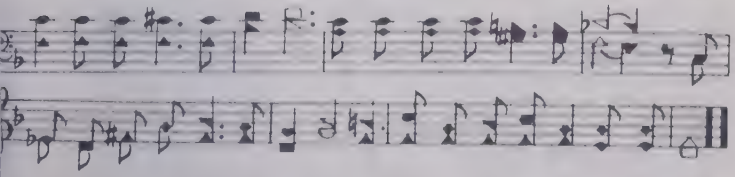

big e-nough to form the heav-ens, Yet small e-nough to live in my heart.

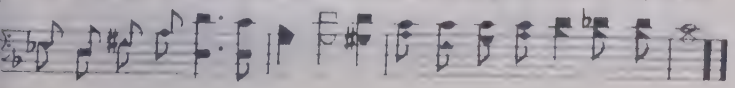

A Rich Man Am I

© Copyright, 1963, by Heart Warming Music Co., Nashville, Tennessee.
International Copyright Secured. All Rights Reserved

L. L.

Lowell Lundstrom

1. I found some thing that mon - ey can't buy, I found a gold
I found a love that's too sweet to tell, I found a faith
2. I found a dream that's sure to come true, I found a rain-
I found a song the an - gels can sing, I found a way

mine be - yond the blue sky; I found a land where I'll live
that's no wish - ing well; I found a life that I'll live
bow that's nev - er turned blue; I found a land where the tear-
to be rich as a king; I found a love that will burn

CHORUS

when I die,
till I die, I found the Lord, a rich man am I! Peo - ple
drops are dried,
till I die,

may say that I'm dream-ing a bit, But I like what I'm be-

lev - ing and I'm not gon - na quit! Yes, the Book told me that

A Rich Man Am I

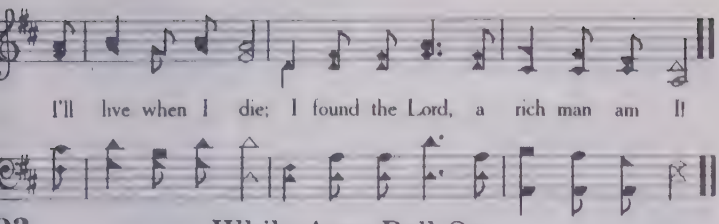

93 While Ages Roll On

© Copyright, 1961, by John T. Benson, Jr.
International copyright secured. All rights reserved.

W. E. M. W. Elmo Mercer

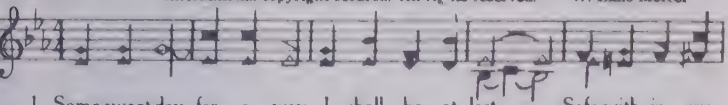

1. Some sweet day, far a - way I shall be at last, Safe with-in my
2. Gone my fears, and my tears, Je - sus brings me peace, In His love I'm
3. When I'm there, free from care, Nev-er end-ing days, I will find I've

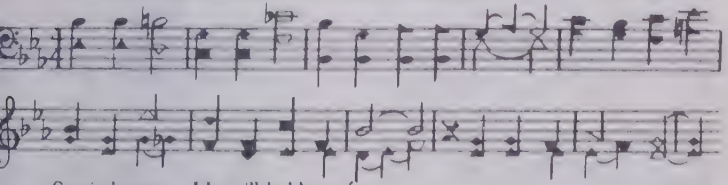

Sav-ior's arms, He will hold me fast;
sat - is - fied, All my long-ing cease; While a - ges roll on,
no less time, Just to sing His praise;

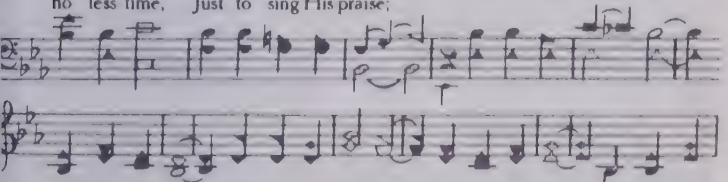

and on and on, I'll be with Je - sus, around God's throne; With all the

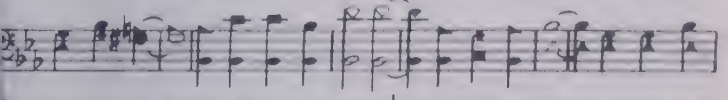

ran-somed on heav-en's shore, I'll sing His prais-es For - ev - er-more.

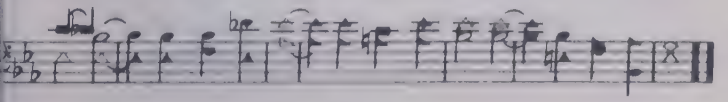

All The Way

Words and Music by
Jimmy and Carol Snow

1. When the road of life seems long, And ev - 'ry - thing you do goes wron
2. When they hung Him on the cross, Ev - 'ry - thing to Him seemed lost

There is one who's watching o,er you ev - 'ry day, ev - 'ry day; He is
But there was a great - er pow - er on that day, on that day; He

wait - ing for the time, If you'll give to Him the sign, He will bear you
gave His life for men, That their sins might be for- giv'n, He was will - in

REFRAIN

heav - y bur- dens all the way, all the way. All the way,
to go with them all the way, all the way. All the way

all the way; He is will - ing to go with you if you
all the way;

© Copyright, 1962 U. S. A. International Copyright Secured.
Heart Warming Music Co., Owner
136 - 4th Ave., N., Nashville, Tennessee
All rights reserved including the right of public performance

All The Way

pray; . . . . . In the Ho - ly Book we read, If you ask you shall re-ceive,
Ah . . . . . .

He will bear your heav - y bur - dens all the way. all the way.

95 Wounded For Me

Gladys Watkin Roberts — W. G. Ovens

1. Wound-ed for me, wound-ed for me, There on the cross
2. Dy - ing for me, dy - ing for me, There on the cross
3. Ris - en for me, ris - en for me, Up from the grave
4. Liv - ing for me, liv - ing for me, Up in the skies

He was wound - ed for me; Gone my trans - gres - sions, and
He was dy - ing for me; Now in His death my re-
He has ris - en for me; Now ev - er - more from death's
He is liv - ing for me; Dai - ly He's plead - ing and

now I am free, All be - cause Je - sus was wound-ed for me.
demp-tion I see, All be - cause Je - sus was dy - ing for me.
sting I am free, All be - cause Je - sus has ris - en for me.
pray - ing for me, All be - cause Je - sus is liv - ing for me.

Listen To The Sound

of the Happy Pilgrims

© Copyright, 1967, by John T. Benson, Jr.
in "New Songs of Inspiration No. 7."
International Copyright Secured. All Rights Reserved

W. E. M. W. Elmo Mercer

(Joyful and Emphatic)

1. Lis -ten to the sound of the hap -py pil - grims Marching t'ward Zion'
2. Lis -ten to the sound of the saved-for -ev - er Walking the King's hig

hill — Singing of the Lord and His full sal - va - tion, Seek-ing
way — Lis -ten to the sound of the ransomed sin - ners As they

to do His will — Haste the dawning of that great morning when heave
all shout and pray — There's no hur-ry -ing, there's no wor -ry -ing, Ev -'r

will un - fold; Saints vic - to - ri - ous, grand and glo - ri - ous
thing's al - right; For each min - ute has rap - ture in it, and

find-ing joys un -told! Lis -ten to the sound of the hap - py pil - grim
heaven is in sight! Lis -ten to the sound of the true be - liev - ers,

Listen To The Sound
of the Happy Pilgrims

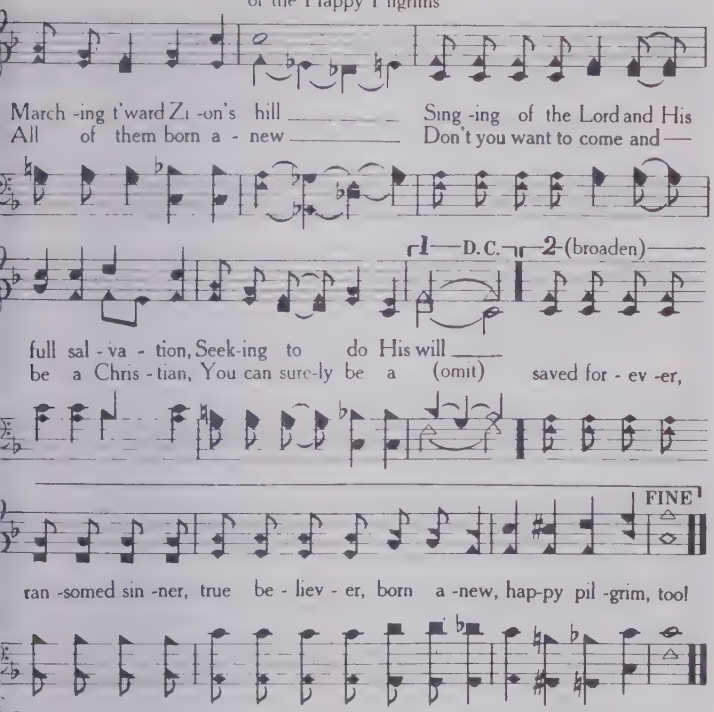

7 Amazing Grace

Rev. John Newton — Wm. Walker

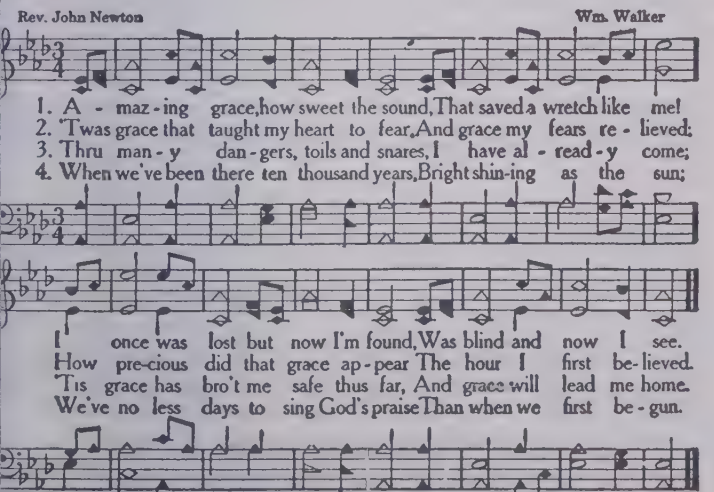

B. S. T. Bennie S. Triplett

1. How a - bout your heart? Is it right with God? That's the thing tha
2. Friend, how would you feel? If your heart were made, With a win-dow

counts to - day; Is it black by sin? Is it pure with-in?
on each side; So that all could see, Not just outward char

CHORUS

Could you ask Christ in to stay? People of - ten
But de - tect if in - ward harm? Ooh - ah - - ooh,

see you As you are out - side, Je-su
Ooh-ah - - ooh,

real - ly knows you, For He sees in - side; How a - bout your

Copyright, 1954, by Blackwood Bros. Quartet Used by permission

How About Your Heart

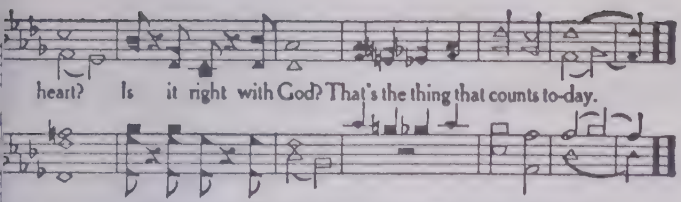

Hold to God's Unchanging Hand

Copyright, 1958, in "New Songs of Inspiration No. 3" by John T. Benson, Jr.,
International Copyright Secured

Jennie Wilson — F. L. Eiland
Arranged by John T. Benson, Jr.

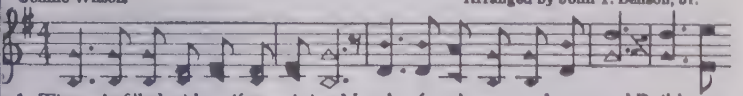

1. Time is filled with swift transi-tion, Naught of earth unmoved can stand, Build your
2. Trust in Him who will not leave you, What-so-ev-er years may bring, If by
3. Cov-et not this world's vain rich-es, That so rap-id-ly de-cay, Seek to
4. When your journey is com-plet-ed, If to God you have been true, Fair and

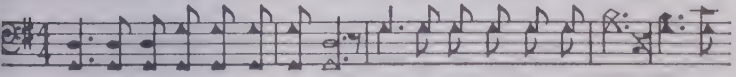

CHORUS

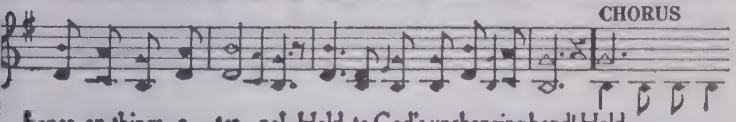

hopes on things e-ter-nal, Hold to God's unchanging hand! Hold
earth-ly friends for-sak-en, Still more close-ly to Him cling!
gain the heav'n-ly treas-ures, They will nev-er pass a-way!
bright the home in glo-ry, Your en-rap-tured soul will view! Hold to His hand,

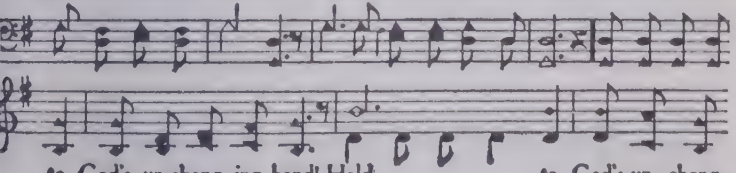

to God's un-chang-ing hand! Hold to God's un-chang-
Hold to His hand!

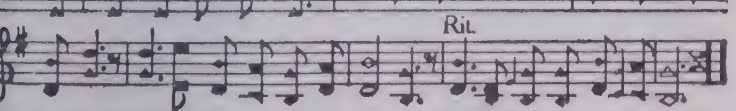

Rit.

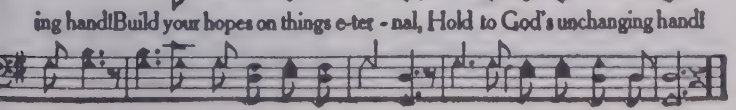

ing hand! Build your hopes on things e-ter-nal, Hold to God's unchanging hand!

I'm Gonna Leave Here Shoutin'

© Copyright, 1953, by Heart Warming Music Co.
International Copyright Secured. All Rights Reserved

D. R. Dottie Rambo

1. I've had my share of sor-row, I've walked the rock-y road
2. Don't want no-bod-y weepin' When I draw my fi-nal breath

I know what it means to have a bro-ken heart and bear
I'll fall a-sleep in the cra-dle of love and nev-er

a heav-y load; But I don't re-gret my journey I've tra
feel the sting of death! So say a big hal-le-lu-jah, 'Cause

elled here be-low 'Cause I'm a-gon-na leave here shoutin' Wh
mean to reach my goal And I'm a-gon-na leave here shoutin' Wh

CHORUS

my time comes to go. I'm a-gon-na leave here shoutin' When I head

I'm Gonna Leave Here Shoutin'

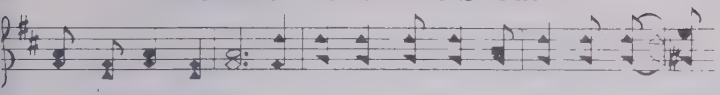

for the Promised Land; If I'm too fee - ble to praise the Lord, Lift

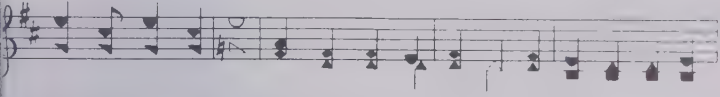

up my dy - in' hands! Angels, bear me o - ver On wings as white as

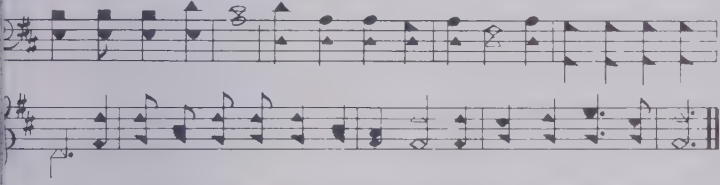

snow; 'Cause I'm a-gon-na leave here shoutin' When my time comes to go!

01

Jesus Calls Us

Cecil F. Alexander — W. H. Jude

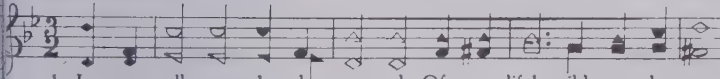

1. Je - sus calls us o'er the tu- mult Of our life's wild rest - less sea,
2. Je - sus calls us from the wor- ship Of the vain world's gol-den store;
3. In our joys and in our sor-rows, Days of toil and hours of ease;
4. Je - sus calls us: by Thy mer- cies, Sav - ior, make us hear Thy call,

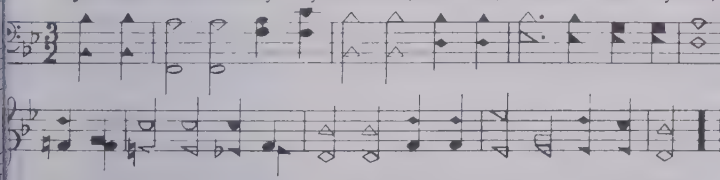

Day by day His sweet voice soundeth, Say-ing, "Christian, fol- low Me."
From each i - dol that would keep us, Say-ing, "Christian, love me more."
Still He calls, in cares and plea-sures, "Christian, love Me more than these."
Give our hearts to Thine o - bedience, Serve and love Thee best of all.

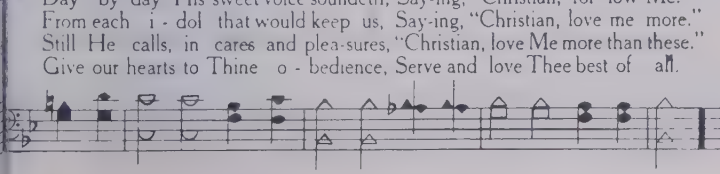

102 He's Got The Whole World In His Hands

Copyright, 1958, by John T. Benson, Jr.
International Copyright Secured All rights reserved

Arr. by John T. Benson, Jr.

CHORUS

He's got the whole *wide* world in His hands, He's got the whole *wide* world

in His hands, He's got the whole *wide* world, in His hands, He's got the whole world

in His hands. He's got the wind and the rain in His hands; He's got the
in His hands. He's got the sin-ner man, in His hands; He's got the
in His hands. He's got the ti - ny lit - tle ba - by in His hands; He's got the
in His hands. He's got you and me in His hands; He's got

wind and the rain, In His hands, He's got the wind and the rain,
sin - ner man; In His hands, He's got the sin - ner man,
ti - ny lit - tle ba - by; In His hands, He's got the ti - ny lit - tle ba - by,
you and me; In His hands, He's got you and me,

4th and final ending

In His hands, He's got the whole world in His hands. whole world in His hands.

*Optional

Time Has Made a Change

Copyright, 1949, by Stamps Quartet Music Co., Inc.

H. F. in "Beacon Light" Harkins Frye

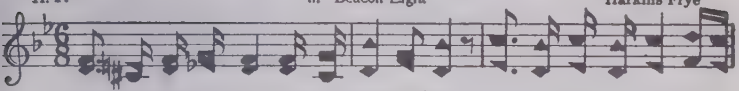

1. Time has made a change since my childhood day, Man-y of my friends have
2. In my childhood day I was well and strong, I could climb the hill-side
3. When I reach my home in that land somewhere, Meet my friends that wait me

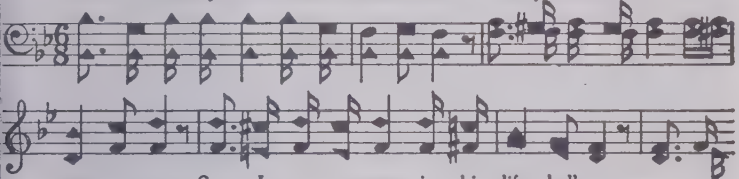

gone a-way; Some I nev-er-more in this life shall see,
all day long; I am not to-day what I used to be, Time has
o-ver there; Free from pain and care I shall ev-er be,

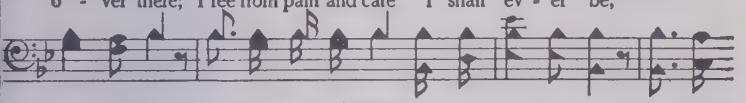

CHORUS

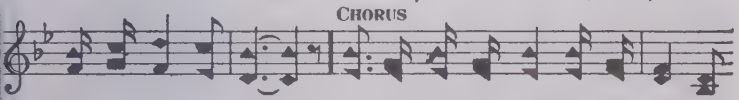

made a change in me. Time has made a change in the old home-

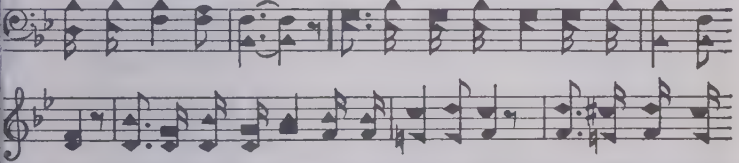

place, Time has made a change in each smil-ing face; And I know my

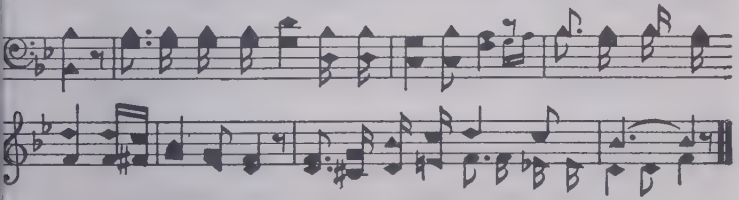

friends can plain-ly see, Time has made a change in me.
has made a change in me.

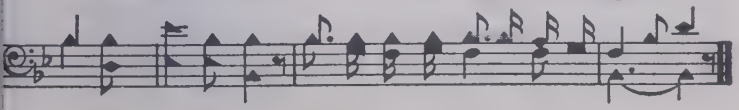

I'm Going To A City

© Copyright, 1965, by Heart Warming Music Co., Nashville, Tennessee.
International Copyright Secured, All Rights Reserved.

E. C. Elmer Childress

1. Well, I'm go -ing to a ci - ty _____ Where we'll nev-er die _____ Man -y friends are there a -wait-ing _____ In that ci - ty on high _____ What a won-der -ful meet -ing _____ We'll have on that day _____ To be with our glad -ness _____ On that great day _____ I'll talk with my read - y _____ For that great day _____ To be with our

Yes, I'm go -ing to a ci - ty
Where we'll nev-er die
Man-y friends are wait bout _____ I will live in a mansion _____ In that ci- ty on high
What a wonder-ful meet-ing
Have on that day

2. Well, I'm go -ing to a ci - ty _____ I have heard a- bout _____ I will live in a man pare _____ I hope that I'll meet you _____ And sing and shout _____ There'll be nothing but glad-ness
Yes, I'm go -ing to a ci - ty
I will live in a man
Far be -yond com-pare
I hope that I'll meet
I will sing and shout
On that great day

3. Well, I'm go -ing to a ci - ty _____ Be - yond com- sion _____ I will sing and shout _____ In that ci - ty fair _____ Now's the time to get read -y _____ For that great day _____ To be with our you _____ In that ci - ty fair _____ Now's the time to get read -y _____ For that great day
Yes, I'm go -ing to a ci - ty

I'm Going To A City

CHORUS

Lord
Lord ev -'ry day and hear Him say "My children, en-ter in, my joys are
Lord

Ah _____

yours; you've fought a faithful fight; Come walk with me and talk with me and

Ah _____ Oo _____

see the love-ly sights. This beau-ti - ful ci - ty _____ Is now

Oo _____ Yes, this beauti - ful ci -ty

all yours, _____ So walk a -bout, Sing and shout and praise the Lord."
Is now all yours

105 I'm Going Home

Wm. D. Hunter, D. D. Arr. by Rev. W. McDonald

1 { My heav-'nly home is bright and fair, No pain nor death, can en - ter there;
Its glitt-'ring tow'rs the sun out shine; That heav'nly mansion shall be mine.
CHO. { I'm go-ing home, I'm go - ing home, I'm go - ing home to die no more;
To die no more, to die no more, I'm go - ing home to die no more.

The Old-Fashioned Meeting

Copyright 1922. Renewal 1950 by Mrs. Herbert Buffum, Sr. Assigned to Singspiration, Inc.
All Rights Reserved. Used by permission

H. B. Herbert Buffum

1. Oh, how well I re - mem-ber in the old - fashioned days, When the old - fash - ioned peo - ple had some old - fash - ioned ways; In the old - fash - ioned meetings, as they tar - ried there. In the old-fashioned man - ner, how God an-swer'd their pray'r.
2. There was sing - ing, such sing - ing of those old - fashioned airs! There was pow - er, such pow - er in those old - fash - ioned pray'rs, An old- fash-ioned con - vic - tion made the sin - ner pray, And the Lord heard and saved Him, in the old - fash-ioned way. 'Twas an old - fashioned meeting,
3. Well, they say it is bet - ter, "Things have chang'd don't you know," And the peo - ple in gen - 'ral, seem to think it is so; And they call me old - fashioned when I dare to say, That I like it far bet - ter in the old - fash-ioned way.
4. If the Lord nev - er chang-es, as the fash-ions of men, If He's al - ways the same, why, He is old - fash - ioned, then! As an old - fash - ioned sin - ner saved thro' old - time grace, Oh I'm sure He will take me to an old - fash-ioned place.

CHORUS

in an old - fash - ioned place, Where some old - fashioned peo-ple had some

The Old-Fashioned Meeting

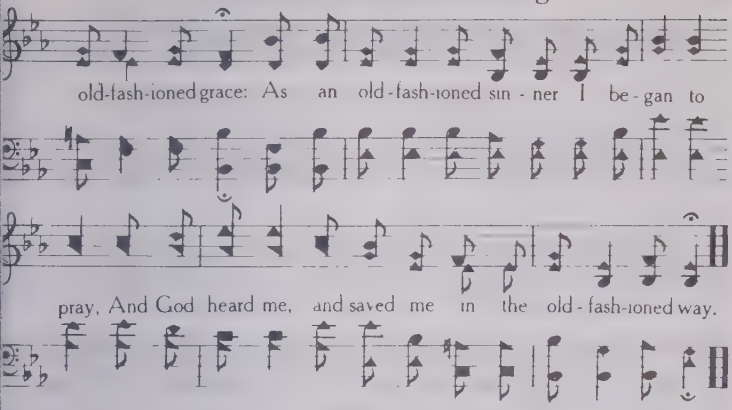

107 Savior, More Than Life

Fanny J. Crosby — W. H. Doane

1. Sav - ior, more than life to me, I am cling-ing, cling - ing close to Thee;
2. Thru this changing world below, Lead me gen - tly, gen - tly as I go;
3. Let me love Thee more and more, Till this fleet - ing, fleet - ing life is o'er;

FINE

Let Thy precious blood applied, Keep me ev - er, ev - er near Thy side.
Trust - ing Thee, I can - not stray, I can nev - er, nev - er, lose my way.
Till my soul is lost in love, In a bright-er, bright - er world a - bove.

D. S.-May Thy ten-der love to me Bind me clos - er, clos - er, Lord, to Thee.

REFRAIN — D.S.

Ev - 'ry day. ev - 'ry hour, Let me feel Thy cleansing pow'r;
Ev - 'ry day and hour, ev - 'ry day and hour,

His Grace Reaches Me

© Copyright, 1964, by Stamps Quartet Music Co., Inc., in "Glad News"
All Rights Reserved

W. G. Whitey Gleason

Slow. Ad Lib.

1. Deep-er than the o-cean and wid-er than the sea, Is the
2. High-er than the mountains and bright-er than the sun, It wa
Ah..... ah.....

grace of the Sav-ior for sin-ners like me; Sent from the Fa-ther
of-fered at Cal-v'ry for ev - - 'ry one; Great-est of treas-ure
Ah..... ah..... Ah.....

and it thrills my soul, Just to feel and to know That His
and it's mine to-day, Tho' my sins were as scar-let, He has
ah..... Ah.....

CHORUS

blood makes me whole His grace reach-es me, yes, His
washed them a-way. Yes, His grace reach-es me,

grace reach-es me, And 'twill last thru e-ter-ni-
yes, His grace reach-es me, Ah.....

His Grace Reaches Me

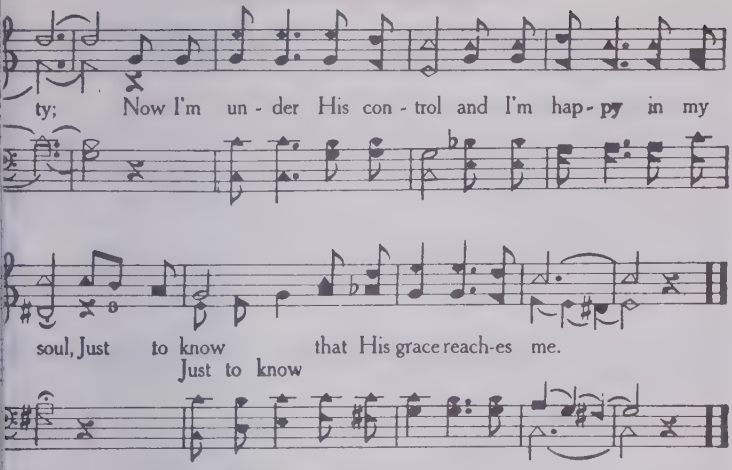

09 Work For The Night Is Coming

Annie L. Walker — Lowell Mason

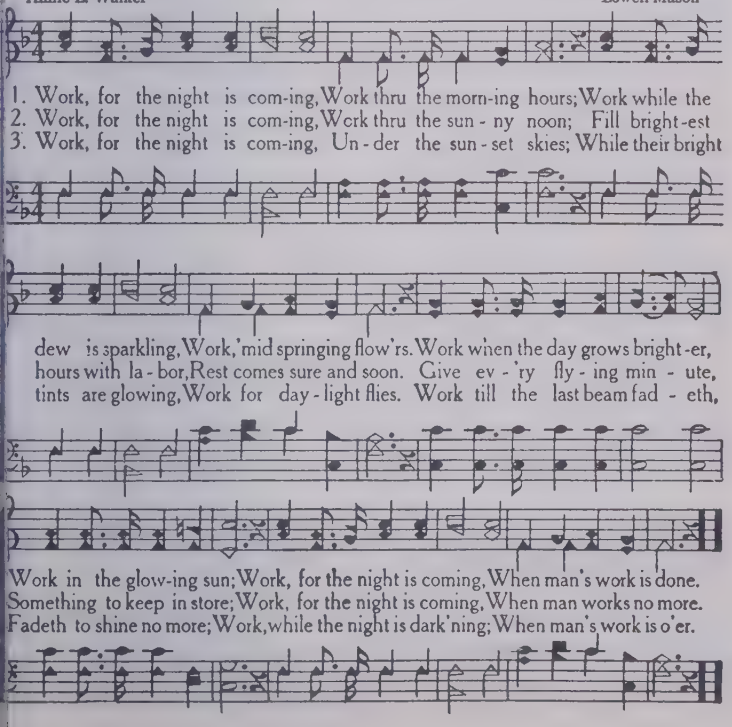

It Will Be Worth It

© Copyright 1964 by Heart Warming Music Co., Nashville, Tennessee
International Copyright Secured All Rights Reserved

J. B. Jean Bradford

1. Old Sa-tan is working mighty hard to get me to fal-ter; Temp-ta-tion
2. When my Lord died up-on the cross to pur-chase sal-va-tion, The sor-row

and tri-als that I have are heav-y to bear; And man-y times
and pain He had to bear was aw-ful, we know; Oh, but when we

I am burdened so I can't keep from cry-ing, But it will be worth it, oh
hear that trumpet blast on judg-ment morn-ing, Then it will be worth it, oh

CHORUS

yes, just to see my Lord. Oh, it will be worth it, worth ev-
yes, just to see my Lord.

'ry-thing; Yes, it will be worth it, to hear heav-en's

It Will Be Worth It

choir sing; Oh yes, I'll meet my loved ones up there, and never a pain nor

care, And it will be worth it, oh yes, just to see my Lord.
worth it to me

11 How Beautiful Heaven Must Be

MRS. A. S. BRIDGEWATER. A. P. BLAND.

1. We read of a place that's called heaven, It's made for the pure and the free;
2. In heav-en no drooping nor pin-ing, No wish-ing for else-where to be;
3. Pure wa-ters of life there are flow-ing, And all who will drink may be free;
4. The an-gels so sweet-ly are sing-ing, Up there by the beau-ti-ful sea;

S. FINE

These truths in God's word He hath giv-en, How beau-ti-ful heav-en must be.
God's light is for-ev-er there shin-ing, How beau-ti-ful heav-en must be.
Rare jew-els of splendor are glow-ing, How beau-ti-ful heav-en must be.
Sweet chords from their gold harps are ring-ing, How beau-ti-ful heav-en must be.

D. S. Fair ha-ven of rest for the wear-y, How beau-ti-ful heav-en must be.

REFRAIN. D. S.

How beau-ti-ful heav-en must be, must be, Sweet home of the hap-py and free;

112 In My Father's House Are Many Mansions

A. H. Aileene Hanks

1. In my Father's house are man - y mansions, If it were not true He
2. Je - sus died up - on the cross to bear my sor- row, Freely died that souls like
3. When your friends have turned you down and left you lone- ly, In this world you're all a-

would have told me so; He has gone a - way to live in that bright
you might have new life; But I know there soon will come a bright to-
lone and O so blue; Turn your tho'ts a - way from sin to Je - sus

FINE

cit - y, He's pre - par - ing me a man-sion there I know.
mor-row, When the world will all be free from sin and strife.
on - ly, A new life and friendship sweet He'll give to you.

D. S.-If you're true then to this land you'll sure- ly go.

CHORUS

Do not shun the Saviour's love, from up in glo - ry, Or you won't be there to

D. S.

sing the gos - pel sto - ry; In my Fa-ther's house are man - y man-sions.

Copyright, 1953, by Aileene Hanks Publishing rights assigned to Gospeltone Music Publications

113 Just A Closer Walk With Thee

Anon. Arr. for John T. Benson

1. I am weak but Thou art strong (Thou art strong), Je - sus keep me from all
2. Thru this world of toil and snares (toil and snares), If I fal - ter, Lord, who
3. When my fee - ble life is o'er (life is o'er), Time for me will be no

wrong (from all wrong); I'll be sat - is-fied as long (just as long), As I walk let me
cares (Lord, who cares)? Who with me my burden shares (burden shares)? None but Thee, dear
more (be no more); Guide me gently, safely o'er (safely o'er), To Thy king-dom

Chorus.

walk close to Thee (close to Thee).
Lord, none but Thee (none but Thee). Just a closer walk with Thee (walk with Thee),
shore, to Thy shore (to Thy shore).

Grant it, Je-sus, is my plea (hum - ble plea); Dai - ly walk-ing close to

Thee (close to Thee), Let it be, dear Lord, let it be (let it be).

Copyright 1949 in "Songs of Inspiration"—John T. Benson, Jr., owner

I Have But One Song

© Copyright, 1959, by John T. Benson, Jr.
International Copyright Secured

L. I. Lois Rosenquist Irwin

1. Oth- ers may sing of the things that they choose, And sat- is- fy earth's worldly
2. I am a-mazed when I think of His love, Unwor- thy and sin - ful as
3. I have a song in the deep of the night, No mat - ter how dark is th

throng. Of earth - ly gain, I have noth - ing to lose, In my heart I
I. Yet He came down from the glo - ry a - bove, For all sinners like
way. In - to the gloom, this song shines like a light, In my heart I

CHORUS

have but one song.
me Je - sus died. I have but one song In this
have but one song. I have but one song,

heart of mine; My heart is re-served,
In this heart of mine; My heart is reserve

For Je - sus a - lone. The King of all kings,
For Je - sus a - lone. The King of all king

I Have But One Song

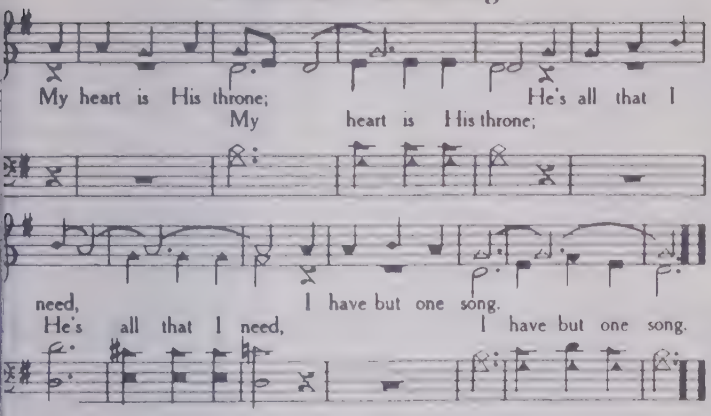

15 Jesus Loves Me

Anna B. Warner — Wm. B. Bradbury

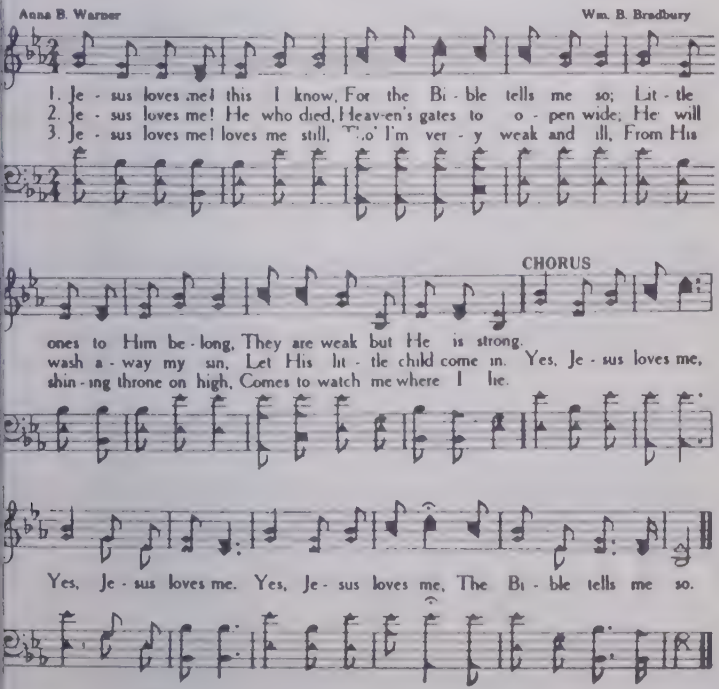

He Will Pilot Me

Copyright, 1955, in "Fountain of Song" by J. M. Henson

Charles T. Bailey — Byron L. Whitworth

1. Al tho' I can - not see the way, O'er life's tem - pes-tuous
2. Dark clouds may gath - er in the sky, And rough the sea may
3. Dear Lord, what-e'er the storm may be, I'll sim - ply trust in

sea, dark sea, I know that Je - sus is my Friend, And that He'll
be, may be; His love shall ev - er be my song I know He'll
Thee, in Thee, Re - ly - ing on Thy love so true, To safe - ly

CHORUS

pi - lot me By His hand He'll pi - lot me,
pi - lot me, He'll pi - lot me from

O ver life's tem pestuous sea, When my blind-ed eyes can't see,
day to day, When blind ed eyes can't

Can not see the way, the way, Come what may, let
see the way; Let come what

He Will Pilot Me

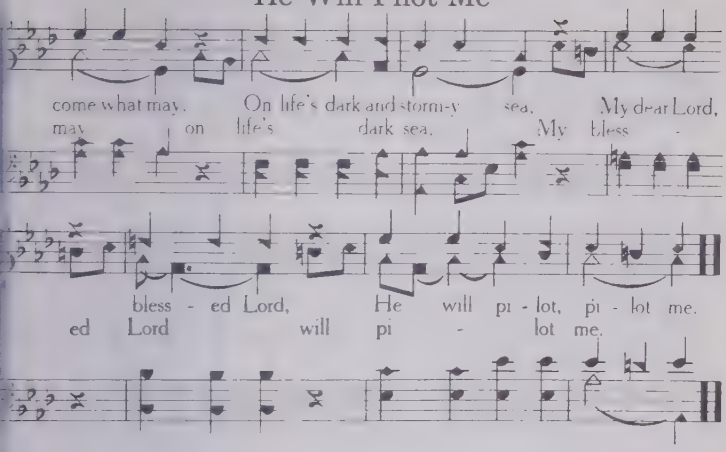

17

Jesus, Savior, Pilot Me

Edward Hopper — J. E. Gould

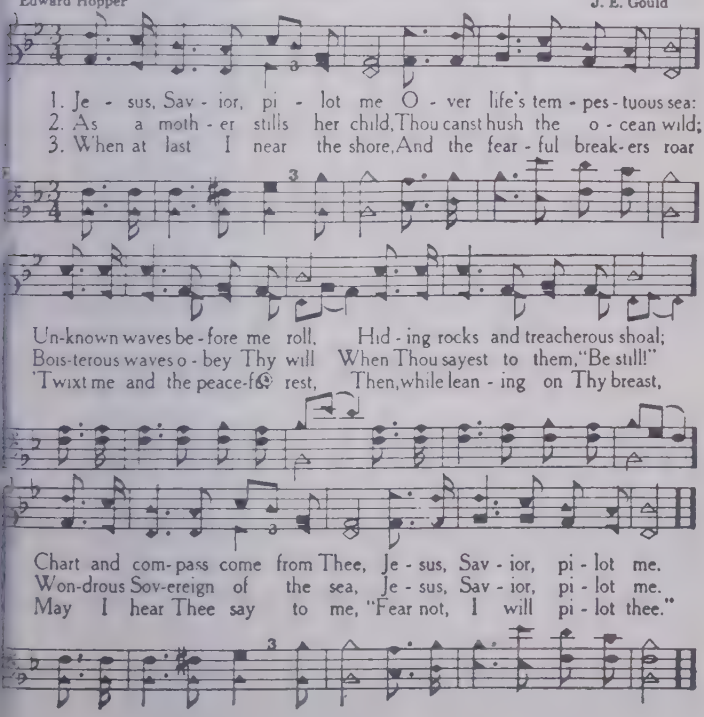

118 Since Jesus Came Into This Heart Of Mine

© Copyright 1966 by Heart Warming Music Co., Nashville, Tennessee.
International Copyright Secured. All Rights Reserved

Bill Cobb

B C CHORUS

D C Since Je sus came in - to this heart of mine, Since Je-su

Since Je - sus came

came in - to this heart of mine, Since Je -sus

Since Je - sus came

came in - to this heart of mine Now He guides my

Since Je -sus came

FINE Verse

feet a - long I Once I was a sin ner by in th

Some people

world of sin I did not know the Sav ior was pas sing in H

al the time He's just be cause He Saves by ing in this heart

Since Jesus Came Into This Heart Of Mine

Word; Then I fell down up - on my knees and asked to be made whole,
mine; I'll have a smile for ev - 'ry - one a - long my jour -ney home,

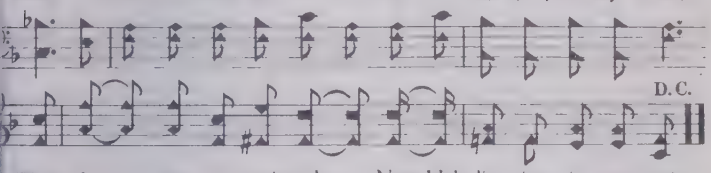

Then I ___ got ac -quaint-ed __ Now He's liv - ing in my soul.
Since Je - sus came in - to my heart He ___ guides my feet a - long.

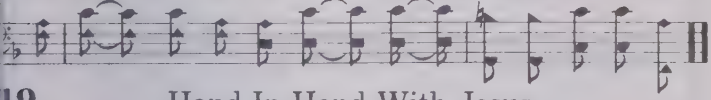

19 Hand In Hand With Jesus

Rev. Johnson Oatman, Jr. L. D. Huffstutler

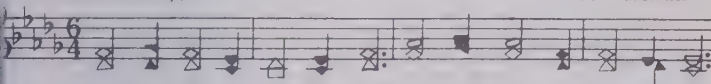

1. Once from my poor sin - sick soul Christ did ev - 'ry bur - den roll,
2. In my night of dark de - spair, Je - sus heard and answered prayer,
3. From the straight and nar - row way, Praise the Lord, I can - not stray,
4. When the stars are backward rolled And His home I shall be - hold,

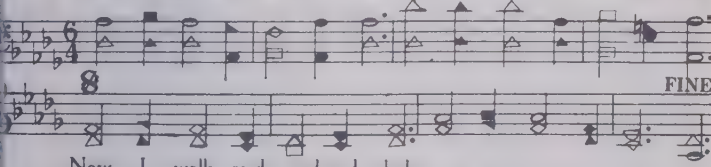

Now I walk re-deemed and whole,
Now I'm walk - ing free as air, Hand in hand with Je - sus.
For I'm walk - ing ev - 'ry day,
I will walk those streets of gold,

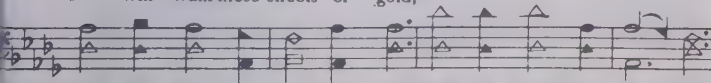

D. S.-Walk - ing thus, I can - not stray, Hand in hand with Je - sus.

CHORUS

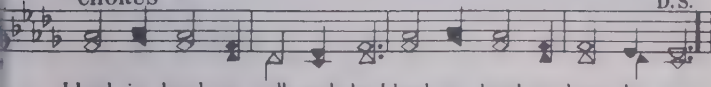

Hand in hand we walk each day, Hand in hand a - long the way,

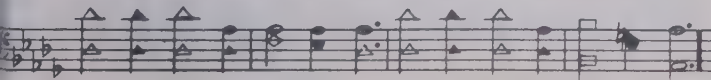

His Steps Didn't Stop At Calvary

© Copyright, 1968, by Heart Warming Music Co.
International Copyright Secured. All Rights Reserved.

D. R. Dottie Rambo

1. His steps did - n't start at Beth - le - hem _ They were long be - fo
2. They led ___ me down a nar - row path, ____ Then o - ver th

time be - gan _____ And His steps didn't end at ___ Cal - va -
moun - tain steep _ And when I come to the roads, to the crossroads o

CHORUS

ry — For me that's where they really _ be - gan. Lead on, lead
life, Oh, His steps, They'll be right there leading me.

on, E - ven plain - er than be-fore; Oh, His steps, they're leading me

up to heav - en's o - pen door. They're as ageless as the moun-tain

His Steps Didn't Stop At Calvary

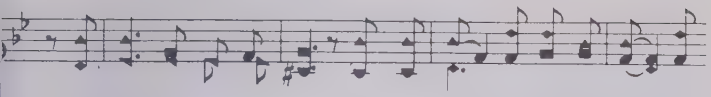

and time - less as the sea; Oh, His steps, I said, His steps, my

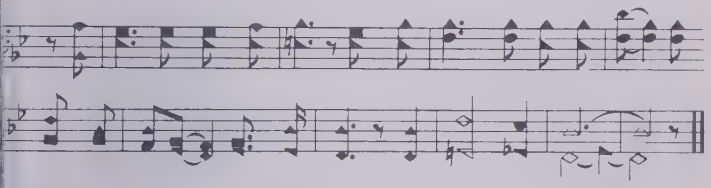

Fa - ther's steps _ did - n't end at Cal - va - ry.

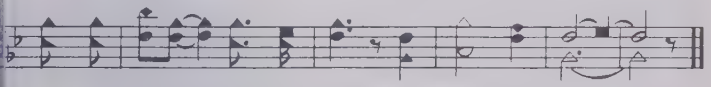

21 I'll Be True, Precious Jesus

Copyright, 1951, in "Jewels Three," John T. Benson, Jr., International Copyright Secured

Arranged Arranged Elizabeth Pate

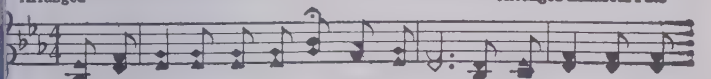

1. I'll be true pre-cious Je - sus, I'll be true, I'll be true pre-cious
2. I'll go thru pre-cious Je - sus, I'll go thru, I'll go thru pre-cious

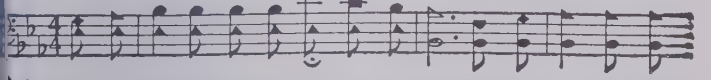

Je - sus, I'll be true; There's a race to be run, There's a
Je - sus, I'll go thru;

vic - t'ry to be won ev - 'ry hour, by Thy pow - er I'll be true.

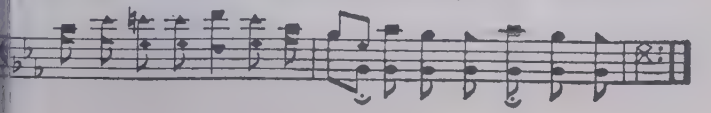

Closer To Thee

Copyright, 1962, By Faith Music, Inc., Avondale Estates, Ga., International Copyright Secured
All Rights Reserved

Words and Music by
J. Steele, C. I. Chapman, Henkle Little

1. Let me walk with Thee, my Sav - ior, When the storms of life dra
2. When the foes of life as - sail me, Or when sor - row fills my
3. Bless - ed Je - sus draw me clo - ser, 'Til this chang-ing life is

near, storms draw near; Keep me in Thy lov - ing fa - vor, Make the
heart; . . . . . When my strength a - lone would fail me, In Thy
o'er; . . . . . From Thee I would wan - der nev - er, I would

CHORUS

cloud - ed skies grow clear. Clo - ser, hold
pres - ence fears de - part.
love and serve Thee more. Lord, in Thy arms won't you hold me, in-

me, Clo - ser to Thee; And in Thy
fold me? For clo - ser, yes clo - ser to Thee I would be;

like - ness, Sav - ior, mold me, Help me to be more like Thee.
more like The

I Want To Be Ready To Meet Him

Copyright 1938 by G. T. Speer
Assigned to R. E. Winsett Co.

ADGER M. PACE. G. T. SPEER.

1. You may have your worldly pleas-ures, your sil - ver and your gold, You may
2. You may talk a - bout your rich - es, your diamonds and your pearls, You may
3. There is one thing I can boast of, sal - va - tion from the fall, I'm an

pile up all the rich - es that this old world can hold; But I'd rath - er
gain the wealth for a - ges of this and all the worlds, But the Sav-iour
heir to wealth in glo - ry, my Fa - ther owns it all; That is why I'm

D. S.—to meet Him in the sky; Oh, I want to

have my Sav - iour, and with Him firm - ly stand, For I want to be
is more pre - cious, with Him I'll take my stand, For I want to be
shout-ing hap - py and go at His com-mand, For I want to be

be more like Him, and do His blest com-mand, For I want to be

FINE CHORUS.

read - y to meet Him in the glo - ry land. I want to be
I want to be

D. S.

read - y to meet Him by and by, I want to be read - y
read - y I want to be read - y

When The Great Trumpet Sounds

© Copyright, 1967, by Heart Warming Music Co., in "Recorded Favorites No. 4"
International Copyright Secured. All Rights Reserved.

J. H. James Hendrix

Refrain

D. C. When the great trumpet sounds, When the great trumpet sounds, Tell me where wil

be? Where will I be? When God plac-es one foot on the land an

FIN

on the sea, Tell me, Where will I be when it sounds?

8

Will I be run-ning to the mountains, saying "Mountains fall on me?
D. S. Will I be rest-ing on the bos-om of the God of A-bra-ha

Will I be shouting "Hal-le-lu-jah!" As my Sav-ior's face I see
Will I be washing out my robe —— In the blood —— of the Lam

When The Great Trumpet Sounds

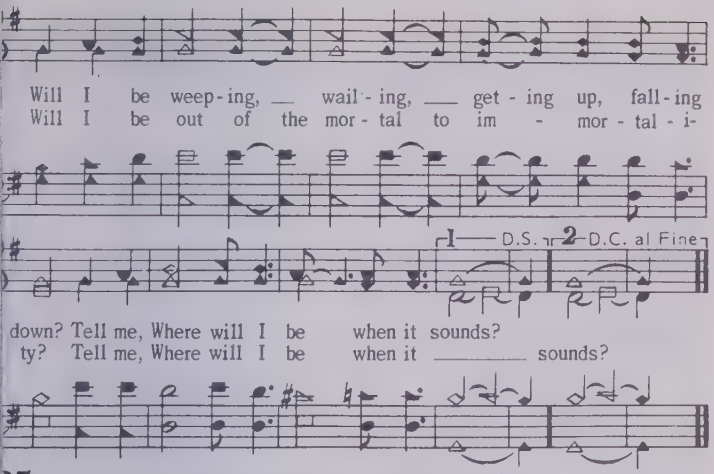

25 Take Time to Be Holy

W. D. Longstaff **Geo. C. Stebbins**

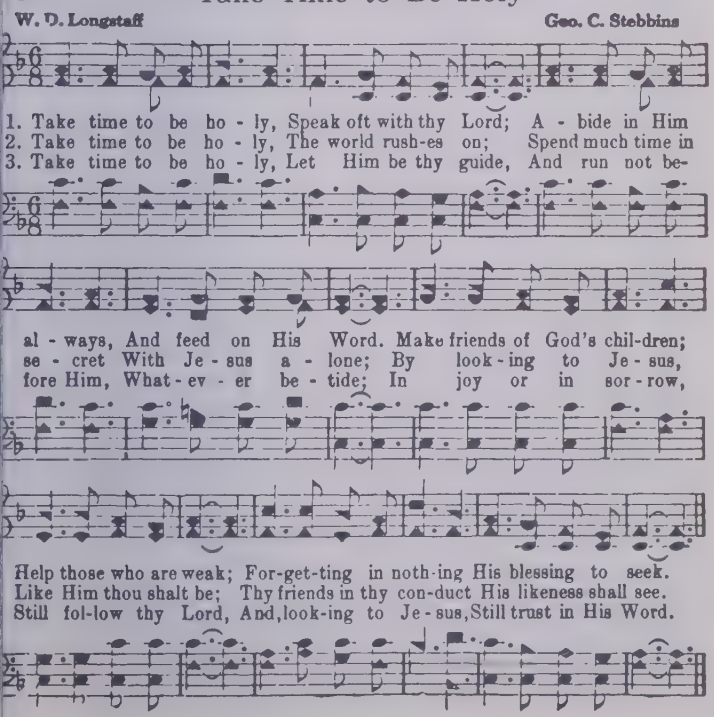

Verses by JOHN T. BENSON JR.
Chorus Traditional

Arranged by H. F. HAMMOND

1. I'm a pil-grim and a stran-ger Wan-d'ring thro' this world of sin,
2. Oh, I know I'll see my Sav-iour If my life is free from sin,
3. When we gath-er 'round the Throne And the gates are closed with-in,
4. I'm wait-ing for the char-iot To swing low and I'll step in.

On my way to that fair cit-y, When the Saints go marching in.
Heav-en's doors will o-pen for me When the Saints go marching in.
I'll be shout-ing "Glo-ry, Glo-ry" When the Saints go marching in.
On the clouds I'll ride to Heav-en When the Saints go marching in;

CHORUS

When the saints go marching in, When the saints go
When the saints marching in, Saints go

march-ing in; Lord I want to be in that
march-ing in go march-ing in O

num-ber When the saints go march-ing in.
that num-ber, Saints go march-ing in go march-ing in.

count-less num-ber,

© 1946 in "Heart Warming Songs" by John T. Benson, Jr., owner

Rev. J. Oatman, Jr. Hamp Sewell

1. I am so hap-py in Christ to-day, That I go singing a-long my way;
2. Glad-ly I read, "Who-so-ev-er may Come to the fountain of life to-day;"
3. Ev-er God's Spirit is saying, "Come!" Hear the Bride saying, "No longer roam;"
4. "Freely come drink," words the soul to thrill! O with what joy they my heart do fill!

Yes, I'm so hap-py to know and say, "Je-sus in-clud-ed me too."
But when I read it I al-ways say, "Je-sus in-clud-ed me too."
But I am sure while they're call-ing home, Je-sus in-clud-ed me too.
For when He said, "Who-so-ev-er will," Je-sus in-clud-ed me too.

CHORUS.

Je-sus in-clud-ed me, Yes, He in-clud-ed me, When the Lord said "Who-so-ev-er," He in-clud-ed me; Je-sus in-clud-ed me, Yes, He in-clud-ed me, When the Lord said "Who-so-ev-er," He in-clud-ed me.

Copyright, 1941, renewal, by John T. Benson, Jr., Owner, Nashville, Tenn.

Hide Thou Me

L. R. Tolbert — Thoro Harris

1. Some-times I feel dis - cour - aged, and think my life in vain,
2. Some-times it seems I dare not go one step far - ther on,
3. O what a Friend is Je - sus, sure An - chor for my soul,

I'm tempt - ed then to mur - mur, and of my lot com - plain;
And from my heart all cour - age has dis - ap - peared and gone;
So ten - der, true and gra - cious, I'm safe in His con - trol.

But when I think of Je - sus, and all He's done for me,
But, I re - mem - ber Je - sus, and all His love for me,
My help in time of dan - ger, my strong de - fense is He,

Then, I cry, O Rock of A - ges, Hide Thou me.
Then, I cry, O Rock of A - ges, Hide Thou me.
O Thou bless - ed Rock of A - ges, Hide Thou me.

Chorus

O Rock of A - ges, Hide Thou me, No oth - er Ref - ug

Copyright 1926. Renewed 1954 By Thoro Harris
Assigned to John T. Benson, Jr.

Hide Thou Me

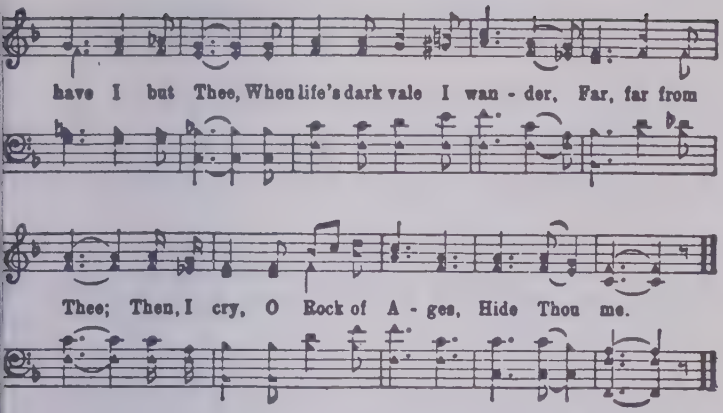

29

Precious Memories

Stamps-Baxter, owners

J. B. F. W. J. B. F. Wright

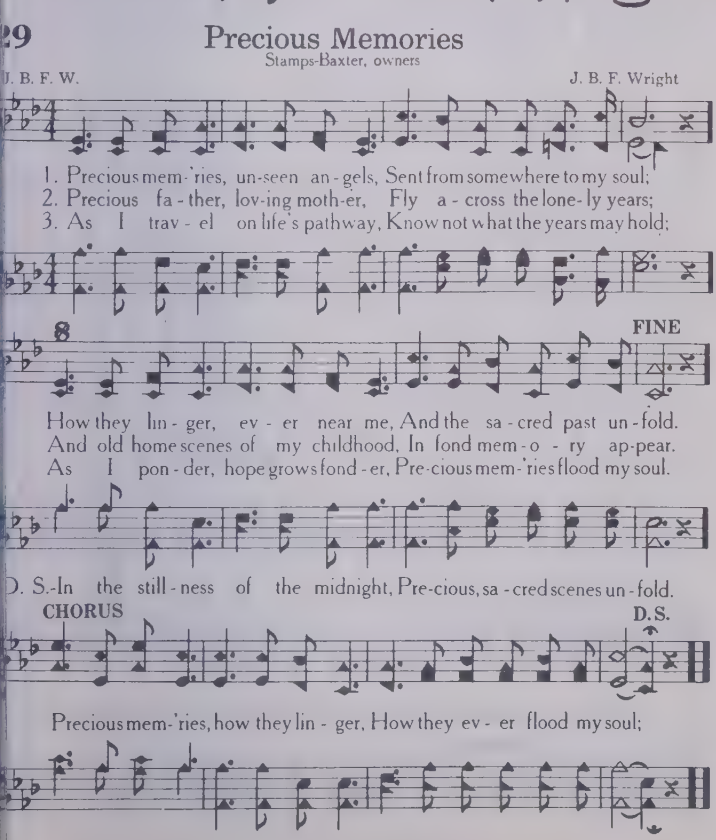

Neither Do I Condemn Thee

© Copyrighted, 1962, International Copyright Secured
Heart Warming Music Co., Owner, 136-4th Ave. N., Nashville Tenn.
All rights reserved including public performance for profit.

Arr. C. S. & J. S. — Arr. by Carol Snow & Jimmy Snow

1. By the crowd of wor-ship-pers, Sor-ry for their sins, Was a poor
2. They told of her wan-der-ings, Mak-ing each flaw, Spoke of her
3. Still cried the Phar-i-sees, "Pray, Mas-ter, pray, What shall we
4. Cheeks flush-ing with the shame, Turn-ing a-bout, And from His
5. Spoke He most ten-der-ly, "Pray, wom-an, pray, Hast Thou no ac

wan-der-er, Rude-ly brought in, Scribes came and Phar-i-sees
pun-ishment, Quot-ing the law; Writ-ing up-on the grou
do with her? What doth Thou Say?" Then said He re-buk-ing-ly,
pres-ence, Walk-ing slow-ly out. Then saw we stand-ing ther
cu-sers?" "Nay, Mas-ter, nay," "Neither do I con-demn thee

Anx-ious to see What the meek Naz-a-rene's Ver-dict would be
Sad-ly and slow, But said He un-heed-ing-ly, Head bend-ing low
"Let the first stone Come from the sin-less hands, Hence and a-lone
Head bending low, He Who the world des-pised Bade her sin no more
Soul, sick and sore; Go forth, I par-don thee; Go and sin no more

CHORUS

"Nei-ther do I condemn, thee," Precious words di-vine; From the lips o

Neither Do I Condemn Thee

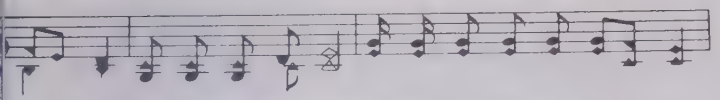

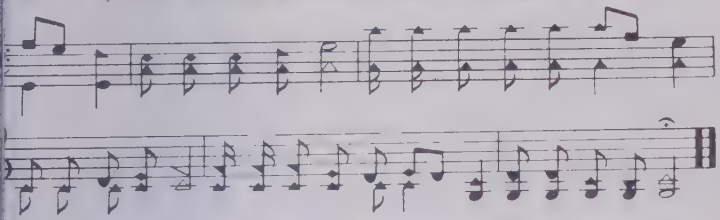

31 He's Faithful

Copyright, 1958, in "New Songs of Inspiration No. 3" by John T. Benson, Jr.
W. E. M. International Copyright Secured All rights reserved W. Elmo Mercer

1. I've found someone who cares for me, What a won-der - ful thing! His mer - cy
2. The sins that once had filled my life Je- sus blot-ted a - way, And in the
3. His grace unbounded changed my heart, Now He has full control; Un - dy - ing

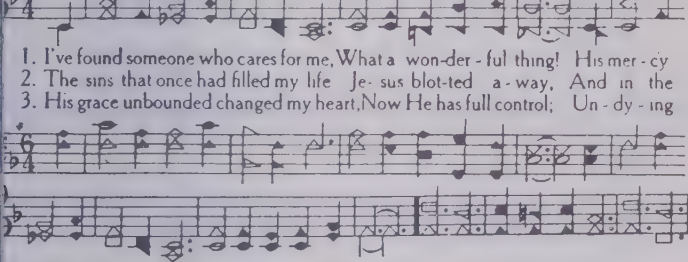

reach-es e - ven me, Flowing forth as a spring.
place of guilt and strife Came His peace when I prayed. Faithful, true to the end; Faith-ful,
love He does im-part To my hun-ger-ing soul.

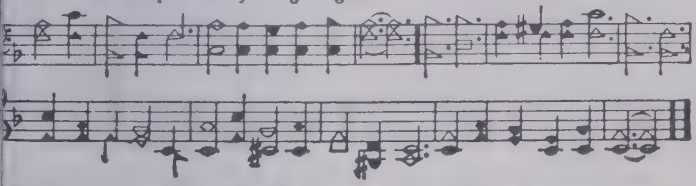

He's such a Friend; A love like His demands my all, I'll be faith-ful to Him.

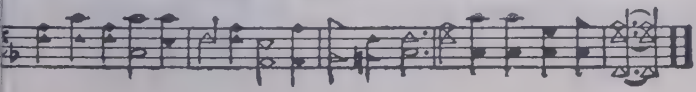

Ten Thousand Angels

R. O.

Ray Overholt

mp Slowly, with much feeling

1. They bound the hands of Je - sus in the gar-den where He prayed; The
2. Up - - on His pre - cious head they placed a crown of thorns; The
3. When they nailed Him to the Cross, His moth - er stood near-by; He
4. To the howl - ing mob He yield - ed; He did not for mer - cy cry. The

led Him thro the streets in shame They spat up - on the Sav - iour so
laughed and said, "Be - hold the King." They struck Him and they cursed Him and
said, "Wom - an, be - hold thy son!" He cried, "I thirst for wa - ter," but the
Cross of shame He took a - lone. And when He cried, "It's fin - ished," He

pure and free from sin; They said, "Cru - ci - fy Him; He's to blame
mocked His ho - ly name. All a - lone He suf - fered ev - 'ry - thing
gave Him none to drink. Then the sin - ful work of man was done
gave him - self to die, Sal - - va - tion's won - drous plan was done

CHORUS

f Faster

He could have called ten thou - sand an - gels To de - stroy the

world and set Him free. He could have called,
the world

Copyright ©1959, by Lillenas Publishing Co International copyrigh secured. All rights reserved.

Ten Thousand Angels

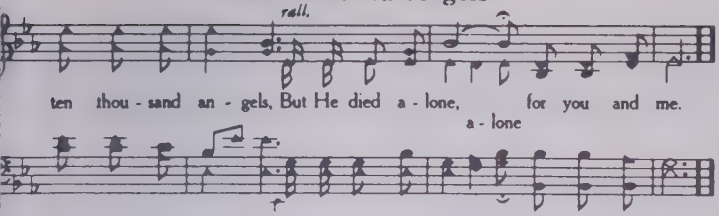

33 Heaven Will Surely Be Worth It All

Copyright, 1946, by O. A. Parris in "Charming Refuge"
Assigned 1947, to Stamps Quartet Music Co., Inc.

W. Oliver Cooper — Minzo C. Jones

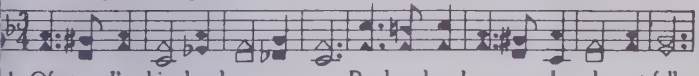

1. Of - ten I'm hin-dered on my way, Burdened so heav- y I al -most fall;
2. Man-y the tri - als, toils and tears, Man - y a heart-ache may here ap- pall;
3. Toil-ing and pain I will en - dure, Till I shall hear the death an- gel call;

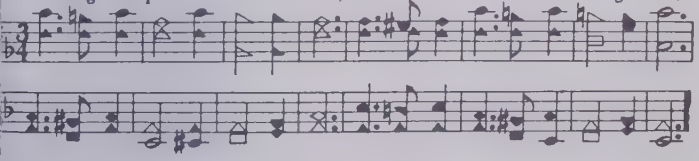

Then I hear Je - sus sweet-ly say;
But the dear Lord so true - ly says; "Heaven will sure - ly be worth it all."
Je - sus has promised and I'm sure

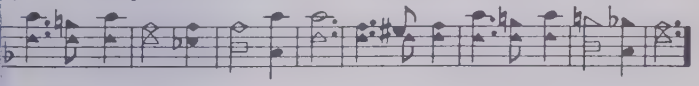

CHORUS

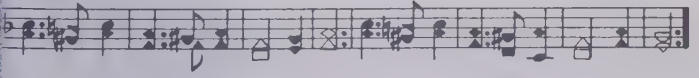

Heav - en will sure - ly be worth it all, Worth all the sor-rows that here be - fall;

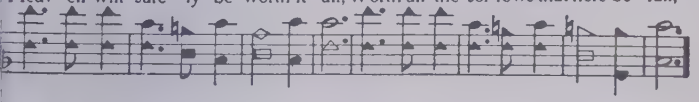

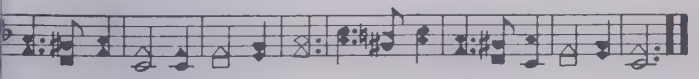

Aft - er this life with all its strife; Heav-en will sure - ly be worth it all.

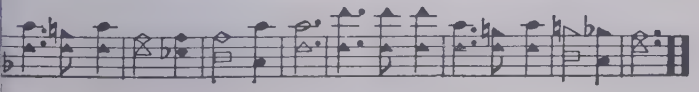

It's In Your Hands

© Copyright by Heart Warming Music Co., 1964
All Rights Reserved. International Copyright Secured

A.H. Alton Harkins

1. Where's the spear that pierced His side When my Lord was cru-ci - fied? If you're
2. Where's the blood that from Him spilled That God's word might be fulfilled? If you're

not serv-ing Him, it's in your hands Where's the nails that nailed Him th
not serv-ing Him, it's on your hands. Where's the crown of thorns He wo

As He died in deep despair? If you're not serving Him, it's in your hands.
As the cross for me He bore?

CHORUS

Christ is still the same; He feels ev - 'ry pain when we dis - o - bey

His commands. Where's the ham-mer that drove the nails? If His

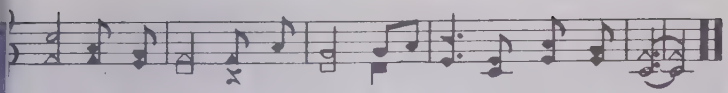

will now you've failed, I'm a - fraid, my friend, it's in your hands.

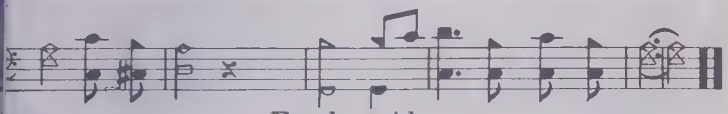

35 Farther Along

Copyright, 1937, by The Stamps-Baxter Music Co., in "Starlit Crown"

W. B. S.

Rev. W. B. Stevens
Arr. J. R. Baxter, Jr.

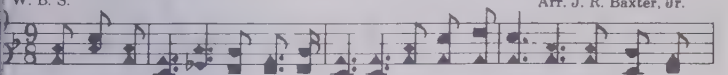

1. Tempt-ed and tried we're oft made to wonder Why it should be thus all the day
2. When death has come and taken our loved ones, It leaves our home so lone - ly and
3. Faith - ful till death said our lov-ing Mas-ter, A few more days to la - bor and
4. When we see Je - sus com-ing in glo - ry, When He comes from His home in the

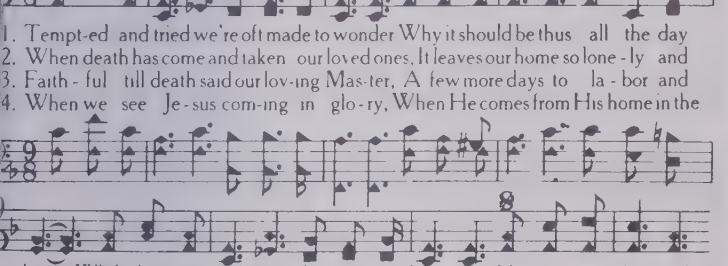

long, While there are oth - ers liv - ing a - bout us, Nev - er mo - lest - ed
drear; Then do we won-der why oth - ers pros-per, Liv - ing so wick - ed
wait; Toils of the road will then seem as noth-ing, As we sweep thru the
sky; Then we shall meet Him in that bright mansion, We'll un-der - stand it

FINE CHORUS

D. S.-We'll un-der - stand it

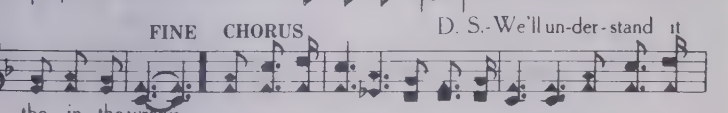

tho in the wrong.
year af - ter year. Far - ther a - long we'll know all a - bout it, Far - ther a-
beau-ti - ful gate.
all by and by.

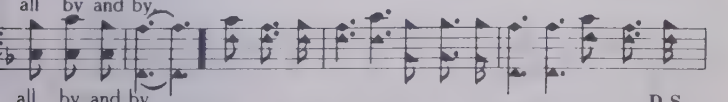

all, by and by.

D. S.

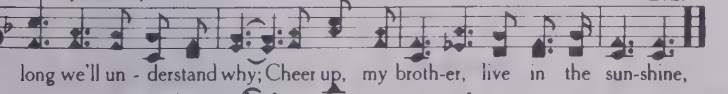

long we'll un - derstand why; Cheer up, my broth-er, live in the sun-shine,

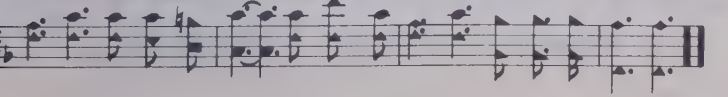

Jesus Is His Name

© Copyright 1964 by John T. Benson, Jr.
International Copyright Secured. All Rights Reserved

W. E. M. W. Elmo Mercer

1. There is One Who is with me As I walk down life's highway, Je-sus
2. When I cried out for mer - cy, There was One Who brought pardon, Je-sus

is His name; On His arm I am lean-ing, And on Him I'm de-
is His name; When I fell in my weakness There was One Who re-

pend-ing, Je - sus is His name. One who is lov - ing;
stored me, Je - sus is His name. (Ah)

One who is true; One who is watching All that I do; There is One who's forgiving,
(Oo)

This I know, Hal-le - lu - jah! Je - sus is His name.

The Old Gospel Ship

ARR. BY OTIS TOMPKINS AND ADGER M. PACE.

ARR. BY OTIS TOMPKINS AND G. T. SPEER.

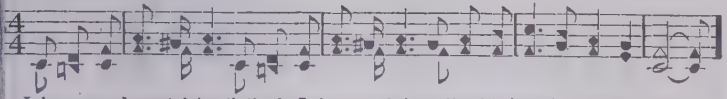

1. I have good news to bring, that's why I shout and sing of hear'nly joys I soon shall share,
2. Beyond the sun and moon I shall be trav'ling soon, where days are al-ways bright and fair,
3. I'll see old Mos-es there and Daniel all so fair, with Abraham and I-saac too,

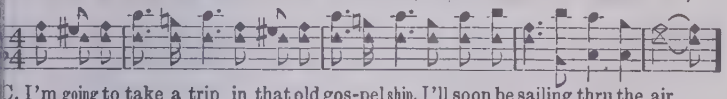

C. I'm going to take a trip in that old gos-pel ship, I'll soon be sailing thru the air,

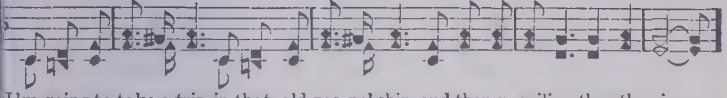

I'm going to take a trip in that old gos-pel ship, and then go sailing thru the air;
Be-yond the far-thest star, to heaven's gates a - jar, I shall be sailing thru the air;
With Peter, James and John I'll talk while rid-ing on that good old gospel ship so true;

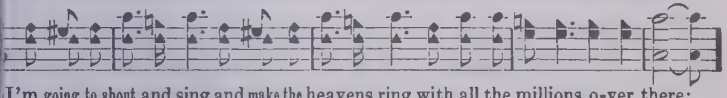

I'm going to shout and sing and make the heavens ring with all the millions o-ver there;

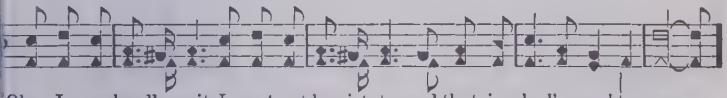

Oh, I can hardly wait. I must not hes-i-tate, and that is why I've ceased to roam,
From fear I shall be free for Christ will ride with me, a-bove the rag-ing billows' foam,
Old Josh-u - a and Ruth who loved the gospel truth will all be rid-ing with me there,

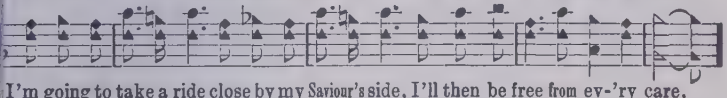

I'm going to take a ride close by my Saviour's side, I'll then be free from ev-'ry care,

D. C. FINE.

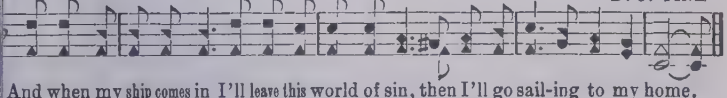

And when my ship comes in I'll leave this world of sin, then I'll go sail-ing to my home.
With sorrows left be-hind new glories I shall find, while sailing to my home, sweet home.
I'll talk with dear old Paul, I'll see and know them all as we go sail-ing thru the air.

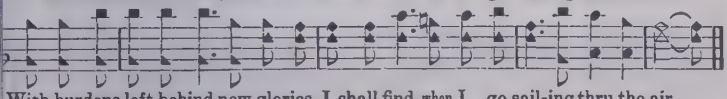

With burdens left behind new glories I shall find, when I go sail-ing thru the air.

Copyright, 1940, G.T. Speer, owner.

138 Nevertheless, Thy Will Be Done

© Copyright, 1960, by John T. Benson, Jr.
International Copyright Secured All rights reserved

Jack Shuler — Hilton Griswold

1. O Lord, for - give I pray, my fool - ish pride, my err - ing way
2. Dis-tant scenes I can - not see, I know Thy way is best for me;
3. To the Fa - ther up a - bove, Oh, hear my prayer, give me Thy love;

Hold me close, an - oth - er day now is done; Thine I'd be, don't let me stra
Lead me on 'till life in Heav'n is be - gun; Make me strong and un - a-fraid
Now I yield the things of life I have won; On - ly give me souls for The

Give me new strength, that I may say, "Nev - er - the - less Thy will be done."
Help me to pray as He who prayed, "Nev - er - the - less Thy will be done."
And let my prayer for - ev - er be, "Nev - er - the - less Thy will be done".

CHORUS

Thy will, O, Lord, I pray, Thy will for me each day, Till the last

wea - ry mile I have run; E'er the twi - light shad - ows fade

Nevertheless, Thy Will Be Done

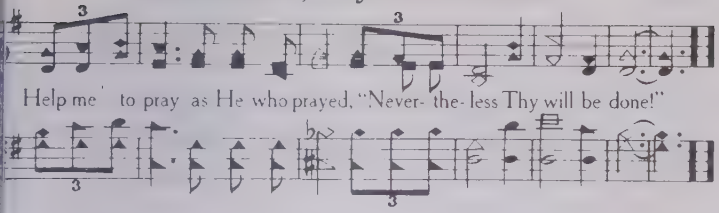

39 Wherever I May Wander

©Copyright, 1958, in "New Songs of Inspiration No. 3" by John T. Benson, Jr.
International Copyright Secured

W. E. M. W. Elmo Mercer

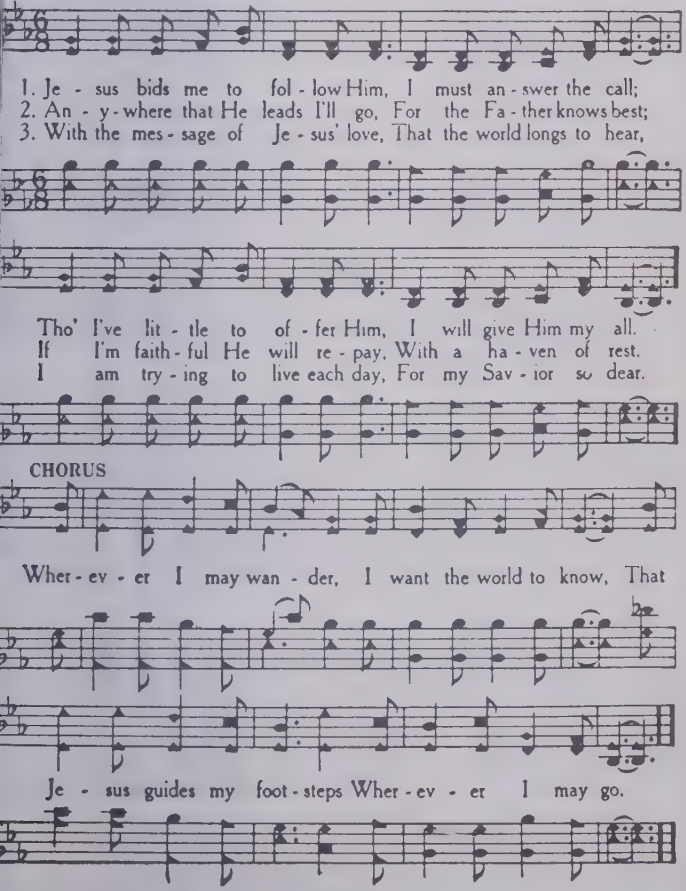

140 Take Me Back Gentle Savior

© Copyright 1964 by Heart Warming Music Co., Nashville, Tennessee
International Copyright Secured All Rights Reserved

J. E. L. John E. Linebarger

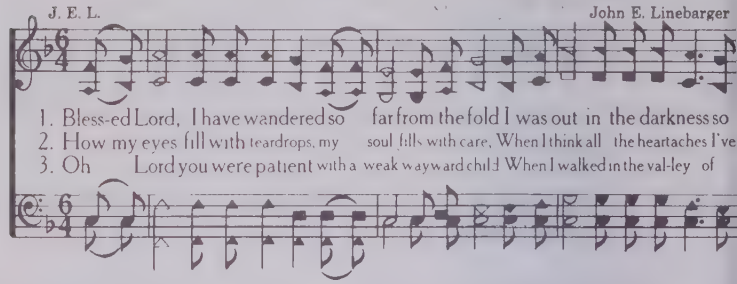

1. Bless-ed Lord, I have wandered so far from the fold I was out in the darkness so
2. How my eyes fill with teardrops, my soul fills with care, When I think all the heartaches I've
3. Oh Lord you were patient with a weak wayward child When I walked in the val-ley of

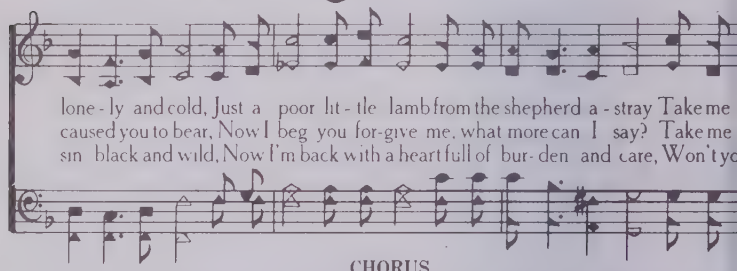

lone-ly and cold, Just a poor lit-tle lamb from the shepherd a-stray Take me
caused you to bear, Now I beg you for-give me, what more can I say? Take me
sin black and wild, Now I'm back with a heart full of bur-den and care, Won't yo

CHORUS

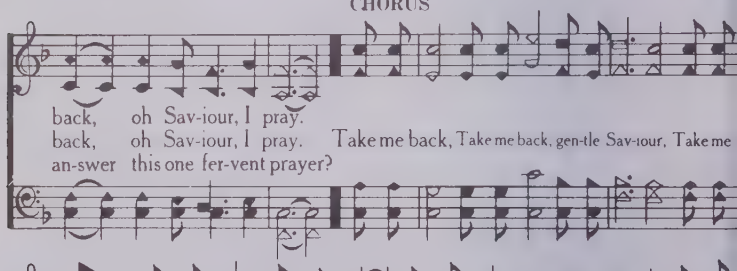

back, oh Sav-iour, I pray.
back, oh Sav-iour, I pray. Take me back, Take me back, gen-tle Sav-iour, Take me
an-swer this one fer-vent prayer?

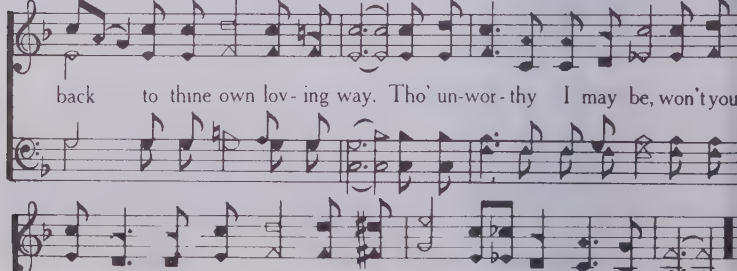

back to thine own lov-ing way. Tho' un-wor-thy I may be, won't you

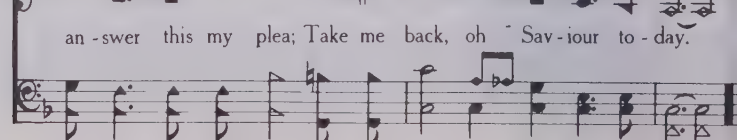

an-swer this my plea; Take me back, oh Sav-iour to-day.

Standing On The Promises

R. K. C. R. Kelso Carter

1. Stand - ing on the prom - is - es of Christ my King, Thru e - ter - nal
2. Stand - ing on the prom - is - es that can - not fail, When the howl ing
3. Stand - ing on the prom - is - es I now can see, Per - fect, pre - sent
4. Stand - ing on the prom - is - es of Christ the Lord, Bound to Him e-
5. Stand - ing on the prom - is - es, I can - not fall, List'n - ing ev - 'ry

a - ges let His praises ring, Glo - ry in the high - est, I will shout and sing,
storms of doubt and fear as - sail, By the liv - ing Word of God I shall pre - vail
cleansing in the blood for me; Standing in the lib - er - ty where Christ makes free,
ter - nal - ly by love's strong cord, Overcoming dai - ly with the Spir - it's sword,
mo - ment to the Spir - it's call, Rest - ing in my Sav - ior, as my all in all,

CHORUS

Standing on the promis - es of God. Stand - ing, stand - ing,
Standing on the promises, standing on the promises.

Standing on the prom - is - es of God, my Sav - ior, Stand - ing,
Standing on the prom - is - es,

stand - ing, I'm stand - ing on the prom - is - es of God.
standing on the prom - is - es,

Sittin' Around The Table Of The Lord

© Copyright, 1962, by John T. Benson, Jr.
International copyright secured. All rights reserved.

W. E. M. W. Elmo Mercer

CHORUS

Oh, I am sit-tin' a-round the ta - ble of the Lord, Feastin' on th

good things He provides; And so for - ev - er with Him my hun - gr

FINE

heart a-bides; Sit - tin' 'round the ta - ble of the Lord. Lord. 1. I love to
2. Vast are H

think of heav - en, And all it holds for me; I will go there, I know
man - y blessings; Boun-ti - ful His sup-ply; What reward! With my Lor

D. S.

For my Father loves me so; Un - til then, I've found the place to be, And that is
Ev - er-more in one accord We shall dwell to-geth-er by and by, And I'll keep

Mansion In The Sky

Copyright, U. S. A. 1954, in "Jewels Five" by John T. Benson, Jr.
International Copyright Secured

Alice M. Richardson — Elizabeth Pate

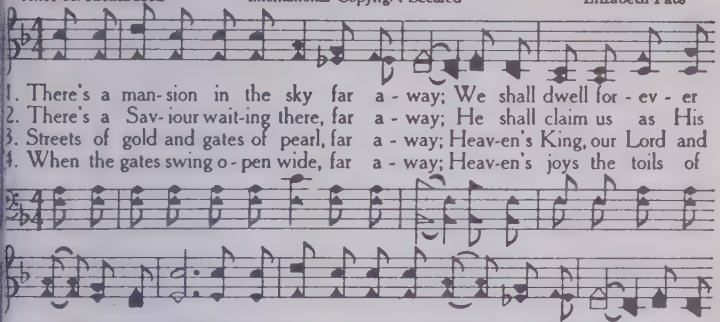

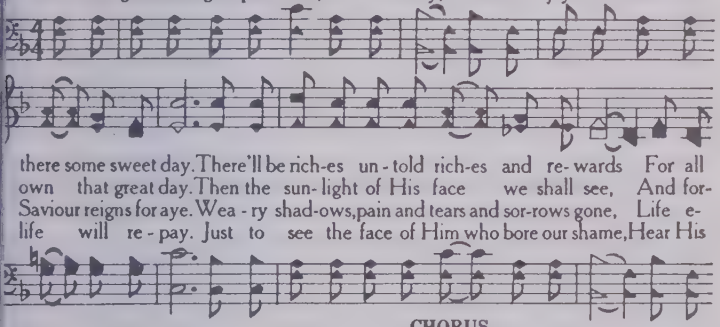

CHORUS

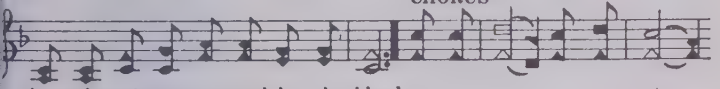

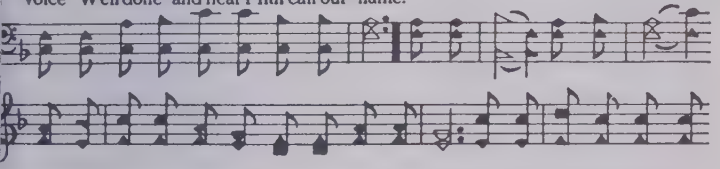

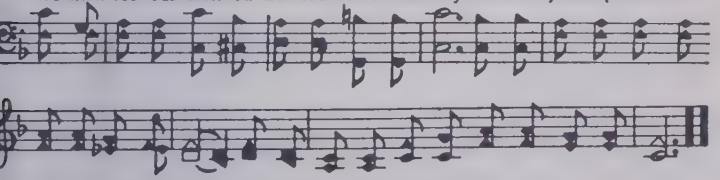

The Big Camp Meeting

© Copyright, 1963, by Bill Brown. Assigned, 1965, to Heart Warming Music Co.
International Copyright Secured. All Rights Reserved

B. B. Bill Brown

1. I went to a big camp meet -ing Seek -ing rest for my wea - ry soul; Tired in and out and filled with doubt I want - ed to be made whole. The preach-er preached a -bout the sav - ing grace and the great re - demption plan, And a big camp meet -ing for all the saints o - ver in the prom-ised land
2. They say there's a big camp meet -ing Up there when we all get home; I'm planning now to join the camp And I know it won't be long. I know that the saints will soon be go -ing to that bright and shin-ing strand; When Gab -riel blows his horn on that judgment morn for the meet -ing in the prom-ised land
3. There'll be such a greet -ing at the big camp meet -ing in the sweet sweet bye and bye; There'll be no pouting for we'll all be shouting At the big camp in the sky. What a thrill to my soul on the streets of gold when I shake Je sus' hand, At the big camp meet -ing for all the saints o - ver in the prom-ised land

The Big Camp Meeting

CHORUS

Such sing -ing, such shout-ing. I'm sure you nev - er heard be -fore. Such

tes - ti - mon-ies you nev - er heard, it would thrill you o'er and o'er; If you're

tired of sin and want peace with-in, Come and join this hap - py band,

There's a big camp-meeting for all the saints o - ver in the promised land.

45 Heaven

Copyright, 1940, by Stamps-Baxter Music and Ptg. Co.

J. R. B., Jr. in "Golden Key" J. R. Baxter, Jr.

1. I now pre - pare for joys up there, I mean to see fair heav-en.
2. When sets life's sun, my race is run, I mean to go to heav-en.
3. Thru end - less years, no pain nor tears, I mean to live in heav-en.

146 I'm Just Trusting God – That's All

© Copyright, 1967, by John T. Benson, Jr.
in "New Songs of Inspiration No. 7."
International Copyright Secured. All Rights Reserved

W. E. M. W. Elmo Mercer

1. So man -y times I lose my way and stumble ___ But my Lord won't ev-
2. Some folks have said I'm just a fool for try-ing ___ That I'll nev -er climb

er let me fall ___ I go right on be-lieving I will make it ___
the mountain tall ___ But they don't know Who holds my hand and guides me

CHORUS

I'm just trusting God - that's all. I'm just trust-ing Him to keep

me ___ Just to hear me when I call ___

Faith in Him will bring the vict'ry For _ I'm just trusting God, — that's all!

Blessed Redeemer

Avis Burgeson Christiansen

Harry Dixon Loes

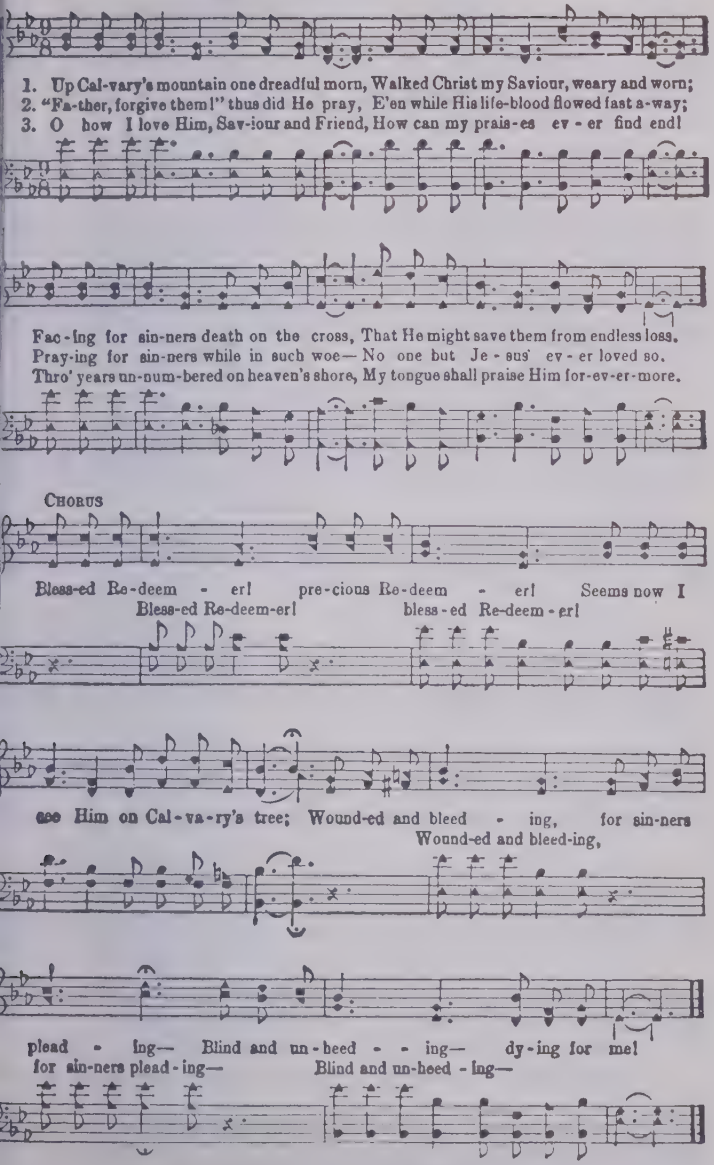

Copyright Renewal 1949 John T. Benson, Jr., owner

I'm Just a Pilgrim

(And I'm on My Way Home)

© Copyright, 1966, by John T. Benson, Jr.
International Copyright Secured. All Rights Reserved

W. E. M. W. Elmo Mercer

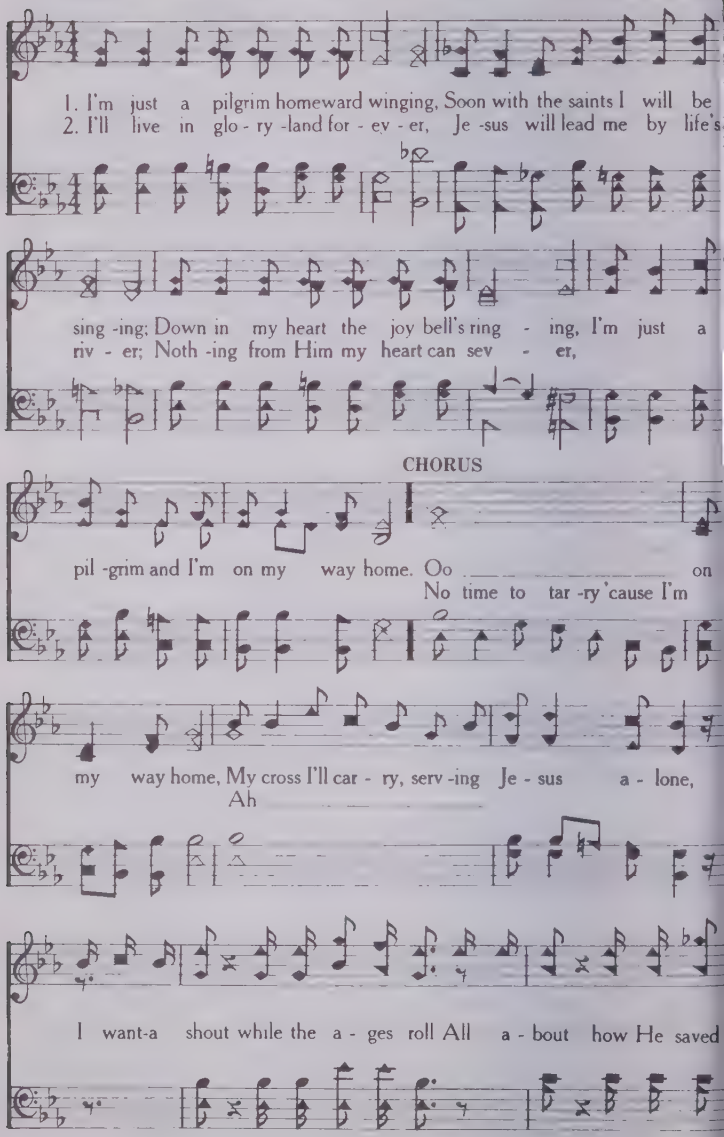

I'm Just a Pilgrim
(And I'm on My Way Home)

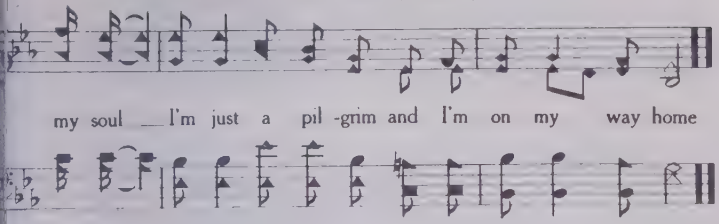

49 He's All I Want

© Copyright, 1961, in "New Songs of Inspiration No. 4" by John T. Benson, Jr.
International Copyright Secured

L. I. Lois Irwin

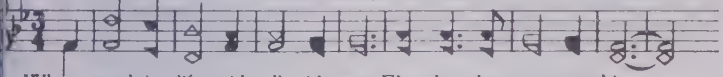

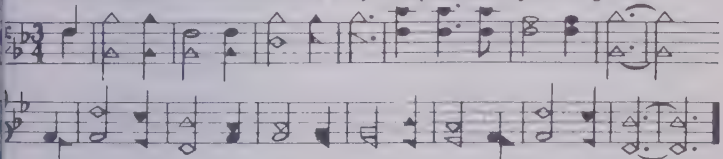

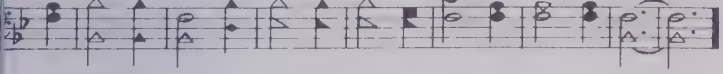

CHORUS

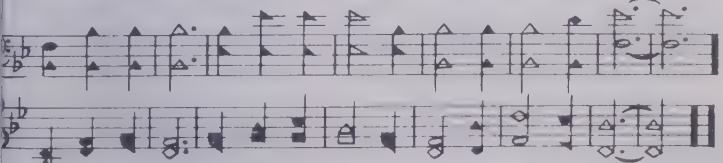

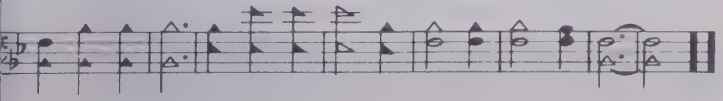

150 When I Come To The End Of The Road

© Copyright, 1962, by Faith Music, Inc., Avondale Estates, Georgia
International Copyright Secured All Rights Reserved

H. L. Hovie Lis

1. When I come to the end of the road, When I lay down my
the road,
2. When I've traveled my last wea - ry mile, When life's shadows giv
last mile,

hea - vy load; There is none can compare with the joys I will sha
my load,
way to His smile; There is nought can e - rase all the joys of His gra
His smile,

CHORUS

When I come to the end of the road. Oh yes it's worth ev - ery
the road.

heartache it's worth ev-ery care And it's worth ev - ery burden And
Oh it's worth the hea-vy load

pain that I bear. My Je - sus will greet me My
And the pain we sometimes bear. Oooooo —— Oooooo ——

When I Come To The End Of The Road

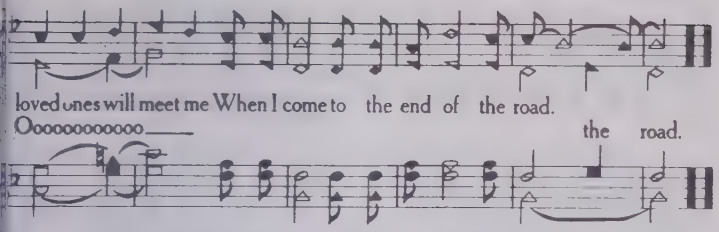

1 While His Peace Comes Flooding In

© Copyright, 1963, In "New Songs of Inspiration No. 5" by John T. Benson, Jr.
International copyright secured. All rights reserved.

W. E. M. W. Elmo Mercer

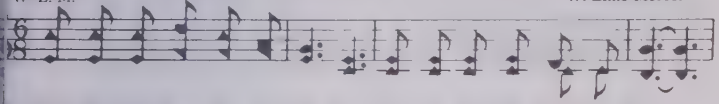

1. Won-der-ful peace of my Sav-ior, Giv-en to all who be-lieve;
2. How shall my tongue e'er des-cribe it? Such peace is match-less in-deed;
3. Gone is the bat-tle with-in me, I've giv-en Je-sus con-trol;

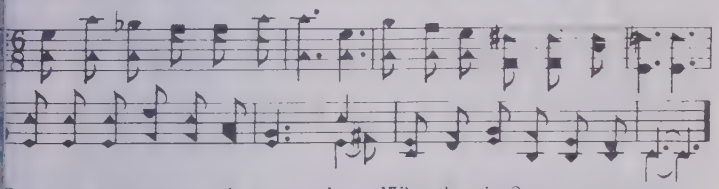

Bring-ing as-sur-ance of par-don When they the Sav-ior re-ceive.
My heart is filled to o'er-flow-ing, Je-sus is all that I need.
Peace like the strains of a love song Ev-er a-bides in my soul.

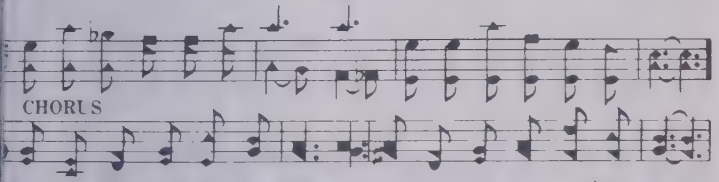

He gave new hope to the dy-ing, He bro't sal-va-tion from sin;

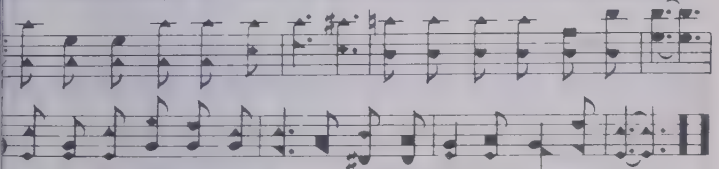

And in each heart He brings gladness, While His peace comes flooding in.

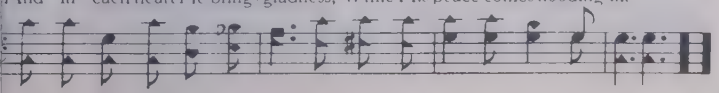

Filled With Praise

© Copyright, 1967, by Crusader Publishing Co.
W. W. Assigned 1967 to Heart Warming Music Co. All Rights Reserved. Wayne Walters

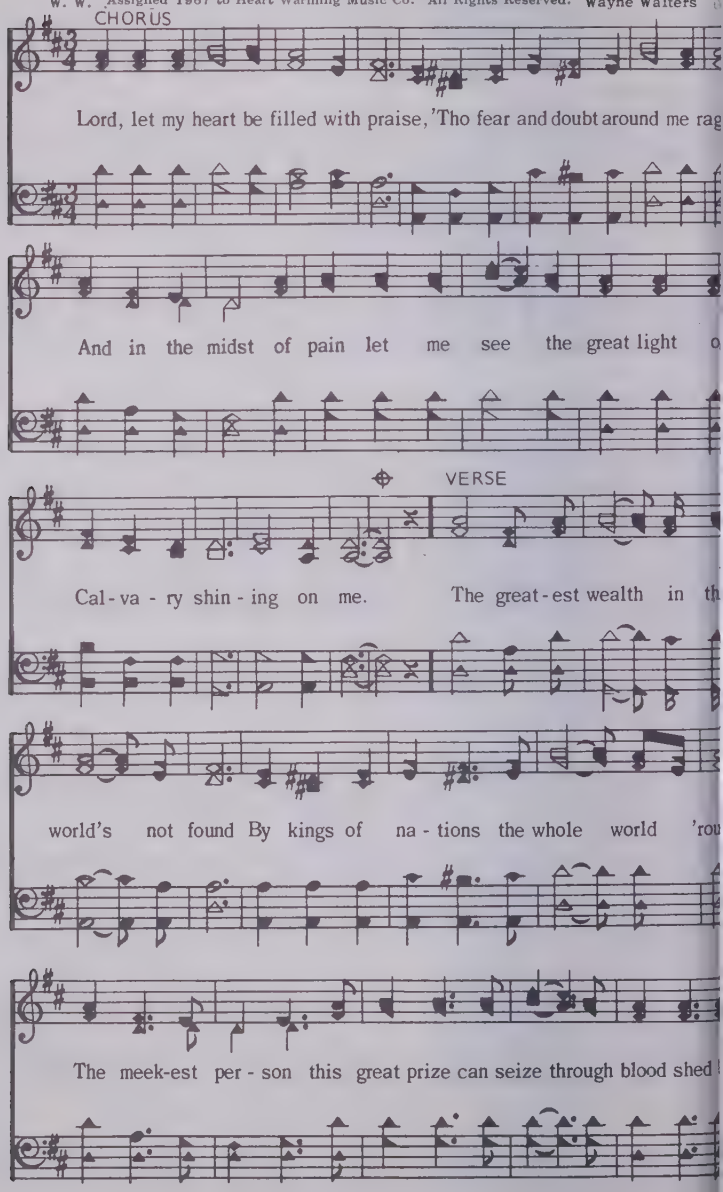

Filled With Praise

D.C. al Fine CODA FINE

Je - sus on Cal - va - ry. Shin - ing on me.

53 No Other Name

© Copyright, 1959, in "Gospel Gems No. 1" by John T. Benson, Jr.
International copyright secured. All rights reserved.

L. R. I. Lois R. Irwin

The name of friends each day we speak, But there's one name I oft re-peat,
There are sweet names I love to hear, I've heard them called year after year,
It is the name of God's own son It is the key the on - ly one

I'll shout it from the mountain peak, That wondrous name the name of Je - sus.
But there's no name so near, so dear, As that sweet name the name of Je - sus.
That o-pens wide the gates of prayer, Where on His throne the Fa-ther waits there.

CHORUS

No oth- er name can make you whole No oth- er name can save your soul

No oth- er name can hearts control Like that sweet name the name of Je - sus.

What Can I Do For Jesus?

© Copyright 1964 by Heart Warming Music Co., Nashville, Tennessee
International Copyright Secured All Rights Reserved

J. S. John Stallin

CHORUS

What can I do for Je - sus? I feel His touch,

love Him so much; He came so far to find me; What can I do

FINE

for Him? 1. It seems that ev - 'ry-where men are the same: Willi
2. Read - y to work ev - e - ry day, Ready t

sac - ri - fice for hon - or or name; But re-member there s One Who hung o
pay what we know we must pay; But in the con - fu - sion Of do-ing y

D.C.

tree, I know He's ex-pect - ing something from me.
task, There is a ques -tion He hopes you will ask:

Jesus Saves

PRISCILLA J. OWENS — WM. J. KIRKPATRICK

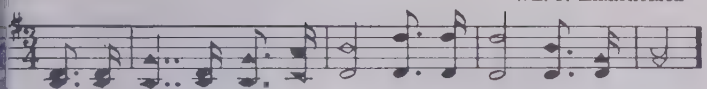

1. We have heard the joy - ful sound: Je - sus saves! Je - sus saves!
2. Waft it on the roll - ing tide; Je - sus saves! Je - sus saves!
3. Sing a - bove the bat - tle strife, Je - sus saves! Je - sus saves!
4. Give the winds a might - y voice, Je - sus saves! Je - sus saves!

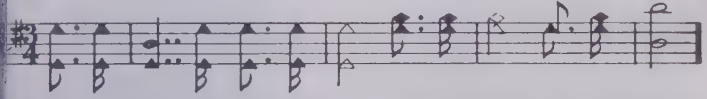

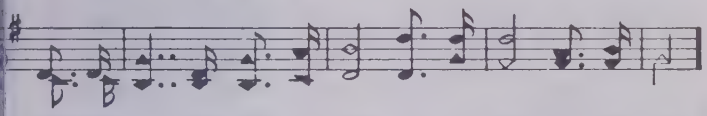

Spread the ti - dings all a - round: Je - sus saves! Je - sus saves!
Tell to sin - ners far and wide: Je - sus saves! Je - sus saves!
By His death and end - less life, Je - sus saves! Je - sus saves!
Let the na - tions now re - joice, Je - sus saves! Je - sus saves!

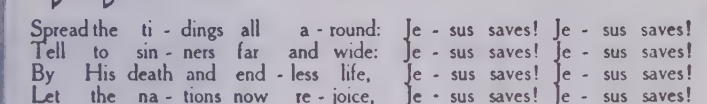

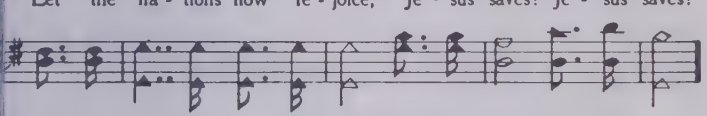

Bear the news to ev - 'ry land, Climb the steeps and cross the waves;
Sing, ye is - lands of the sea, Ech - o back, ye o - cean caves;
Sing it soft - ly thru the gloom, When the heart for mer - cy craves;
Shout sal - va - tion full and free, High - est hills and deep - est caves;

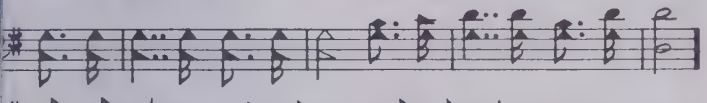

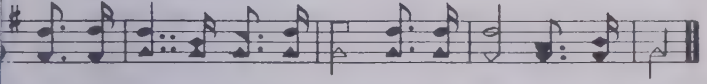

On - ward! 'tis our Lord's com-mand; Je - sus saves! Je - sus saves!
Earth shall keep her ju - bi - lee; Je - sus saves! Je - sus saves!
Sing in tri - umph o'er the tomb; Je - sus saves! Je - sus saves!
This our song of vic - to - ry; Je - sus saves! Je - sus saves!

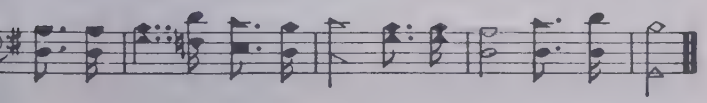

The Church

© Copyright, 1967, by Crusader Publishing Co.
Assigned 1967 to Heart Warming Music Co. All Rights Reserved.

W. W. Wayne Walters

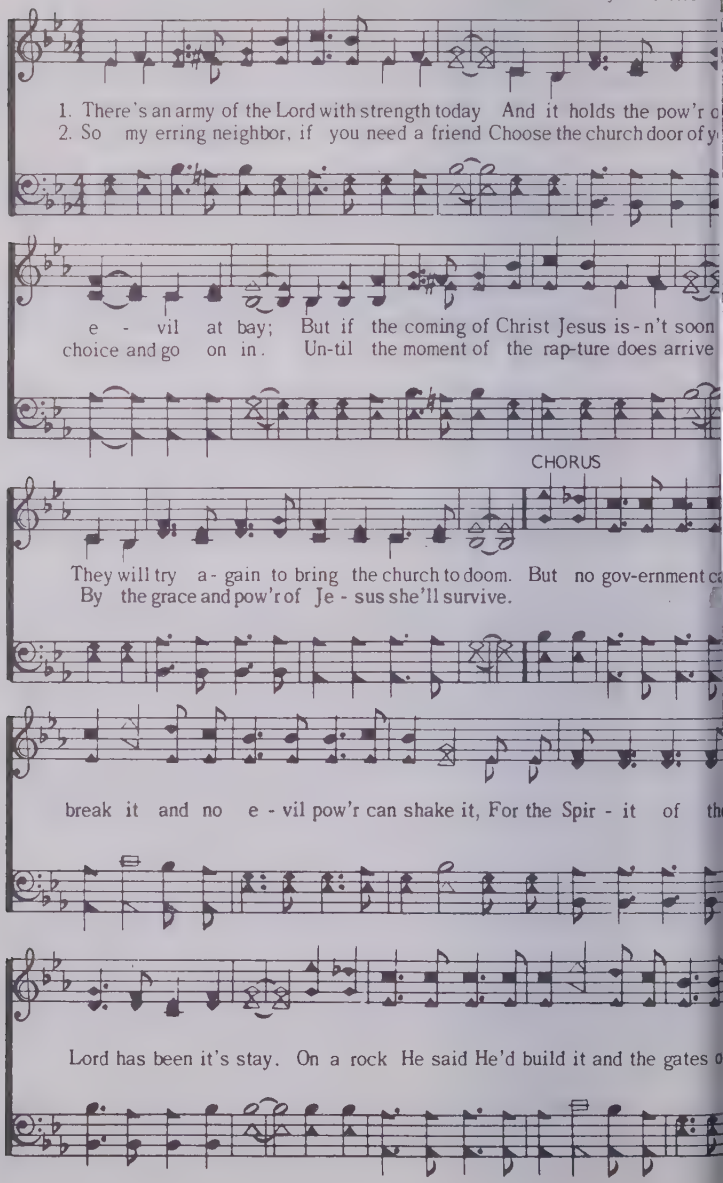

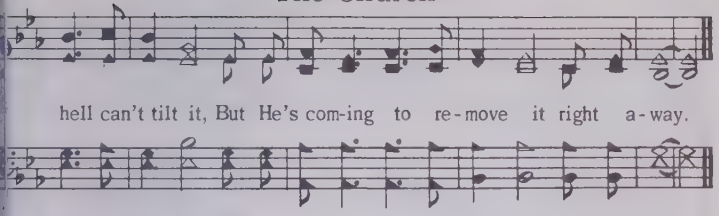

57 A Child of the King

Hattie E. Buell — Rev. John B. Sumner, arr.

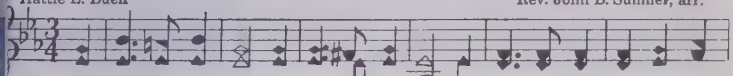

1. My Fa-ther is rich in hous-es and lands, He hold-eth the wealth of the
2. My Fa-ther's own Son, the Sav-ior of men, Once wandered on earth as the
3. I once was an out-cast stranger on earth, A sin-ner by choice, and an
4. A tent or a cot-tage why should I care? They're building a pal-ace for

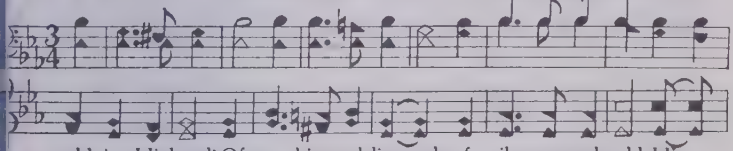

world in His hand! Of ru-bies and diamonds, of sil-ver and gold, His
poor-est of them. But now He is pleading our par-don on high, That
al-ien by birth; But I've been a-dopt-ed, my name's writ-ten down, An
me o-ver there; Tho' ex-iled from home, yet still I may sing: All

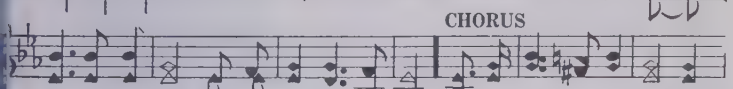

CHORUS

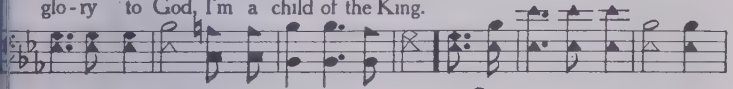

cof-fers are full, He has rich-es un-told.
we may be His when He comes by and by.
heir to a man-sion, a robe and a crown.
glo-ry to God, I'm a child of the King.

I'm a child of the King, A

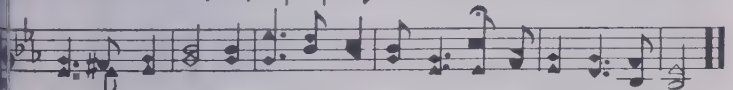

child of the King: With Je-sus my Sav-ior I'm a child of the King.

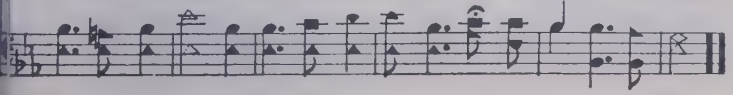

That's How I Know

© Copyright, 1959, by Gurden F. Henley
Assigned to Heart Warming Music Co. All Rights Reserved.

G. F. H. Gurden F. Henley

1. I've seen Him in a mil - lion stars that twin -kle in the nigl
2. I've heard Him in a bird's sweet song on a bright and sun - ny day
3. I've felt the touch of His hand when a ba -by's hand I caugh

I've seen Him in the ha - lo of a rain-bow's tint - ed light;
I've heard Him in a rip-pling brook while pass -ing on my way;
I've felt His pres-ence com-fort me when things were lost I sought;

I've seen Him drive the clouds a - way, and turn the skies to blue,
I've heard Him speak a cheer-ful word when friends seemed all too few,
I've felt Him mend my bro - ken heart and make the heart-strings new,

CHORUS

That's how I know God's real, I know He's true. I've seen His pow'r dis-

played to-day, Heard Him an - swer when I pray. Felt His pres-enc

That's How I Know

make my life a - new; ___ I've heard Him whisper peace to me when

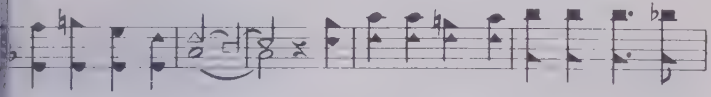

hope was veiled from view, That's how I know God's real, I know He's true. ___

59 I'm To The Highlands Bound

©Copyright, 1958, in "New Songs of Inspiration" by John T. Benson, Jr.
International Copyright Secured

Charles P. Jones
Arranged by John T. Benson, Jr.

C. P. J.

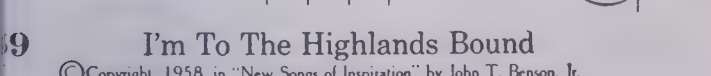

1. My eyes are on the mountain top, I'm running for my life, I've left old Sodom
2. The an- gel voice has come to me, And cautioned me to go, And now o-be-dient
3. Some started with me and looked back, But forward yet I press; I'm bound to reach that

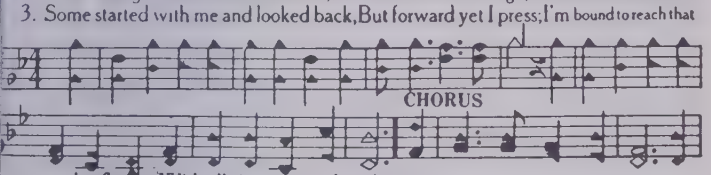

CHORUS

to the flames, With all its sin and strife.
to His word, I leave this land of woe. I'm to the high-lands bound, I'm
mountain top In ho - li - ness and peace.

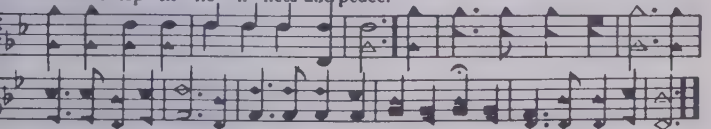

seek-ing higher ground; I can't re-main in all the plain, I'm to the highlands bound.

I Must Tell Jesus

E. A. H. E. A. Hoffman

1. I must tell Je - sus all of my tri - als; I can - not bear the
2. I must tell Je - sus all of my trou - bles; He is a kind, com
3. Tempt-ed and tried I need a great Sav - ior, One who can help my
4. O how the world to e - vil al - lures me! O how my heart is

bur - dens a - lone; In my dis - tress He kind - ly will help me
pas - sion - ate friend; If I but ask Him, He will de - liv - er,
bur - dens to bear; I must tell Je - sus, I must tell Je - sus
tempt - ed to sin! I must tell Je - sus, and He will help me

CHORUS

He ev - er loves and cares for His own.
Make of my trou - bles quick - ly an end. I must tell Je - su
He all my cares and sor - rows will share.
O - ver the world the vic - t'ry to win.

I must tell Je-sus! I can-not bear my burdens a-lone; I must tell

Je - sus! I must tell Je - sus! Je - sus can help me, Je - sus a - lone.

There's Coming A Day

© Copyright, 1963, In "New Songs of Inspiration No. 5" by John T. Benson, Jr.
International copyright secured. All rights reserved.

W. E. M. W. Elmo Mercer

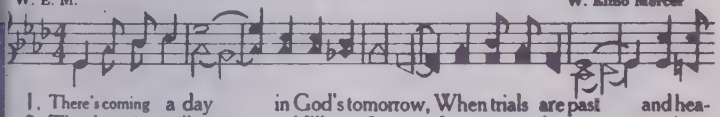

1. There's coming a day in God's tomorrow, When trials are past and hea-
2. The dawning will come and I'll see Je-sus Just waiting for me on hea-

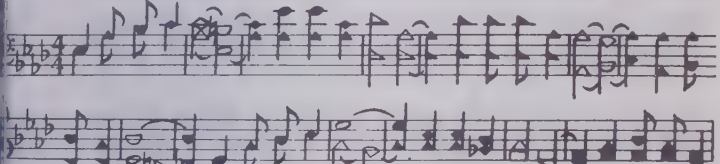

ven's in view. No burdens to bear, no tears of sorrow, For God will be
ven's bright shore. I'll rush to His side and say, "Dear Master, I'm coming back

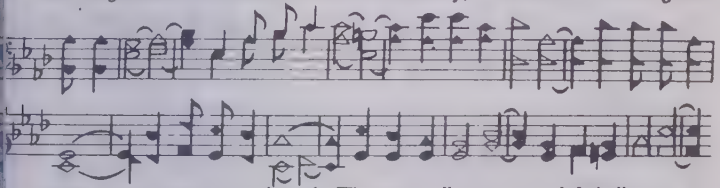

near to car - ry me through. The gates will o - pen and I shall enter
home to wander no more." O bliss-ful moment on yonder portals,

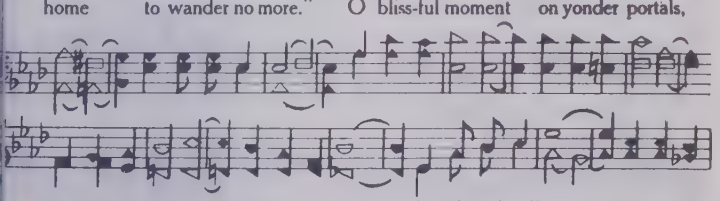

My home for-ev - er with Him to stay. What glo-ry 'twill be when I see
I'll praise my Je-sus, the Truth, the Way. Till then I will be a happy

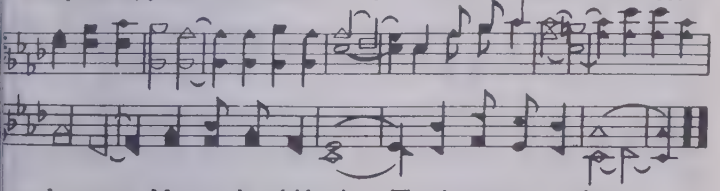

Je - sus, My won- der - ful Lord, There's com-ing a day.
pil-grim, My jour - ney will end, There's com-ing a day.

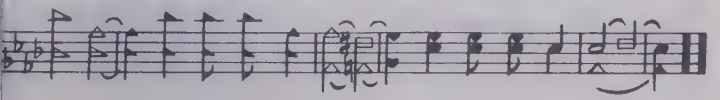

Lord, Build Me a Cabin in Glory

Copyright, 1944, by A. O. Parris in "Banner Songs"
Assigned, 1947, to Stamps Quartet Music Co., Inc. Cpl. Curtis Stewart

C.B.

1. Man - y years I've been looking for a place to call home, But I've failed here
2. Bless-ed Lord, I'm not ask- ing to live in the midst, For I know I'm ne
3. I have man-y dear loved ones who have gone on this way, On that great fi - na

find it, so I must trav - el on; I don't care for fine man - sions
wor - thy of such splen-dor as this, But I'm ask - ing for mer - cy
morn-ing, shall I hear them all say, Come and join in our sing - ing

FIN

on earth's sinking sand,
while humbly I stand, Lord, build me a cab- in in the cor-ner of glo - ry land
and play in our band?

D.S. and shake Je-sus' hand,

CHORUS

Yes, build me just a cab- in in the cor-ner of glo - ry land, In the shade of the

D. S.

tree of life that it may ev-er stand; Where I can just hear the an - gels sing

Crucified

© Copyright, 1967, by John T. Benson, Jr.
International Copyright Secured, All Rights Reserved.

W. E. M. W. Elmo Mercer

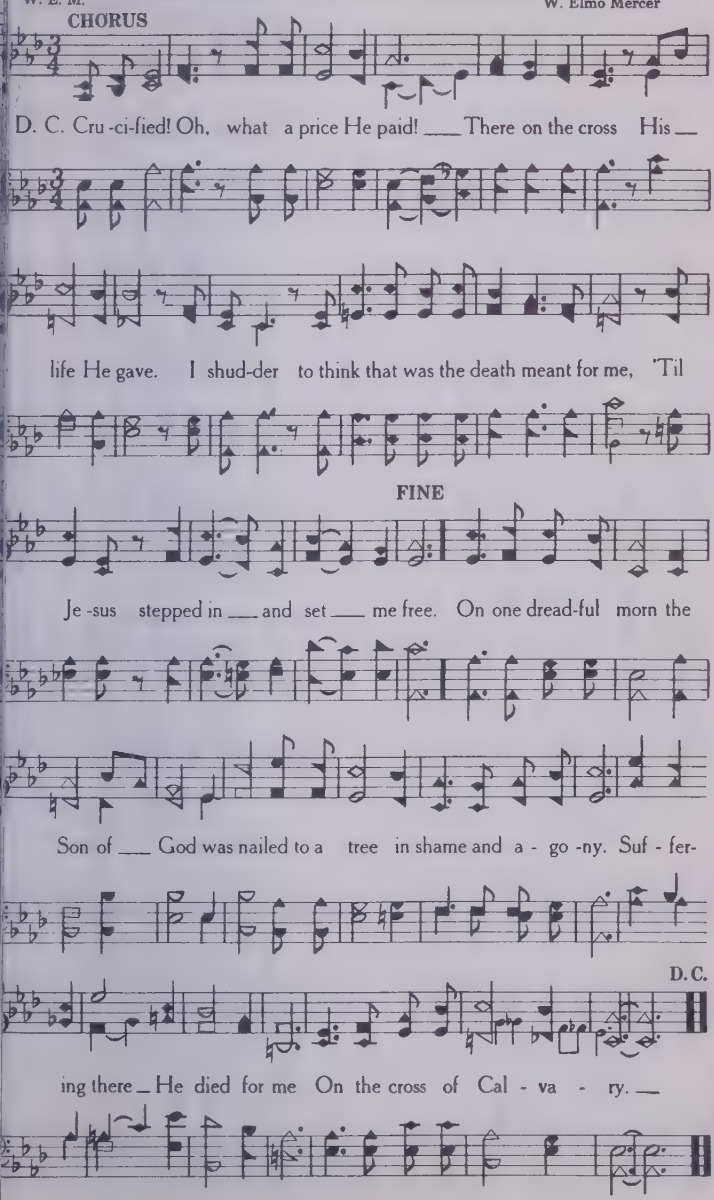

I'm An Heir to Heaven

© Copyright, 1967, by Heart Warming Music Co., Nashville, Tennessee.
International Copyright Secured, All Rights Reserved.

C. S. G. C. S. Grogan

1. I'm tired of trou-ble and sorrow, that's all I ev - er knew, Un - til I
2. This world knows nothing of treas-ure, like that from up a-bove, It's val - ue

turned to Je -sus in de-spair (in my de-spair) I see a hap - py
nev - er can be ful - ly told (be ful - ly told) God of - fers grace with-

to - mor-row with Heaven now in view, To all that wonder-ful coun-try
out meas-ure to all who trust His love, And we'll inher -it a ci - ty

CHORUS

I'm an heir. (yes I'm an heir) I'm an heir to heaven,
made of gold. (of pur - est gold) I'm an heir to heav - en and

All its pleasures there, I'm an heir to heav -en, treas-
all the pleasures there, I'm an heir to heav-en with it's treas-

I'm An Heir to Heaven

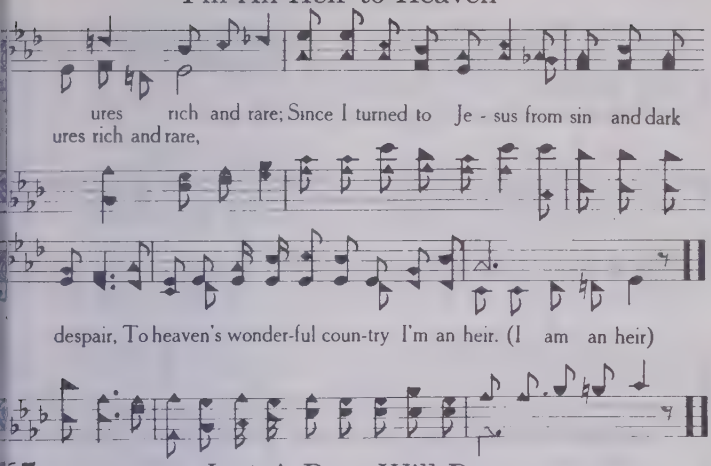

55 Just A Rose Will Do

Arr. Copyright, 1948, by The Hartford Music Co., owners of original in "Golden Gates"

J. A. McC. J. A. McClung

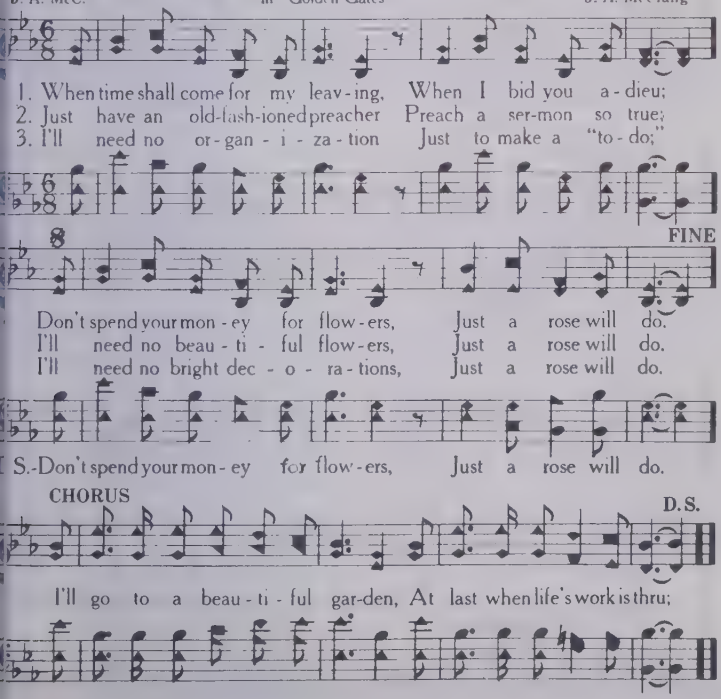

It's Different Now

© Copyright, 1959, by Faith Music Inc., International Copyright Secured. All Rights Reserved

Arrangement by David Beatty

1. Once I was lost in sin, I had no peace with - in, To save my
2. I went to church one day to hear them sing and pray, The preach-er
3. Sin's fet - ters held me fast, the dye was al - most cast, My proud and
4. And now my hopes are bright, I praise Him day and night, How He could

wea - ry soul I knew not how; But Je - sus came to me, and
firm - ly plowed the gos - pel plow; He said you must re - pent, so
haugh-ty spir - it would not bow; But just one glimpse of Him, it
change me so I know not how; But praise the Lord it's done, the

by His grace I'm free,
down the aisle I went, Now it's dif-f'rent O so dif-f'rent
broke the pow'r of sin, yes, it's
vic - t'ry now is won,

CHORUS.

now. It's dif- f'rent now, Since Je - sus saved my
Yes, it's dif - f'rent now,

soul, It's dif-f'rent now, since by His blood I'm
since He saved my soul, Yes, it's dif-frent now,

It's Different Now

whole; Old Sa- tan had to flee when Je-sus res-cued me,
by His blood I'm whole; Ah..... ah.....

Now it's dif-f'rent, O so dif-f'rent now.
yes, it's so dif-f'rent now.

167 Cleanse Me

©Copyright, 1958, in "New Songs of Inspiration No. 3" by John T. Benson, Jr.
International Copyright Secured

J. Edwin Orr

Maori Melody
Arranged John T. Benson, Jr.

1. Search me, O God, and know my heart to - day; Try me, O
2. I praise Thee, Lord, for cleans-ing me from sin; Ful - fill Thy
3. Lord, take my life, and make it whol - ly Thine; Fill my poor
4. O Ho - ly Ghost, re - viv - al comes from Thee; Send a re-

Sav - ior, know my tho'ts, I pray: See if there be some wick - ed
Word, and make me pure with - in; Fill me with fire, where once I
heart with Thy great love di - vine; Take all my will, my pas - sion,
viv - al, start the work in me: Thy Word de - clares Thou wilt sup-

way in me: Cleanse me from ev - 'ry sin, and set me free.
burned with shame: Grant my de - sire to mag - ni - fy Thy name.
self and pride; I now sur - ren - der: Lord, in me a - bide.
ply our need: For bless - ing now, O Lord, I hum - bly plead.

Trust The Lord

© Copyright 1964 by Heart Warming Music Co., Nashville, Tennessee
International Copyright Secured All Rights Reserved

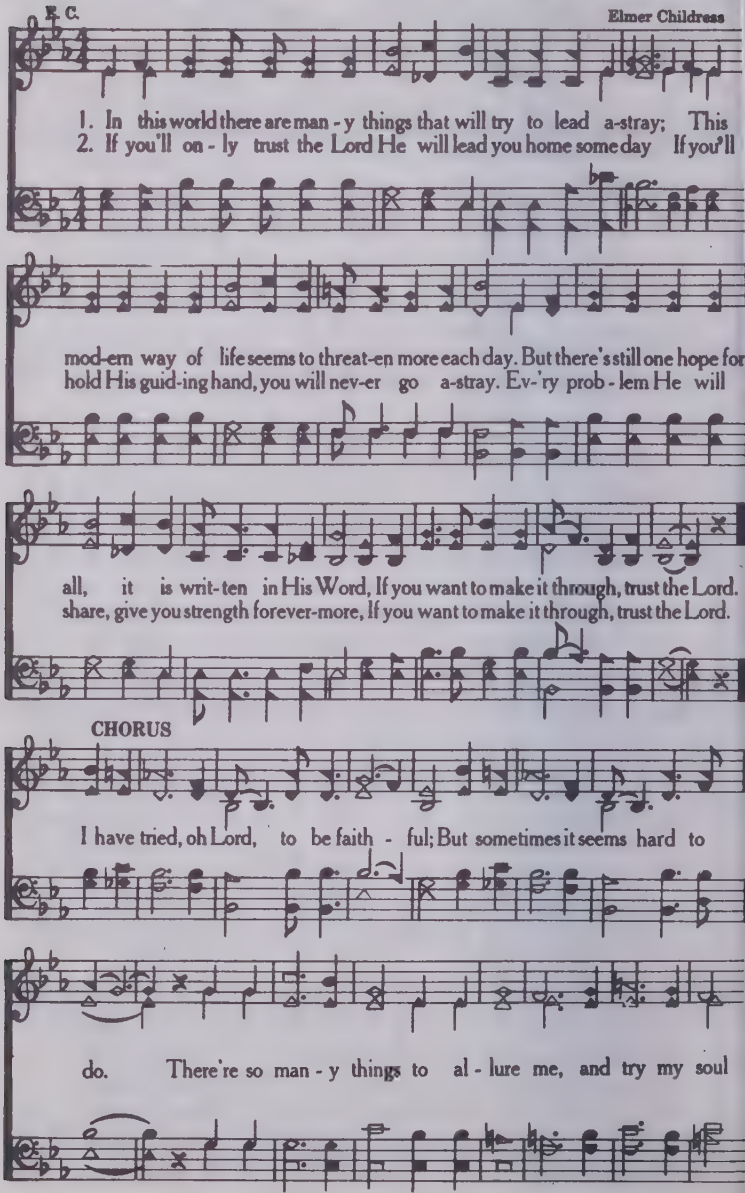

Trust The Lord

ev - 'ry day. But I'll keep right on bow - ing to you. Lord, you

know I want to keep in tune. So save a place be-

side Thy great white throne, I'll be there to claim it ver - y soon.

69 'Tis The Old Ship Of Zion

© Copyright, 1958, in "New Songs of Inspiration No. 3" by John T. Benson, Jr.

Traditional — International Copyright Secured — Arranged by John T. Benson Jr.

*Chorus 'Tis the old ship of Zi - on, 'Tis the old ship of Zi-
1. It has land - ed our dear fa - ther, It has land - ed our dear fa-
2. It has land - ed our dear moth - er, It has land - ed our dear moth-
3. It will land us safe in heav - en It will land us safe in heav-

on, 'Tis the old ship of Zi - on, Get on board, get on board.
er, It has land - ed our dear fa - ther, Get on board, get on board.
er, It has land - ed our dear moth - er, Get on board, get on board.
en, It will land us safe in heav - en, Get on board, get on board.

Mansion Over the Hilltop

© Copyright 1949 by Singspiration, Inc. All Rights Reserved.
Used by Permission.

I. S. Ira Stanphill

1. I'm sat - is - fied with just a cot-tage be - low, A lit - tle sil - ver
2. Tho' of - ten tempt-ed tor - ment - ed and test - ed And like the proph-et
3. Don't think me poor or de - sert - ed or lone - ly, I'm not dis - couraged,

and a lit - tle gold; But in that cit - y where the ransomed will shine,
my pil - low a stone; And tho' I find here no per - manent dwelling,
I'm heav - en bound; I'm just a pil-grim in search of a cit - y,

CHORUS

I want a gold one that's sil - ver lined.
I know He'll give me a man - sion my own. I've got a mansion just
I want a man-sion, a harp and a crown.

o - ver the hill - top, In that bright land where we'll never grow old, And some day

yonder we will nev - er-more wander But walk the streets that are purest gold.

Perfect Love

© Copyright, 1966, by Terrace Music Co.,
R. C. A. Victor Bldg., 806 17th. Ave. S., Nashville, Tennessee.

Words and Music by Eddie Ballantine and Don McNeill

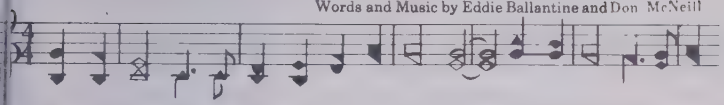

Oh how peaceful this gent-le sound from Heaven, "Love Thy Neighbor" rings out

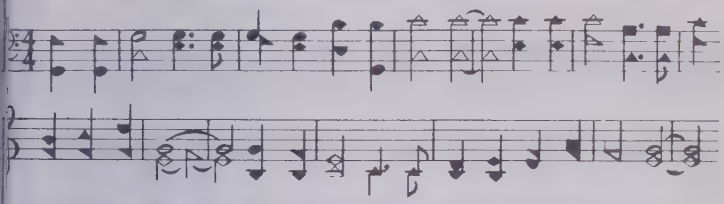

the mes-sage clear; O'er the roof-tops the ev'-ning bells at sev-en

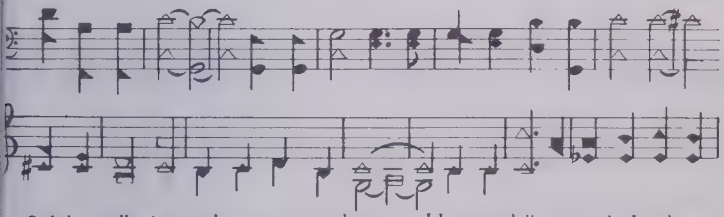

Soft-ly call-ing ev'-ry-one to hear. How our dail-y care the Lord may

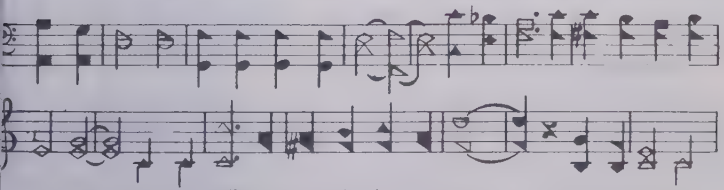

ban-ish when the bells car-ess the bus-y town Ten-der-ly our

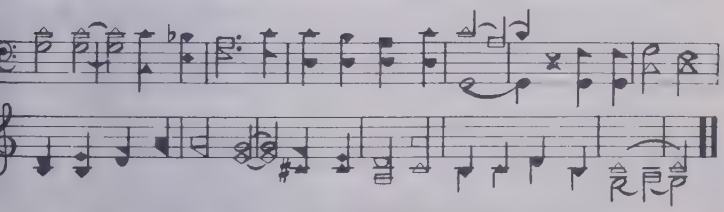

fears and tears all van-ise as the PERFECT LOVE of God smiles down.

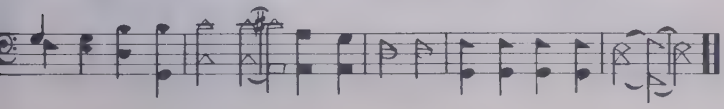

I See Jesus

© Copyright, 1957, by Tennessee Music and Printing Co. in "Billows of Love"

C. B. W. Charles B. Wycuff

1. Once a man named Ste - phen, preached a - bout the Lord,
2. As the stones fell on him, beat - ing out his life,
3. Thro' the gates of glo - ry, down the streets of gold,

Folks were saved and folks were healed, As they heard his word;
Ste - phen knew he'd soon be thro', with all toil and strife;
Marched a he - ro of the Lord, In - to heav - en's fold;

Sa - tan did not like it, soon he had his crowd,
So much like the mas - ter, with a heart so true,
When he met the Sav - ior, at the great white throne

And as he was tried they heard Ste - phen cry a - loud.
He prayed "Lord for - give for they know not what they do"
I be - lieve He smiled and said, "Ste - phen wel - come home"

CHORUS

"I see Je - sus, stand - ing at the Fa - ther's right hand,

I See Jesus

I see Je - sus, yon - der in the prom - ised land;

Work is o - ver, Now I'm com - ing to thee,

I see Je - sus, stand - ing wait - ing for me."

73 Where Could I Go

Copyright, 1940, by Stamps-Baxter Music & Printing Co.
in "Golden Key"

J. B. C. J. B. Coats

1. Liv - ing be-low in this old sinful world, Hardly a com-fort can af-ford;
2. Neighbors are kind, I love them ev'ry one, We get a-long in sweet ac-cord;
3. Life here is grand with friends I love so dear, Comfort I get from God's own word;

Cho.-Where could I go, O where could I go, Seeking a ref-uge for my soul?

D. C. for Chorus

Striving a-lone to face temptation sore,
But when my soul needs manna from a-bove, Where could I go but to the Lord?
Yet when I face the chilling hand of death,

Needing a friend to save me in the end, Where could I go but to the Lord?

174 Without Jesus You Won't Make Heaven

Words and Music
Duane Allen

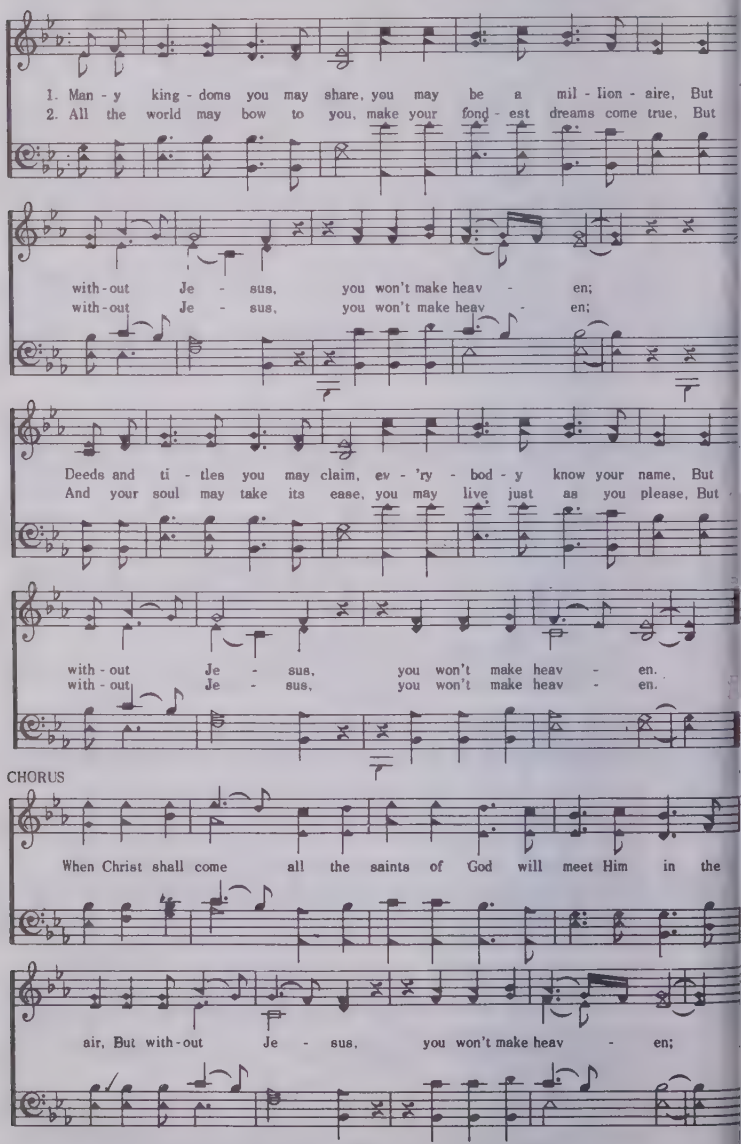

© Copyright 1968 by Silverline Music Company
International Copyright Secured. All Rights Reserved.
Used by Permission

Without Jesus You Won't Make Heaven

And when we step in - side those gates of pearl, the Sav - iour's face we'll

see, But with - out Je - sus, you won't make

To 2nd verse.

D.S.

FINE

heav - en. you won't make heav - en.

5 Hallelujah! What A Savior

. P. B. P. P. Bliss

Man of sor - rows, what a name For the Son of God who came
Guilt - y, vile and help - less we; Spot - less Lamb of God was He;
Lift - ed up was He to die, It is fin - ished, was His cry;
When He comes, our glo - rious King, All His ran-somed home to bring,

Ru - ined sin - ners to re - claim!
Full a - tone - ment! can it be? Hal - le - lu - jah! what a Sav-ior!
Now in heav'n ex - alt - ed high,
Then a - new this song we'll sing,

Lift Me Up Above The Shadows

Owned by R. E. Winsett.

Herbert Buffum

R. E. Winsett

1. Lift me up a-bove the shadows, Plant my feet on high-er ground, Lift me
2. Lift me up a-bove the shadows, For the storms are raging high, Lift me
3. Lift me up a-bove the shadows, Out of sor-row in to joy; Lift me

up a-bove the clouds, Lord, Where the pure sunshine is found. Lift me up a-
up, my bless-ed Sav-ior, Let me to Thy bos-om fly; There no e-vil
up a-bove my grief, Lord, Give me gold for my al-loy, Then, when death mus

bove my weakness, lift me up in-to Thy strength Lift me up a-bove the
thing can touch me, o-ver on the shin-ing side, Lift me up a-bove the
claim my spir-it, and the storms of life are past, Lift me up a-bove the

CHORUS

shad-ows, Till I stand with Thee at length. Lift me up . . . . . a-
shad-ows, Let me ev-er-more a-bide.
shad-ows, Till in heav'n I stand at last. Lift me up a-bove the shadows

bove the shad-ows, Lift me up . . . . . and
lift me up a-bove the shadows, Lift me up and let me stand,

Lift Me Up Above The Shadows

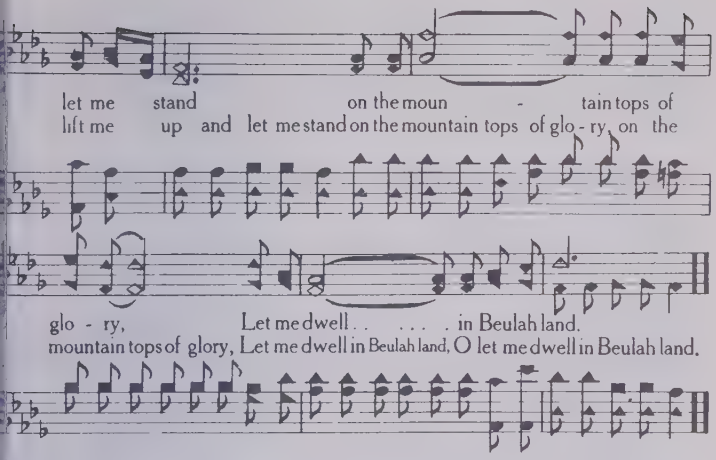

77 Old Time Power

C. D. T. CHARLIE D. TILLMAN

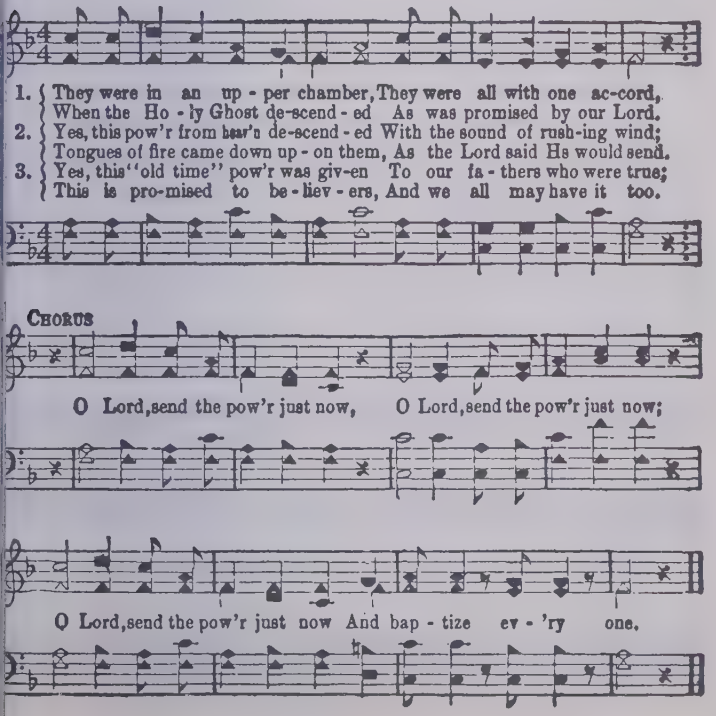

The Sweet Days Of Yore

© Copyright, 1969, by John T. Benson, Jr.
International Copyright Secured. All Rights Reserved.

W. E. M. W. Elmo Mercer

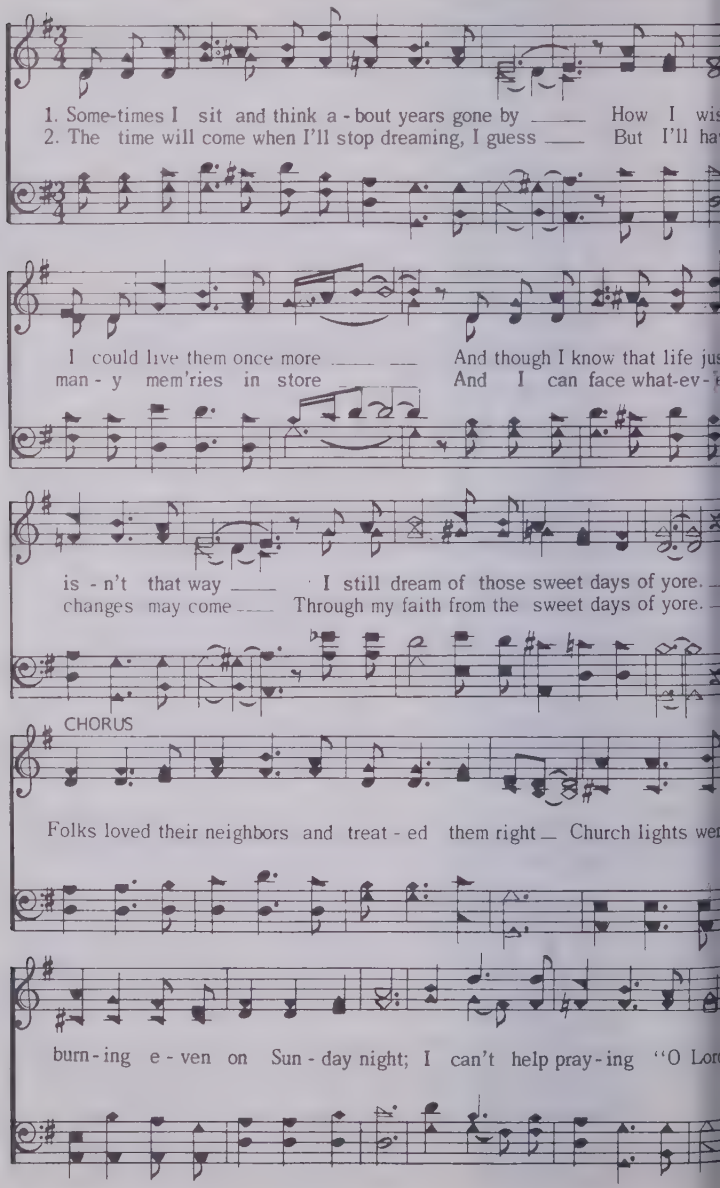

The Sweet Days Of Yore

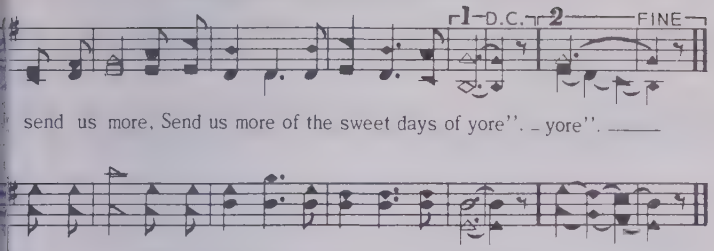

9 We Shall Shine As The Stars

© Copyright, 1961, in "New Songs of Inspiration No. 4" by John T. Benson, Jr.

J. W. V. International Copyright Secured J. W. Van Deventer
Arr. Amanda Jarrett

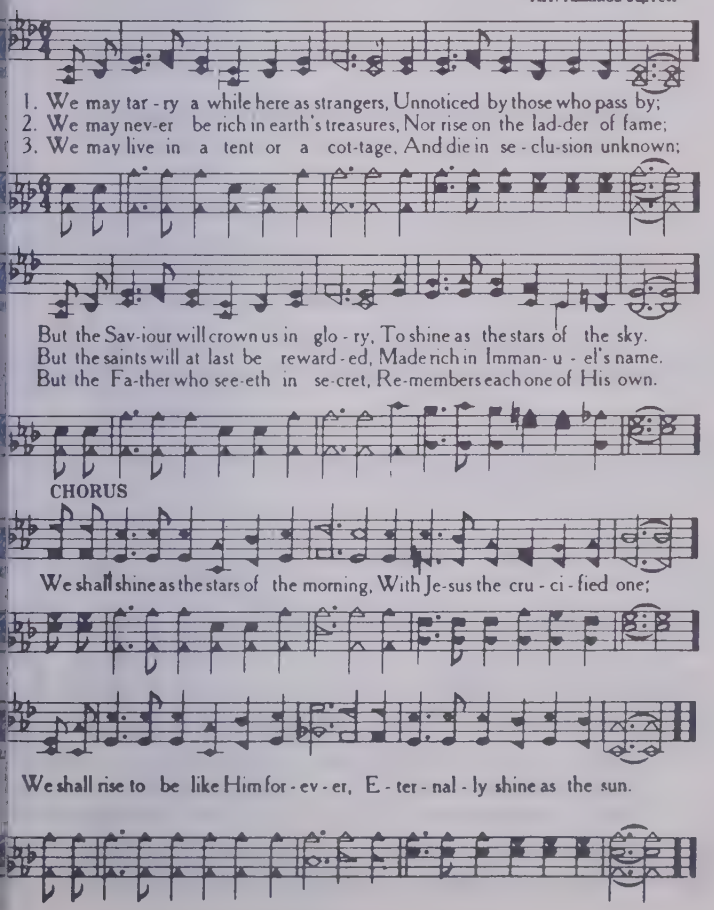

180 They Tore The Old Country Church Down

© Copyright 1964 by Heart Warming Music Co., Nashville, Tennessee
International Copyright Secured All Rights Reserved

J. C. F. CHORUS J. C. Frali

Oh, they tore the old coun-try church down; Built a

big new church way up town, with a stee-ple so high, it reach-es to the

FINE

1 2

sky; And pride has slipped in where love could have been. been.

1. They no long-er kneel and pray in that old fashioned way, But th
2. Oh, I long just once more to en - ter the door Of tha
3. There's nothing wrong with that church up town; It's th

D.S

stand up there tall and proud. They don't sing a-bout the
hum-ble lit-tle place in the dell; Where the Spir - it onc
mem-bers that let God down. If they'd humble themselves a

They Tore The Old Country Church Down

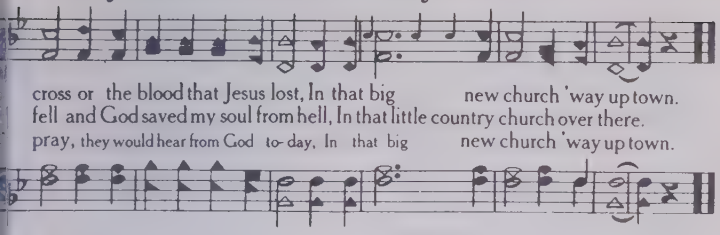

31 So Willing To Die For Me

© Copyright, 1962, by John T. Benson, Jr. in "Heart Warming Songs No. 3"
International copyright secured. All rights reserved.

V. E. M. W. Elmo Mercer

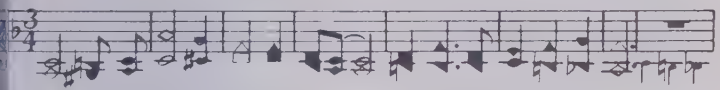

1. God made a plan to save my soul, Some day I'll un-derstand why.
2. All of the wrongs that I had done, Free-ly He pardoned that day.
3. Oh, such a love I've nev-er known, Matchless, unbounded and free.

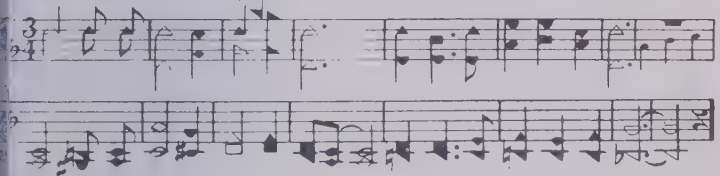

He gave His Son to make me whole, Sent Him in my place to die.
His blood e-rased them one by one, He would not turn me a-way.
Since I be-lieved, my sins are gone, He brought sal-va-tion to me.

CHORUS

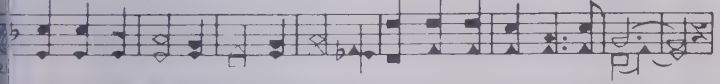

Cov-ered was I by sin and shame, And yet to my res-cue He came.

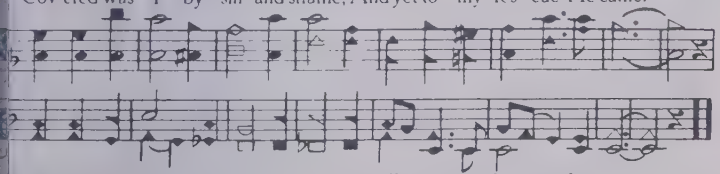

For Je-sus went to Cal-va-ry, So will-ing to die for me.

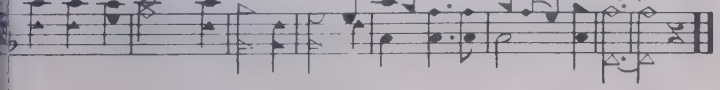

Then I'll Know That You Know

(My Savior)

© Copyright, 1965, by Heart Warming Music Co., Nashville, Tennessee
International Copyright Secured. All Rights Reserved

J. B. Jean Bradford

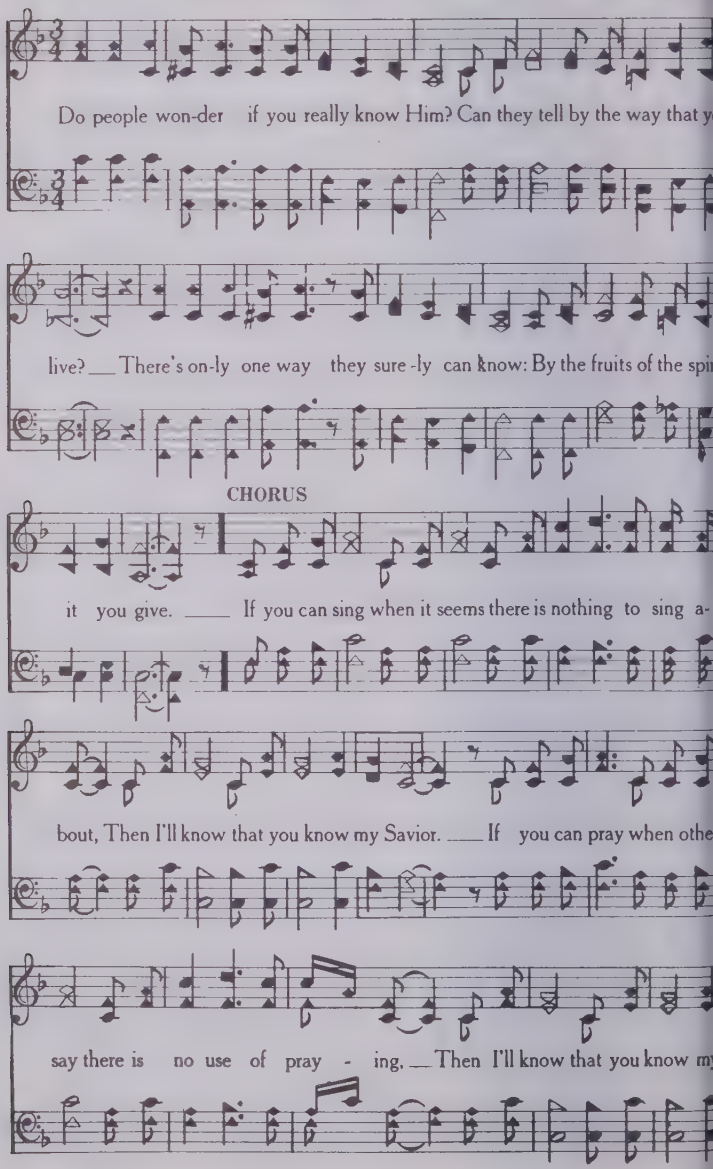

Then I'll Know That You Know
(My Savior)

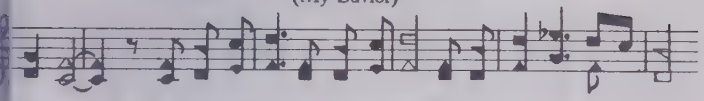

Sa-vior, — When troubles come and doubts arise, You have tears in your eyes;

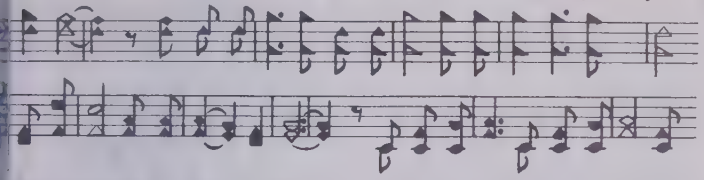

Still you trust in the Sav - ior's love. — And then, my friend, if at the end you

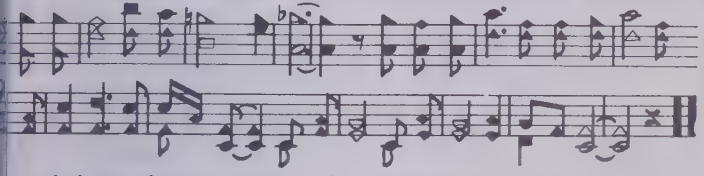

can look up to heav - en, — Then I'll know that you know my Sav-ior. —

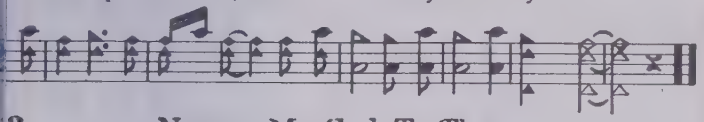

3 Nearer, My God, To Thee

arah F. Adams — Lowell Mason

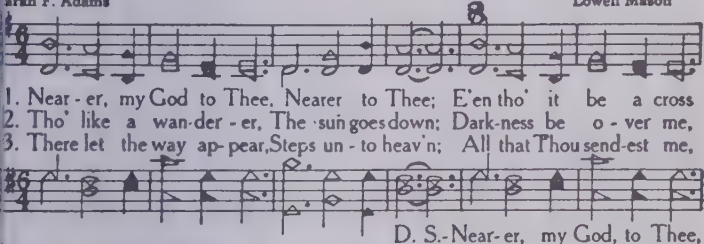

1. Near - er, my God to Thee, Nearer to Thee; E'en tho' it be a cross
2. Tho' like a wan-der - er, The sun goes down; Dark-ness be o - ver me,
3. There let the way ap- pear, Steps un - to heav'n; All that Thou send-est me,

D. S.-Near-er, my God, to Thee,

FINE — D.S.

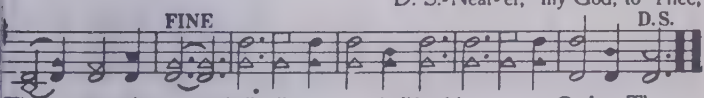

That rais - eth me. Still all my song shall be, Near-er, my God, to Thee,
My rest a stone. Yet in my dreams I'd be, Near-er, my God, to Thee,
In mer - cy giv'n. An-gels to beck-on me Near-er, my God, to Thee,

Near - er to Thee.

I Want to Walk Just As Close as I Can

© Copyright, 1960, by Albert E. Brumley & Sons.
International Copyright Secured All Rights Reserved

A. E. B. Albert E. Brumley

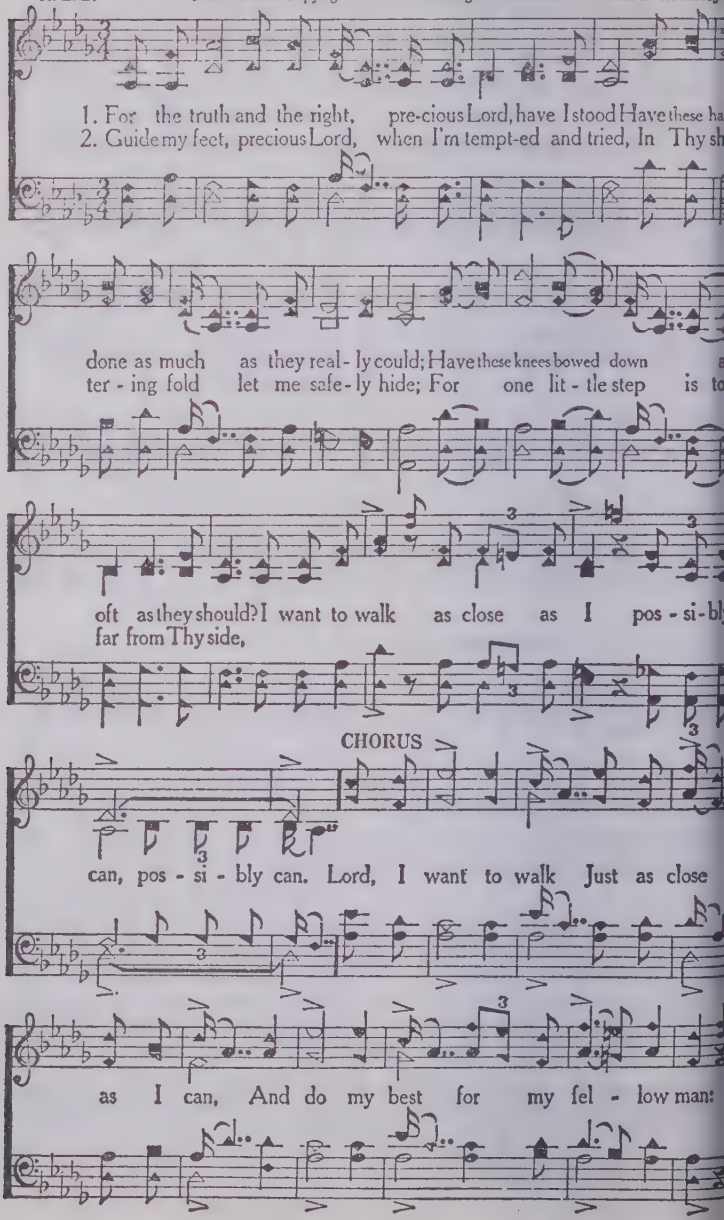

I Want to Walk Just As Close as I Can

And if I fail, let me feel Just one touch of Thy hand,

I want to walk as close as I pos-si-bly can. pos-si-bly can.

5 I Need Thee Every Hour

Mrs. Annie S. Hawks — Rev. Robert Lowry

1. I need Thee ev - 'ry hour, Most gra - cious Lord; No ten - der voice like
2. I need Thee ev - 'ry hour, Stay Thou near by; Temp-ta-tions lose their
3. I need Thee ev - 'ry hour, In joy or pain; Come quick-ly and a-
4. I need Thee ev - 'ry hour, Most Ho - ly One; O make me Thine in-

Chorus

Thine Can peace af - ford.
pow'r When Thou art nigh. I need Thee, O I need Thee; Ev-'ry hour I
bide, Or life is vain.
deed, Thou bless - ed Son.

need Thee! O bless me now, my Sav - ior, I come to Thee!

Almost Home, But Lost

© Copyright, 1966, by Heart Warming Music Co., Nashville, Tennessee.
International Copyright Secured. All Rights Reserved

R. T. Ray Talley

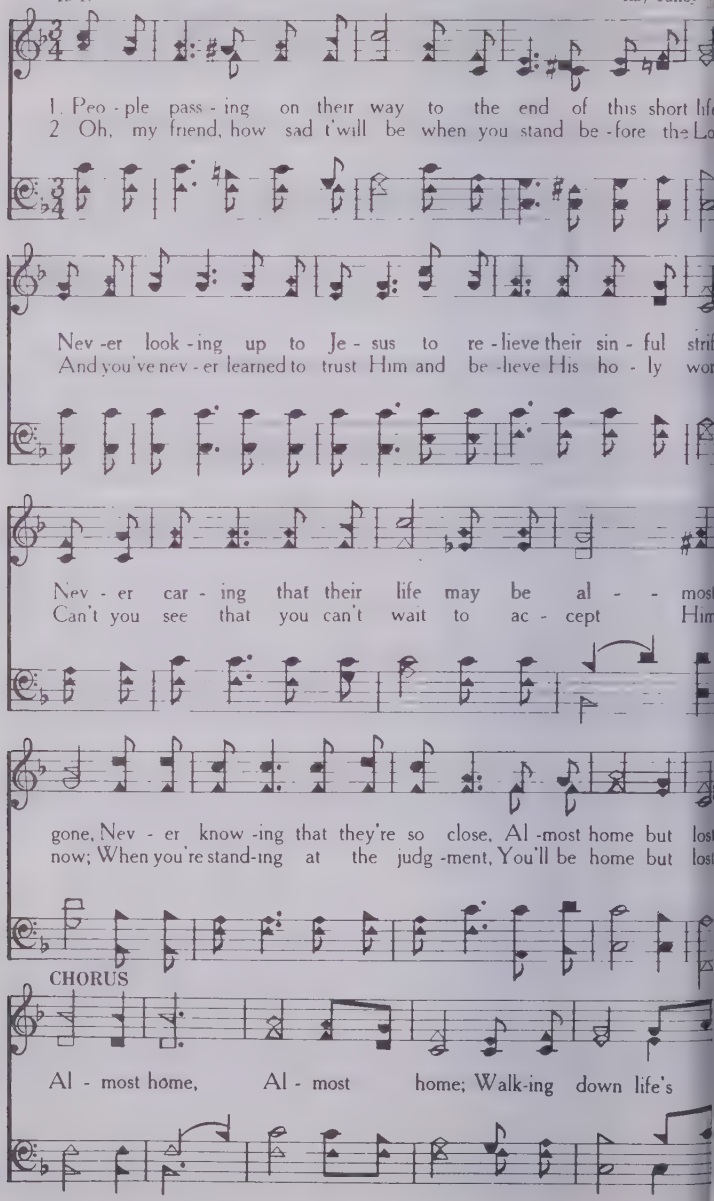

Almost Home, But Lost

road all a - lone _____ all a - lone; Al - most home,

Al - most home _____ Al - most home _____ but lost! _____

7 Leaning On The Everlasting Arms

ev. E. A. Hoffman — A. J. Showalter

. What a fel - lowship, what a joy di-vine, Leaning on the ev - er-last-ing arms;
2. O how sweet to walk in the pilgrim way, Leaning on the ev - er-last-ing arms;
3. What have I to dread, what have I to fear, Leaning on the ev - er-last-ing arms;

What a bless - ed-ness, what a peace is mine, Leaning on the ev - er-lasting arms.
O how bright the path grows from day to day, Leaning on the ev - er-lasting arms.
I have bless-ed peace with my Lord so near, Leaning on the ev - er-lasting arms.

CHORUS

1 2

Lean - ing lean - ing Safe and secure from all alarms; Leaning on the everlasting arms.
Leaning on Jesus, leaning on Jesus,

So Little Time

© Copyright, 1969, by John T. Benson, Jr. in "Heart Warming Songs No. 4"
International Copyright Secured. All Rights Reserved.

W. E. M. W. Elmo Mercer

1. The days go fleet - ing by — and turn in - to years —
2. Dear Lord, in - crease my faith — I'm long - ing to see —

Some ring with hap - pi - ness — while some have tears; But ev - 'ry
Your grace re - vealed to all — per - haps thro' me; Oh, cleanse ar

one is mine — a gift from a - bove — To live and
take me now — and use me, I pray — I claim you

CHORUS

show the world — that God is love. — So lit - tle time
prom - ise, Lord — to lead the way. —

— So lit - tle time! Lord, help me make each moment count for you. —

Softly And Tenderly

Will L. Thompson

1. Soft - ly and ten - der - ly Je - sus is call - ing, Call - ing for you and for me, See on the por-tals He's wait-ing and watch-ing,
2. Why should we tar - ry when Je - sus is plead-ing, Plead-ing for you and for me? Why should we lin - ger and heed not His mer-cies,
3. Time now is fleet - ing, the mo - ments are pass - ing, Pass - ing from you and from me; Shad-ows are gath - er-ing, death beds are com-ing,
4. O for the won - der - ful love He has prom-ised, Prom-ised for you and for me; Tho we have sinned He has mer - cy and par - don,

CHORUS

Watch-ing for you and for me. Come home, come home, Ye who are wea - ry, come home, Ear-nest - ly come home,
Mer - cies for you and for me?
Com - ing for you and for me.
Par - don for you and for me. Come home,

ten - der - ly, Je-sus is call-ing, Call - ing, O sin - ner, come home.

Geo. Keith

1. How firm a foun-da-tion, ye saints of the Lord, Is laid for your
2. In ev - 'ry con-di - tion, in sick-ness, in health; In pov - er - ty's
3. "Fear not, I am with Thee, O be not dis-mayed, For I am thy
4. "The soul that on Je - sus still leans for re - pose, I will not, I

faith in His ex - cel - lent word! What more can He say than to
vale, or a-bound - ing in wealth; At home and a - broad, on the
God, and will still give thee aid; I'll strength-en thee, help thee, and
will not, de - sert to His foes; That soul, though all hell should en-

you He hath said, You who un - to Je - sus for ref - uge have fled?
land, on the sea, "As thy days may de-mand, shall thy strength ev-er be."
cause thee to stand, Up - held by My right-eous, om-nip - o - tent hand.
deav - or to shake, I'll nev - er, no nev - er, no nev - er for - sake.

191 Must Jesus Bear The Cross Alone

Thos. Shepherd

Geo. N. Allen

1. Must Je - sus bear the cross a - lone, And all the world go free?
2. The con - se-crat - ed cross I'll bear, 'Till death shall set me free,
3. Up - on the crys-tal pave-ment, down At Je - sus' pierc-ed feet,
4. O pre-cious cross! O glo-rious crown! O res - ur - rec-tion day!

Must Jesus Bear The Cross Alone

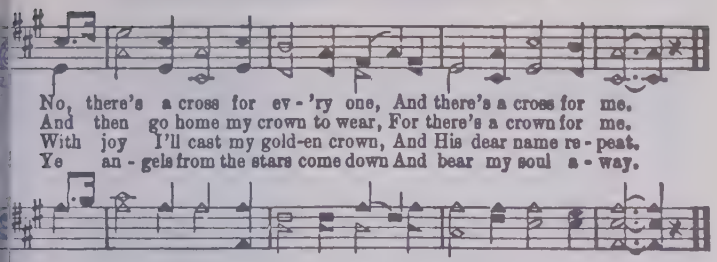

2 I Feel Like Traveling On

Wm. Hunter, D. D. — Arr. by James D. Vaughan.

With feeling.

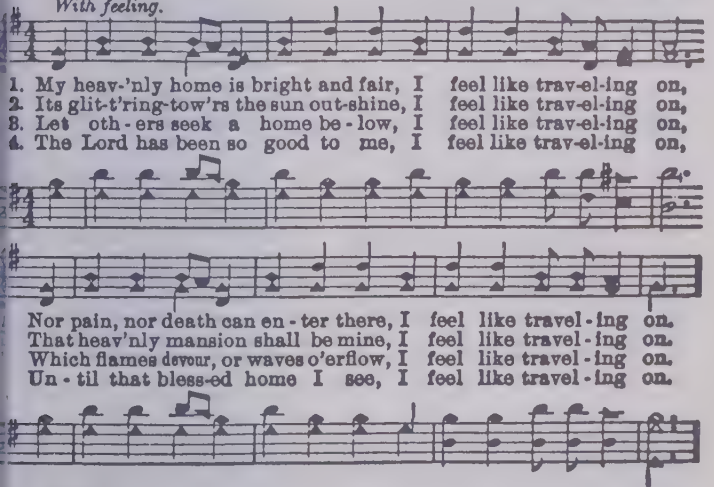

Refrain.

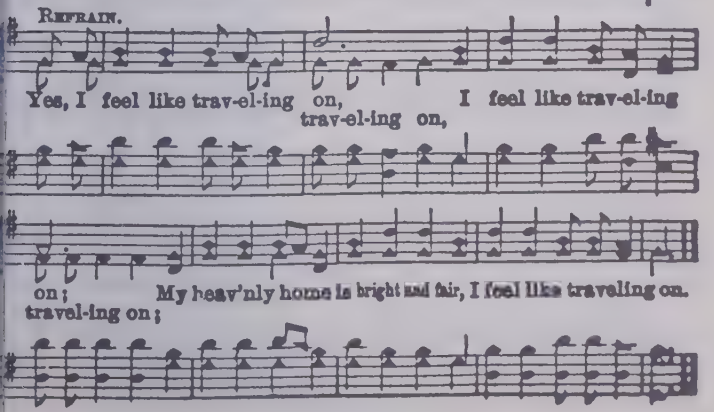

Lord, I'm Coming Home

W. J. K. Wm. J. Kirkpatrick

1. I've wan-dered far a - way from God, Now I'm com - ing hom
2. I've wast - ed man - y pre - cious years, Now I'm com - ing hom
3. I'm tired of sin and stray - ing, Lord, Now I'm com - ing hom
4. My soul is sick, my heart is sore, Now I'm com - ing hom
5. My on - ly hope, my on - ly plea, Now I'm com - ing hom
6. I need His cleans-ing blood, I know, Now I'm com - ing hom

The paths of sin too long I've trod, Lord, I'm com - ing home.
I now re-pent with bit - ter tears, Lord, I'm com - ing home.
I'll trust Thy love, be - lieve Thy word, Lord, I'm com - ing home.
My strength re - new, my hope re - store, Lord, I'm com - ing home.
That Je - sus died, and died for me, Lord, I'm com - ing home.
O wash me whi - ter than the snow, Lord, I'm com - ing home.

CHORUS

Com - ing home, com - ing home, Nev - er - more to roam;

O - pen wide Thine arms of love, Lord, I'm com - ing home.

Jesus Is Calling

Fanny J. Crosby — George C. Stebbins

1. Je - sus is ten - der - ly call - ing thee home—Call - ing to - day,
2. Je - sus is call - ing the wea - ry to rest—Call - ing to - day,
3. Je - sus is wait - ing, O come to Him now—Wait - ing to - day,
4. Je - sus is plead - ing, O list to His voice—Hear Him to - day,

call - ing to - day; Why from the sun-shine of love wilt thou roam
call - ing to - day; Bring Him thy bur - den, and thou shalt be blest;
wait - ing to - day; Come with thy sins, at His feet low - ly bow;
hear Him to - day; They who be - lieve on His name shall re - joice;

Chorus

Far - ther and far - ther a - way?
He will not turn you a - way.
Come, and no lon - ger de - lay.
Quick - ly a - rise and a - way.

Call - ing to - day!
Call - ing, call - ing to - day, to - day!

Call - ing to - day!..... Je - - sus is
Call - ing, call - ing to - day, to - day! Je - sus is ten - der - ly

call - - ing, Is ten - der - ly call - ing to - day.
call - ing to - day,

195 Why Not Now

EL NATHAN. C. C. CARR.

1. While we pray, and while we plead, While you see your soul's deep ne
2. You have wandered far a - way; Do not risk an - oth - er day;
3. In the world you've failed to find Aught of peace for troub-led mind
4. Come to Christ, con-fes-sion make; Come to Christ and par-don take;

While your Fa-ther calls you home, Will you not, my broth-er, com
Do not turn from God your face, But, to - day, ac-cept His grac
Come to Christ, on Him be - lieve, Peace and joy you shall re - ceiv
Trust in Him from day to day, He will keep you all the way

CHORUS.

Why not now? Why not now? Why not come to Jesus now?
Why not now? why not now? Why not come to Je sus now?

196 Jesus Breaks Every Fetter

Old Melody.

1. I am all on the al - tar, I am all on the al - tar,
2. He ac - cepts all I've brought Him, He ac-cepts all I've brought Hi
3. I will nev - er-more doubt Him, I will nev - er-more doubt Hi
4. I will rest on His prom-ise, I will rest on His prom-ise,
5. Hal - le-lujah! I will praise Him, Hal - le-lujah I will praise Hi

CHO.—*Je - sus breaks ev - 'ry fet - ter, Je - sus breaks ev - 'ry fet - ter,*

I am all on the al - tar; Which was made for me.
He ac - cepts all I've brought Him; And that's e - ven me.
I will nev er-more doubt Him; For He cleans - es me.
I will rest on His prom-ise; Which was made for me.
Ha - le-lujah! I will praise Him; For He sets me free.

Je - sus breaks ev - 'ry fet - ter, Je - sus sets me free.

There's A Great Day Coming

W. L. T. W. L. Thompson

1. There's a great day com-ing, a great day com-ing, There's a great day
2. There's a bright day com-ing, a bright day com-ing, There's a bright day
3. There's a sad day com-ing, a sad day com-ing, There's a sad day

com-ing by and by, When the saints and the sin-ners shall be
com-ing by and by, But its bright-ness shall on-ly come to
com-ing by and by, When the sin-ner shall hear his doom, "De-

part-ed, right and left,
them that love the Lord, Are you read-y for that day to come?
part, I know ye not,"

Chorus

Are you read-y, are you read-y? Are you read-y for the

judg-ment day? Are you ready, are you read-y For the judg-ment day?

198 Nothing But The Blood

R. L. Robert Lowry

1. What can wash a - way my sins? Noth-ing but the blood of Je - sus;
2. For my par-don this I see, Noth-ing but the blood of Je - sus;
3. Noth-ing can for sin a - tone, Noth-ing but the blood of Je - sus;
4. This is all my hope and peace, Noth-ing but the blood of Je - sus;

What can make me whole a - gain? Noth-ing but the blood of Je - sus.
For my cleans-ing, this my plea, Noth-ing but the blood of Je - sus.
Naught of good that I have done, Noth-ing but the blood of Je - sus.
This is all my right-eous-ness, Noth-ing but the blood of Je - sus.

Chorus

Oh! pre - cious is the flow That makes me white as snow;
No oth - er fount I know, Noth-ing but the blood of Je - sus.

199 At The Fountain

1. Of Him who did sal - va-tion bring, I'm at the foun-tain drink-ing; I
2. Ask but His grace, and lo! 't is giv'n, I'm at the foun-tain drink-ing; Ask,

At The Fountain

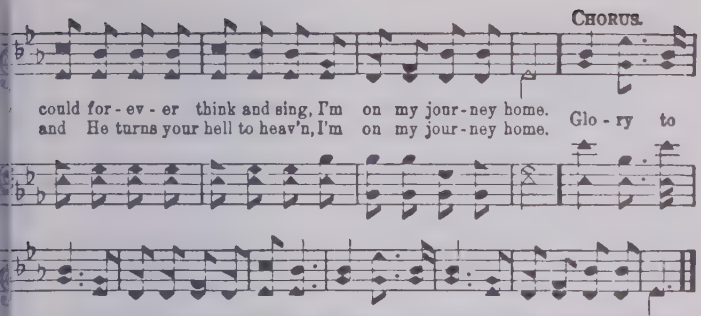

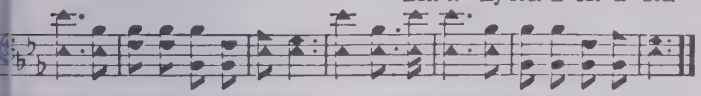

0 Come, Ye Sinners, Poor and Needy

JOSEPH HART. Anon.

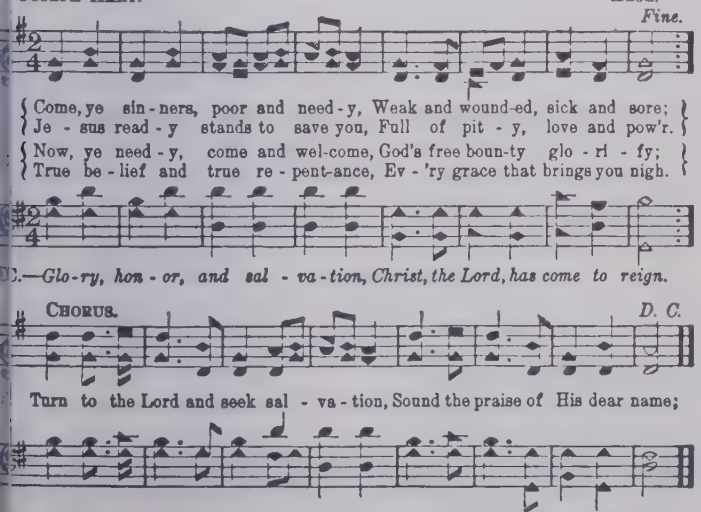

3 Let not conscience make you linger,
Nor of fitness fondly dream;
All the fitness He requireth,
Is to feel your need of Him.

4 Come, ye weary, heavy-laden,
Bruised and mangled by the fall,
If you tarry till you're better,
You will never come at all.

201 Almost Persuaded

P. P. B. — P. P. Bliss

1. "Al-most per-suad - ed" Now to be - lieve; "Al - most per-suad - ed"
2. "Al-most per-suad - ed," Come, come to - day; "Al - most per-suad - ed"
3. "Al-most per-suad - ed," Har - vest is past; "Al - most per-suad - ed"

Christ to re - ceive; Seems now your soul to say, "Go, Spir - it,
Turn not a - way; Je - sus in - vites you here; An - gels are
Doom comes at last; "Al - most" can - not a - vail; "Al-most," is

go Thy way, Some more con - ven - ient day On Thee I'll call."
ling-'ring near; Pray'rs rise from hearts so dear; O wan - d'rer, come!
but to fail; Sad, sad, that bit - ter wail "Al - most but lost."

202 Footsteps Of Jesus

Mrs. M. B. Slade — Dr. A. B. Everett

1. Sweetly, Lord, have we heard Thee calling, Come follow me! And we see where Thy
2. Tho they lead o'er the cold dark mountains, Seeking His sheep; Or a-long by Si-
3. If they lead thru the tem-ple ho-ly, Preaching the Word; Or in homes of the
4. By and by thru the shining portals, Turn-ing our feet, We shall walk with the
5. Then at last when on high He sees us, Our jour-ney done, We shall rest where the

Fine Chorus — D.S.—We will fol-low the

foot-prints falling, Lead us to Thee. — D. S.
foam's fountains, Helping the weak.
poor and low-ly, Serving the Lord. Footprints of Jesus, That makes the pathway glow,
glad immortals, Heav'n's golden street.
steps of Jesus End at His throne.

steps of Jesus, Where'er they go.

There's A Payday
(For the Saints of God)

© Copyright 1964 by Heart Warming Music Co., Nashville, Tennessee
International Copyright Secured All Rights Reserved

J. B. Jean Bradford

1. While trav'ling this world be-low, We all have some work to do;
2. There're so man-y pray'rs to pray, And so man - y souls to save;

We're prone to won - der how long we must plod; But let us keep
But we must reach them be - fore it's too late. Come on and let's

toil - ing on Un-til the job is done, For there's a pay-day for the
go to work, Our du - ty nev - er shirk, For there's a pay-day for the
). S.-o - ver-time When we reach heav-en's clime, For there's a pay-day for the

FINE CHORUS

saints of God. Oh, there's a pay-day, a glo - ry pay-
saints of God.
saints of God.

D.S.

day; Up there we'll see our Lord Who gives us our reward. We'll get paid for

204 No, Not One

Johnson Oatman, Jr. Geo. C. Hugg

1. There's not a friend like the low - ly Je - sus,
2. No friend like Him is so high and ho - ly,
3. There's not an hour that He is not near us, No, not one! no, not one!
4. Did ev - er saints find this Friend for-sake Him?
5. Was e'er a gift, like the Sav-ior giv - en?

Fine

None else could heal all our soul's dis - eas - es,
And yet no friend is so meek and low - ly,
No night so dark but His love can cheer us, No, not one, no, not one!
Or sin - ner find that He would not take him?
Will He re - fuse us a home in heav-en?

D.S.—There's not a friend like the low-ly Je - sus, No, not one, no, not one!

Chorus D.S.

Je - sus knows all a - bout our strug-gles, He will guide till the day is done,

205 I Am Bound For The Promised Land

Rev. Samuel Stennet Rev. 21 : 2 Arr. by Rev. E. M. Parnum

1. On Jor - dan's storm-y banks I stand, And cast a wish-ful eye,
2. O'er all those wide ex - tend - ed plains Shines one e - ter - nal day;
3. No chill - ing winds, nor pois'nous breath, Can reach that health-ful shore;
4. When shall I reach that hap - py place, And be for - ev - er blest!

Cho.-I am bound for the prom-ised land, I am bound for the promised land

I Am Bound For The Promised Land

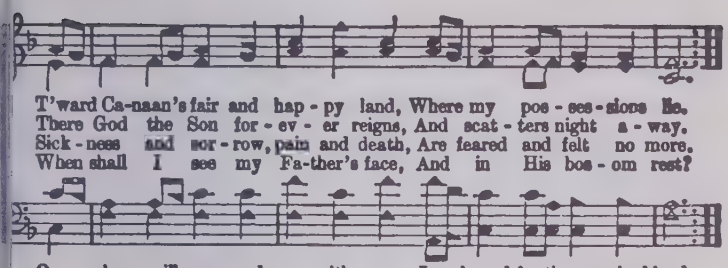

206 All Hail The Power

Edward Perronet — Oliver Holden

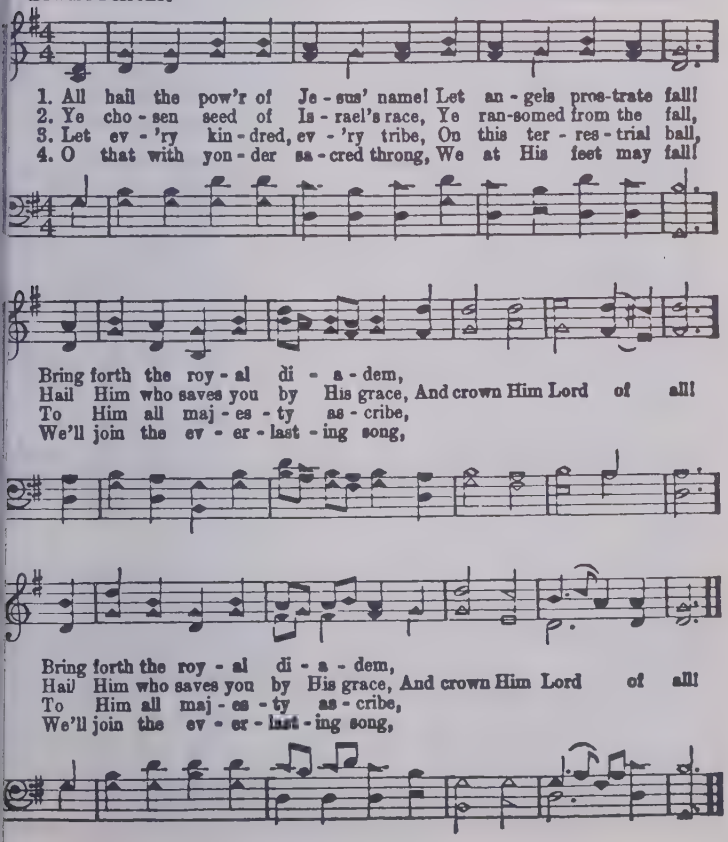

207 There Is A Fountain

William Cowper — Lowell Mason

1. There is a foun-tain filled with blood Drawn from Im - man - uel's veins;
2. The dy - ing thief re-joiced to see That foun-tain in his day,
3. Dear dy - ing Lamb, Thy pre-cious blood Shall nev - er lose its pow'r,
4. E'er since by faith, I saw the stream Thy flow - ing wounds sup - ply,
5. Then in a no - bler, sweet-er song, I'll sing Thy pow'r to save,

:S: Fine

D.S.—And sin-ners, plunged be-neath that flood, Lose all their guilt - y stains.
D.S.—And there may I, the vile as he, Wash all my sins a - way.
D.S.—Till all the ran-somed church of God Be saved, to sin no more.
D.C.—Re - deem-ing love has been my theme, And shall be till I die.
D.S.—When this poor lisp-ing, stam'ring tongue Lies si - lent in the grave.

D. S.

Lose all their guilt - y stains, Lose all their guilt - y stains;
Wash all my sins a - way, Wash all my sins a - way;
Be saved, to sin no more, Be saved to sin no more;
And shall be till I die, And shall be till I die:
Lies si - lent in the grave, Lies si - lent in the grave;

208 When I Survey The Wondrous Cross

Isaac Watts — Isaac B. Woodbury

1. When I sur-vey the won - drous cross On which the Prince of glo - ry died,
2. For - bid it, Lord that I should boast, Save in the death of Christ, my God;
3. See, from his head, his hands his feet, Sor-row and love flow min-gled down!
4. Were the whole realm of na-ture mine, That were a pres - ent far too small;

When I Survey The Wondrous Cross

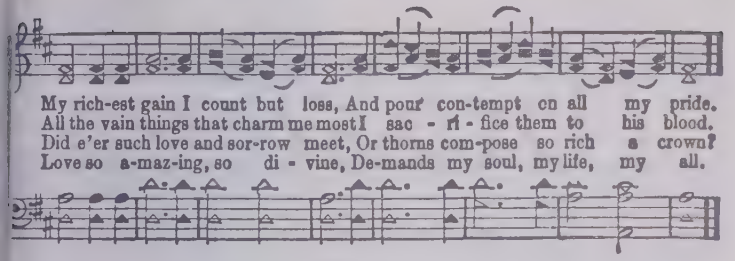

309 Surrender All

"But as for me and my house, we will serve the Lord."—JOSH. 24: 15.

J. W. Van De Venter. DUET. W. S. Weeden.

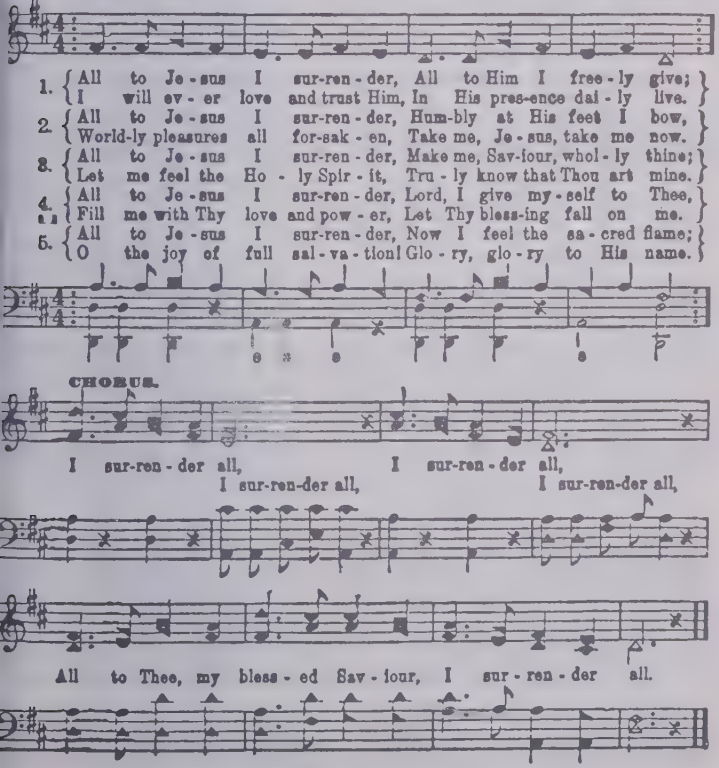

210 I Am Coming To The Cross

W. H. McDonald — Wm. G. Fischer

1. I am com - ing to the cross; I am poor and weak and blind
2. Long my heart has sighed for Thee; Long has e - vil dwelt with - in;
3. Here I give my all to Thee Friends and time and earth - ly store
4. In the prom - is - es I trust; Now I feel the blood ap - plied

CHO.—I am trust - ing, Lord, in Thee, Dear Lamb of Cal - va - ry,

D. C. for Chorus

I am count - ing all but dross; I shall full sal - va - tion find.
Je - sus sweet - ly speaks to me, "I will cleanse you from all sin."
Soul and bod - y Thine to be Whol - ly Thine for - ev - er more.
I am pros - trate in the dust; I with Christ am cru - ci - fied.

Hum-bly at the cross I bow, Save me, Je - sus, save me now.

211 Glory To His Name

Rev. E. A. Hoffman — Rev. J. H. Stockton

1. Down at the cross where my Sav-ior died, Down where for cleansing from
2. I am so won - drous-ly saved from sin, Je - sus so sweet-ly a-
3. Oh, precious foun-tain that saves from sin, I am so glad I have
4. Come to this foun-tain so rich and sweet; Cast thy poor soul at the

:S: Fine

sin I cried, There to my heart was the blood ap-plied; Glo-ry to His name.
bides with-in, There at the cross where He took me in; Glo-ry to His name.
en - tered in; There Je-sus saves me and keeps me clean; Glo-ry to His name.
Sav-ior's feet; Plunge in to - day and be made com-plete; Glo-ry to His name.

D. S. There to my heart was the blood ap-plied; Glo-ry to His name.

Glory To His Name

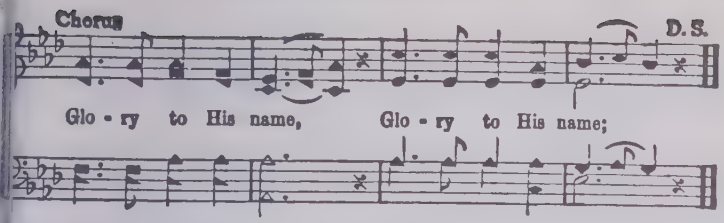

212 Whiter Than Snow

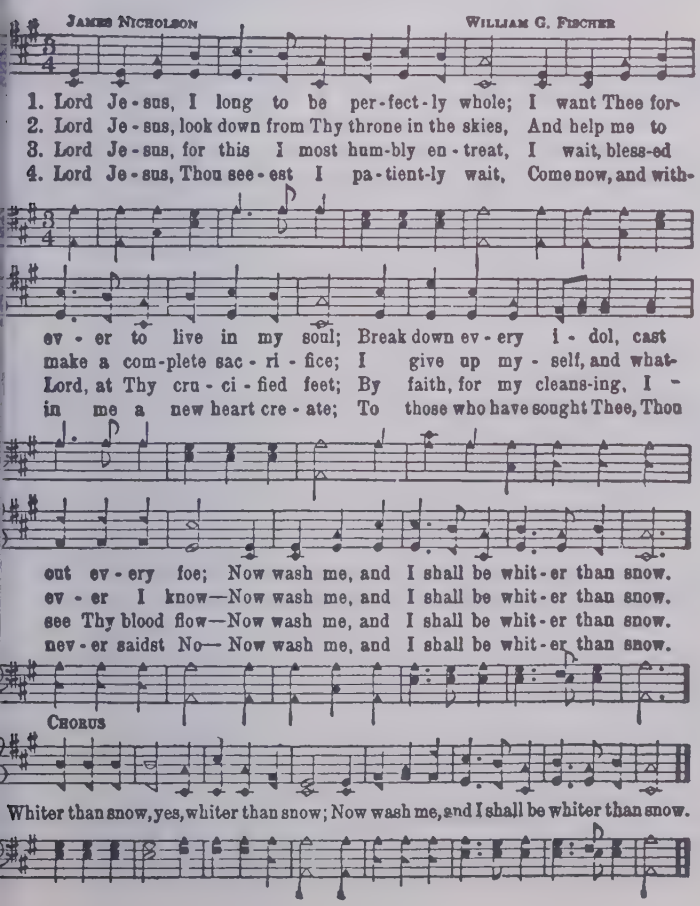

213 Where He Leads Me

E. W. Blandly — J. S. Norris

1. I can hear my Sav - ior call - ing, I can hear my Sav - ior call - ing,
2. I'll go with Him thru the gar - den, I'll go with Him thru the gar - den,
3. I'll go with Him thru the judgment, I'll go with Him thru the judgment,
4. He will give me grace and glo - ry, He will give me grace and glo - ry,

Cho.-Where He leads me I will fol - low, Where He leads me I will fol - low,

D.C. for CHORUS

I can hear my Sav - ior call - ing, "Take thy cross and fol-low, fol - low Me."
I'll go with Him thru the gar - den, I'll go with Him, with Him all the way.
I'll go with Him thru the judg-ment, I'll go with Him, with Him all the way.
He will give me grace and glo - ry, And go with me, with me, all the way.

Where He leads me I will fol - low, I'll go with Him, with Him all the way

214 At The Cross

Isaac Watts — R. E. Hudson

1. A - las, and did my Sav-ior bleed, And did my Sov-ereign die; Would He de-
2. Was it for crimes that I have done, He groaned up-on the tree? A-maz-ing
3. Well might the sun in darkness hide, And shut His glo-ries in, When Christ, th
4. But drops of grief can ne're re-pay The debt of love I owe: Here, Lord, I

Chorus

vote that sa-cred head For such a worm as I?
pit - y, grace unknown! And love beyond degree! At the cross, at the cross where I
might - y Mak-er, died For man the creature's sin.
give my - self a-way, 'Tis all that I can do!

first saw the light, And the bur-den of my heart rolled a-way, It was rolled a-way,

there by faith I re-ceived my sight, And now I am hap-py all the day!

215 Jesus Paid It All

Mrs. H. M. Hall — John T. Grape

1. I hear the Sav-ior say, "Thy strength in-deed is small, Child of weakness watch and pray, Find in Me thine all in all."
2. Lord, now in-deed I find Thy pow'r, and Thine a-lone, Can change the lep-er's spots, And melt the heart of stone. Je-sus paid it all,
3. For noth-ing good have I Where-by Thy grace to claim — I'll wash my garments white In the blood of Cal-v'ry's Lamb.
4. And when, be-fore the throne, I stand in Him com-plete, "Je-sus died my soul to save," My lips shall still re-peat.

Chorus

All to Him I owe; Sin had left a crimson stain, He washed it white as snow.

216 Lead, Kindly Light

J. H. Newman — Rev. J. B. Dykes

1 { Lead, kindly Light! a - mid th' encircling gloom, Lead Thou me on;
The night is dark, and I am far from (Omit.....)
2 { I was not ev - er thus, nor pray'd that Thou Shouldst lead me on;
I loved to choose and see my path; but (Omit.....)
3 { So long Thy pow'r has blessed me, sure it still Will lead me on
O'er moor and fen, o'er crag and torrent, (Omit.....)

home, Lead Thou me on; Keep Thou my feet; I do not
now Lead Thou me on; I loved the gar - ish day, and
till The night is gone; And with the morn those an - gel

ask to see The dis - tant scene; one step e-nough for me.
spite of fears, Pride ruled my will. Remember not past years.
fac - es smile, Which I have loved long since, and lost a - while!

217 Asleep In Jesus

Margaret Mackay — Wm. B. Bradbury

1. A-sleep in Je - sus! bless-ed sleep, From which none ever wakes to weep;
2. A-sleep in Je - sus! O how sweet To be for such a slum-ber meet;
3. A-sleep in Je - sus! peaceful rest, Whose waking is su-preme-ly blest!
4. A-sleep in Je - sus! O for me, May such a bliss - ful ref - uge be!
5. A-sleep in Je - sus! time nor space Af-fects this pre-cious hid- ing place;
6. A-sleep in Je - sus! far from thee, Thy kin-dred and their graves may be;

Asleep In Jesus

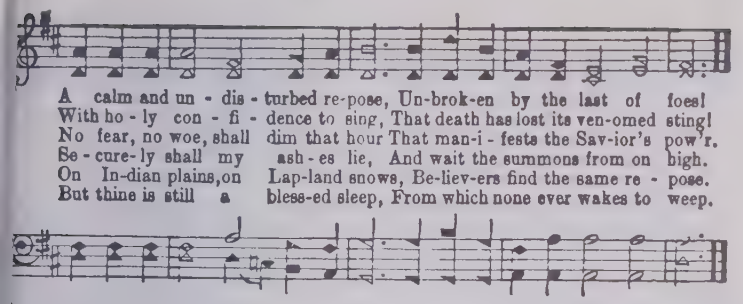

218 Abide With Me

H. F. Lyte **W. H. Monk**

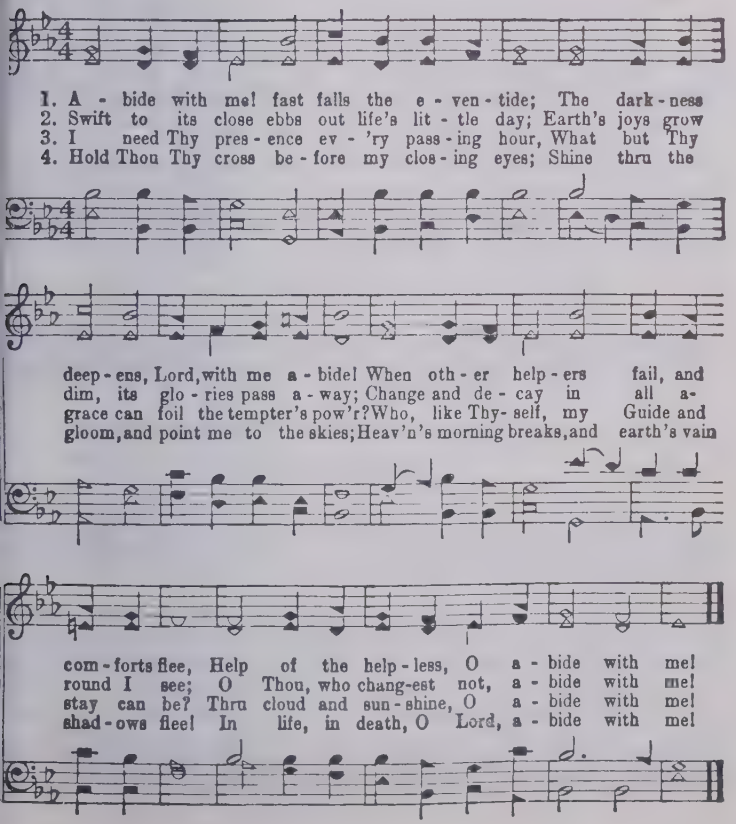

219 Only Trust Him

J. H. S. — J. H. Stockton

1. Come, ev - 'ry soul by sin op-pressed, There's mer-cy with the Lord,
2. For Je - sus shed His pre - cious blood, Rich bless-ings to be - stow;
3. Yes, Je - sus is the Truth, the Way, That leads you in - to rest;
4. Come, then, and join this ho - ly band, And on to glo - ry go,

And He will sure - ly give you rest By trust - ing in His word.
Plunge now in - to the crim - son flood That wash - es white as snow.
Be - lieve in Him with - out de - lay, And you are ful - ly blest.
To dwell in that ce - les - tial land, Where joys im - mor - tal flow.

Chorus

{On - ly trust Him, on - ly trust Him, On-ly trust Him now;
{He will save you, He will save you, He will (Omit.....) save you now.

220 Just As I Am

Charlotte Elliott — William B. Bradbury

1. Just as I am, with - out one plea, But that Thy blood was shed for me,
2. Just as I am, and wait - ing not To rid my soul of one dark blot,
3. Just as I am, tho tossed about With many a con-flict, many a doubt,
4. Just as I am, poor, wretched, blind; Sight, rich-es, heal-ing of the mind,
5. Just as I am—Thou wilt re-ceive, Wilt welcome, pardon, cleanse, relieve;

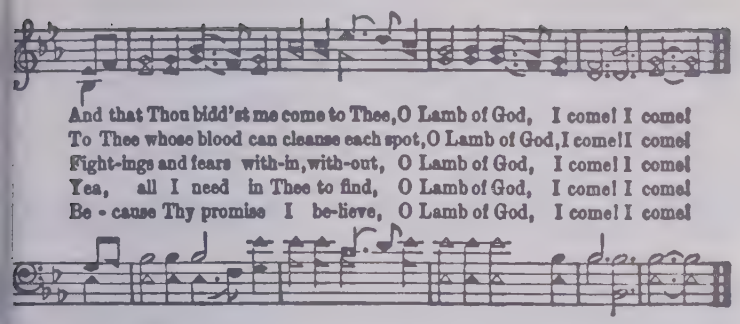

221 Pass Me Not

Fanny J. Crosby — W. H. Doane

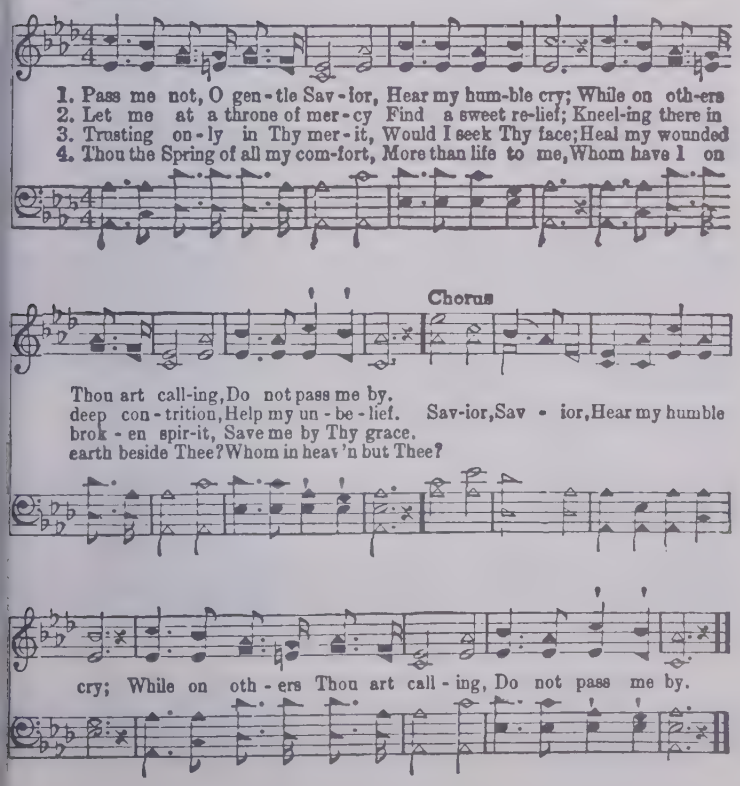

The Time Is Now

© Copyright, 1967, by John T. Benson, Jr.
International Copyright Secured. All Rights Reserved

W. E. M. W. Elmo Mercer

ad lib

1. Pa - tient - ly Je - sus is call - ing you, Let noth - ing stand in your way. Think of the cost: e - ter - nal - ly lost! But you can be saved to - day. The time is now, the Lord is here, Won't you let Him in.

2. Life ev - er - last - ing is of - fered you, God will for - give ev - ry sin. Trust and be - lieve, sal - va - tion re - ceive The mo - ment you o - pen your heart while He is near; His will o - bey, oh don't de - lay! For sure - ly the time is now. now.

CHORUS a tempo

1 - D.C. 2 FINE

Kneel At The Cross

Copyright, 1949, in "Songs of Inspiration" John T. Benson, Jr., owner

Words and Melody by Chas. E. Moody

Arr. for J. T. B. Pub. Co.

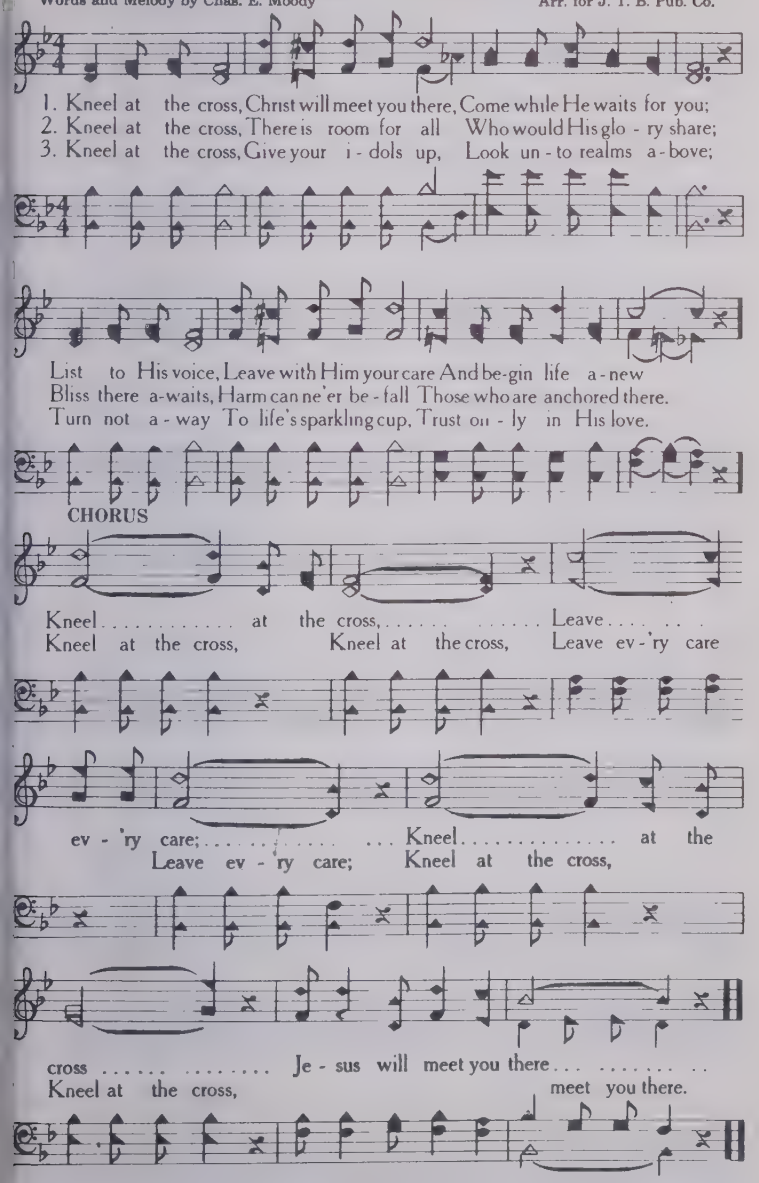

The Church Triumphant

© Copyright, 1966, by Heart Warming Music Co., Nashville, Tennessee.
International Copyright Secured, All Rights Reserved.

D. R. Dottie Rambo

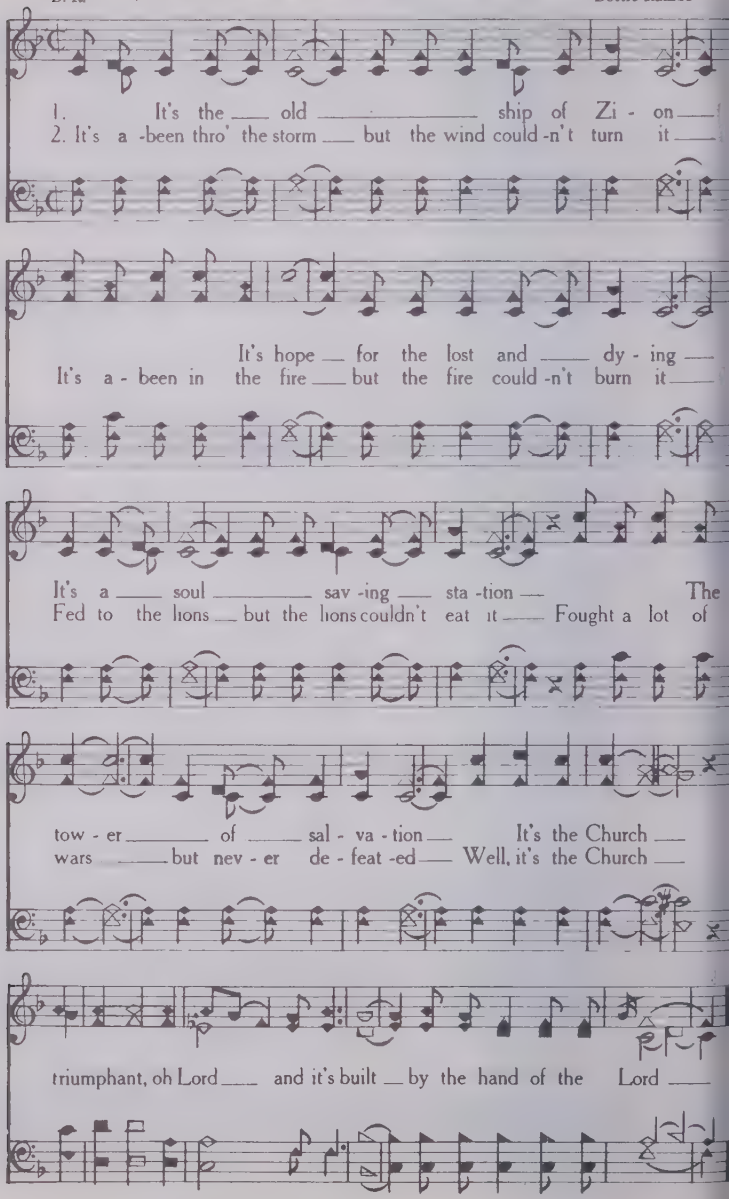

The Church Triumphant

CHORUS

I'm talk -ing a - bout the Church _ in the Book of Rev -e - la - - tion __

It's a - built on the Rock __ it's got a firm foun - da - tion __

It's been thro' the flood __ and it's been thro' the fire _____

But one of these days _ the Church is gon -na move up high-er, it's the

Church _____ triumphant, oh Lord _ and it's built _ by the hand of the Lord __

I'm Free Again

Copyright, 1948, by The Stamps Quartet Music Co., Inc.

V. B. E. in "Songs by V. B. (Vep) Ellis" V. B. (Vep) Ellis

1. Sa - tan led my soul a - stray (Sa - tan led my soul a - stray I drift - ed),
2. On the sin - ful path be - low (on the sin - ful path be - low is trou - ble)
3. Soon the pearl - y gates I'll see (soon the pearl - y gates I'll see in heav - en),

From the straight and nar - row way (that leads to hap - pi - ness and life e-
All in sor - row, grief and woe, (the sin - ner's load is might - y hard to
Soon I'll live e - ter - nal - ly (And then I'll nev - er die but live for

ter - nal); But to Je - sus I did pray, (to the Lord I hum - bly pray'd
car - ry); But I've left the shift - ing sand, (I have left the shift - ing sand
ev - er); Friends and loved ones wait for me, (friends and loved ones wait for me)

He heard my prayer, res - cued me that ver - y day, (that ver - y day).
Up - on the Rock, sol - id Rock, I'll take my stand, (I'll take my stand)
I'll sail up high, thru the sky, be - cause I'm free, (be - cause I'm free).

CHORUS

I'm Free Again

Praise God I'm free, I've been set free from ev - 'ry chain of sin, free by the grace of God; I'm free, with a set - tled peace with - in, No more the paths of sin I trod; I'm free, Heav-en's gates I'll The blood has cleansed ev - 'ry sin - ful stain; I'm en - ter in, free, I'm free a - gain. Praise the liv - ing God, I'm free a - gain.

There's Nobody Like Jesus

© Copyright 1962 by John T. Benson Jr.
International copyright secured. All rights reserved

W. E. M. W. Elmo Mercer

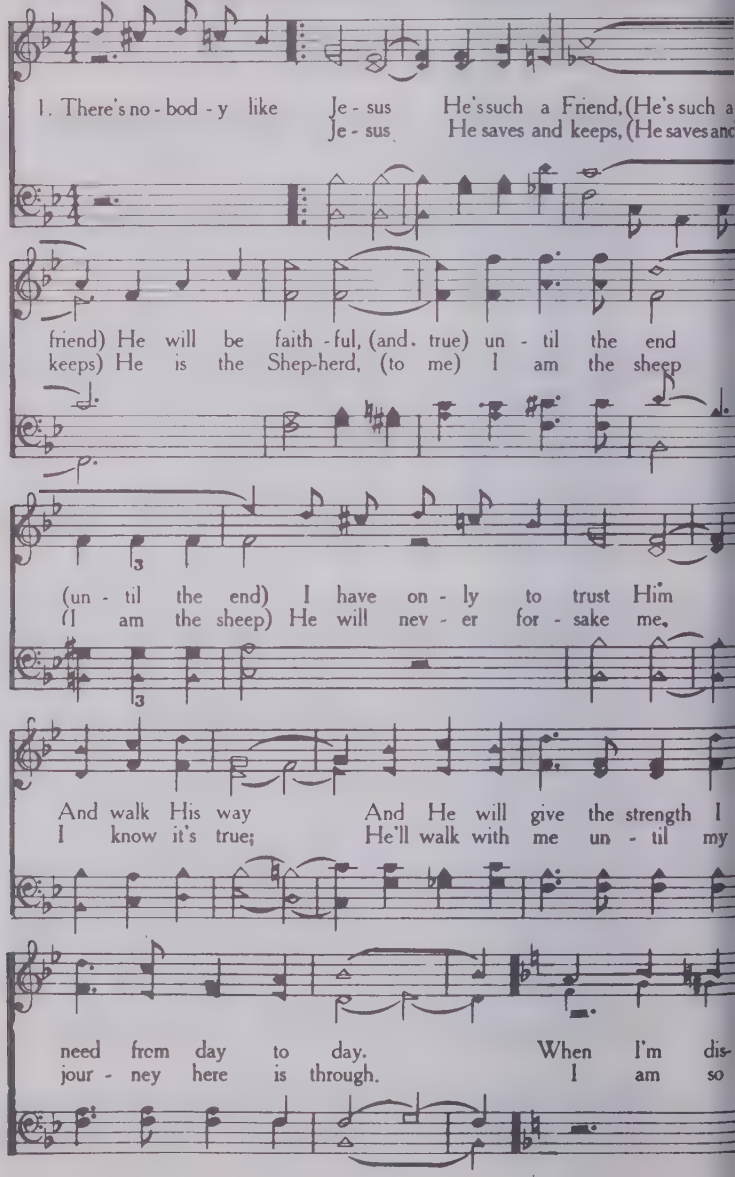

There's Nobody Like Jesus

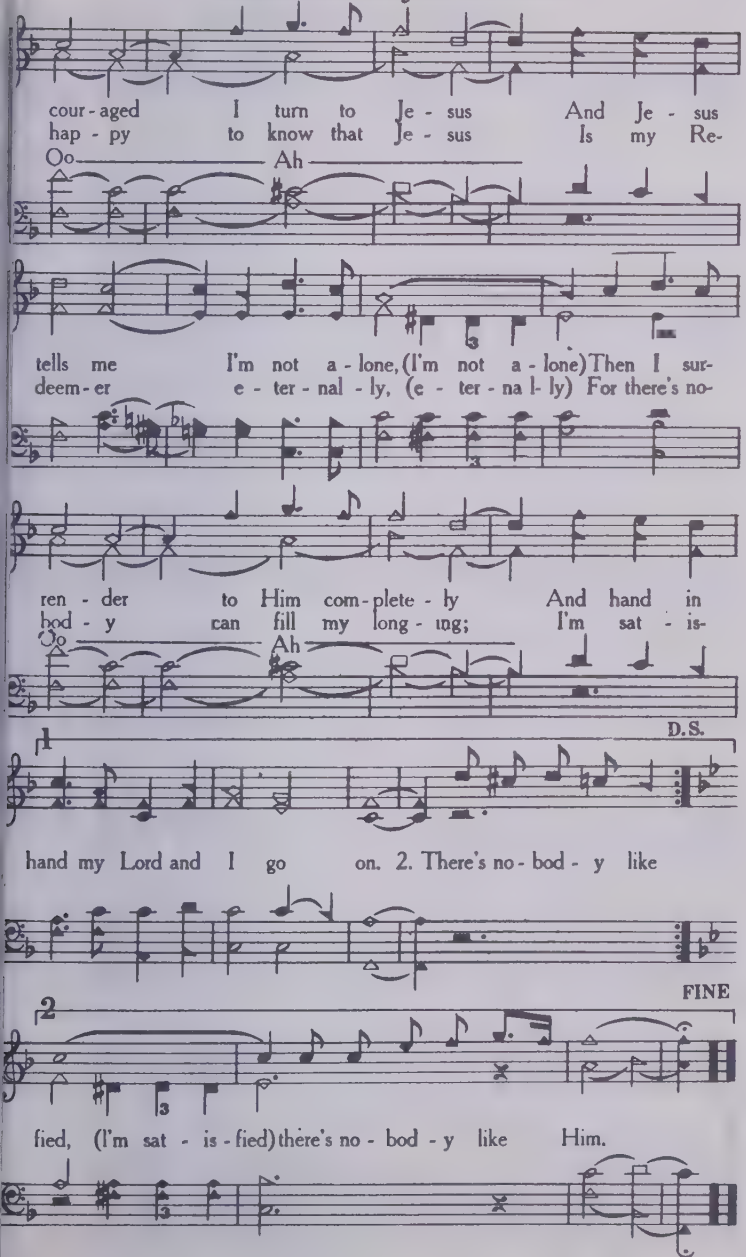

Thanks To Calvary

© Copyright 1959 by Lillenas Publishing Co.
All Rights Reserved. Used by Permission.

V. B. E. V. B. (Vep) Ellis

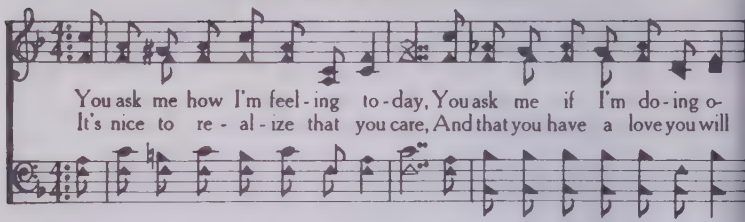

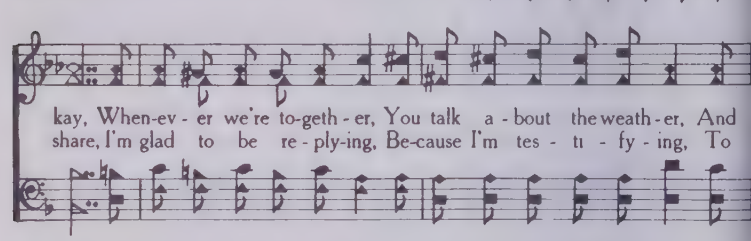

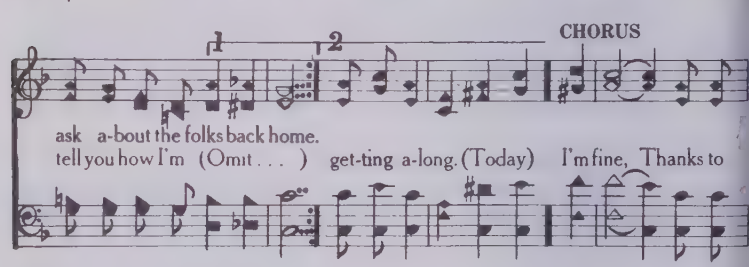

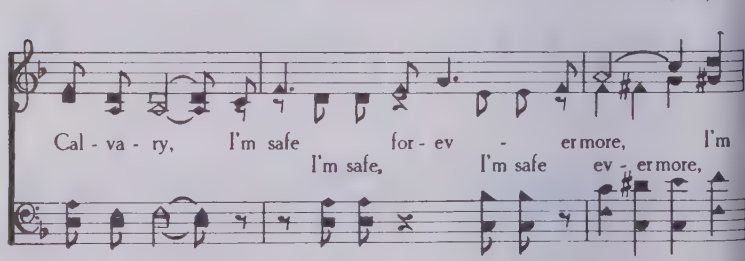

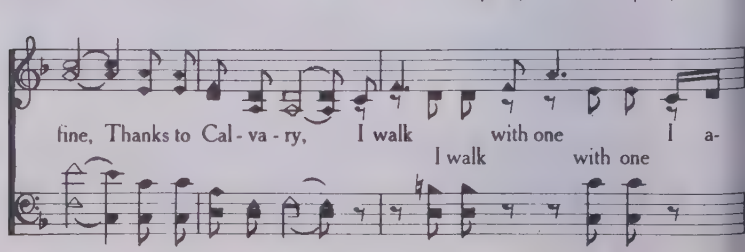

Thanks To Calvary

dore; My life was once so mean-ing-less so emp-ty and sad, I
I a-dore;

Ah . . .

drift-ed here and there with the tide, But since I know re-

Ah

deem-ing bliss that I nev-er had, My life has got a purpose, The

Lord is my Guide, So Thanks To Cal-va-ry, I'll live

I'll live

e-ter-nal-ly, So thanks, thanks, thanks so much,
I'll live e-ter-nal-ly, thanks to Cal-va-ry.

Looking Up To The Cross

© Copyright, 1961, in "New Songs of Inspiration No, 4" by John T. Benson, Jr.
International Copyright Secured

W. E. M. W. Elmo Mercer

1. Drift - ing a - long, ... Day aft - er day; . . . .
2. Sin and its stain, ... He washed a - way; . . . .
3. Mem - 'ries are mine, ... of that glad hour; . . . .

. . . . . No peace of mind, ... dark was the
. . . . . Him I will serve, ... love and o-
. . . . . When first I felt, ... His sav - ing

way. . . . . Then I met Je - - - - - sus
bey; . . . . . For when I think . . . . . how
pow'r. . . . . Let me re - mem - - - ber

and learned of His love, ... He gave me par - - -
He suf - fered for me, ... I give my - self . . . . . .
that old rug - ged tree, ... Let me be thank - - -

CHORUS

don and grace from a - bove. . . . . .
His true ser - vant to be. . . . . Look - ing up to the
ful that Je - sus loves me. . . . . .

Looking Up To The Cross

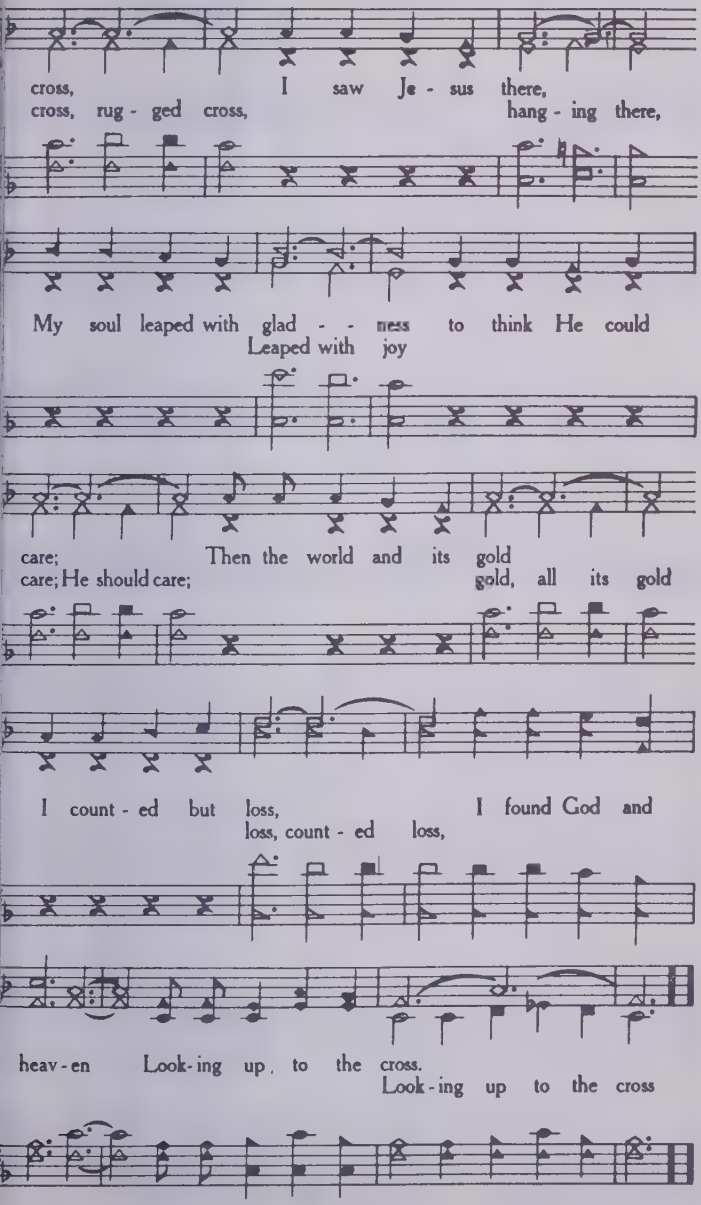

Keep Me

© Copyright 1960, by Gospel Quartet Music, Inc., 386 N. Highland, Memphis, Tenn.
All Rights Reserved

J. D. S. J. D. Sumner

1. Keep me, guide me, nev - er let me stray, Draw me
2. Keep me Al - ways, in your foot - steps here, Show me

close to your side ev - 'ry pass - ing day; When I'm so
how to live, Dry my ev - 'ry tear; Lest I woul

wea - ry in my fee - ble way, Give me strength to
fal - ter, keep me in your Hand, If I fall, pleas

stand the test, Keep me, Lord I pray. (I pray)
hear my call, Help me, Lord to stand. (to stand

Keep Me

CHORUS

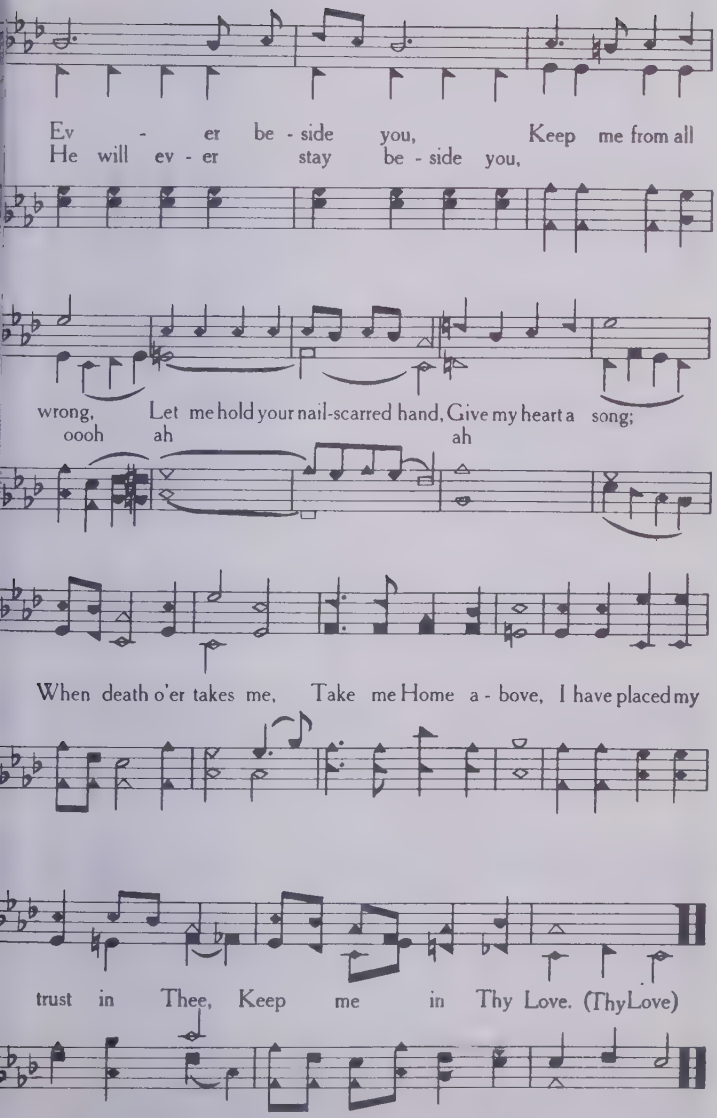

If We Never Meet Again

Copyright, 1945, by The Stamps Quartet Music Co., in "Divine Praise"

A. E. B.

Albert E. Brumley

Slow

1. Soon we'll come to the end of life's jour - ney And per-
2. O so of - ten we're part - ed with sor - row, Ben - e-
3. O they say we shall meet by the riv - er, Where no

haps we'll nev - er meet an - y more, Till we gath - er in
dic - tions of - ten quick - en our pain, But we nev - er shall
storm-clouds ev - er dark - en the sky, And they say we'll be

heav-en's bright cit - y Far a - way on that beau - ti - ful shore.
sor - row in heav - en, God be with you till we meet a - gain.
hap - py in heav - en In the won - der - ful sweet by and by

CHORUS

Nev - er meet this side of heav - en
If we nev - er meet a - gain this side of heav - en

Strug - gle thru this world and its strife,
As we strug-gle thru this world and its strife, There's a

If We Never Meet Again

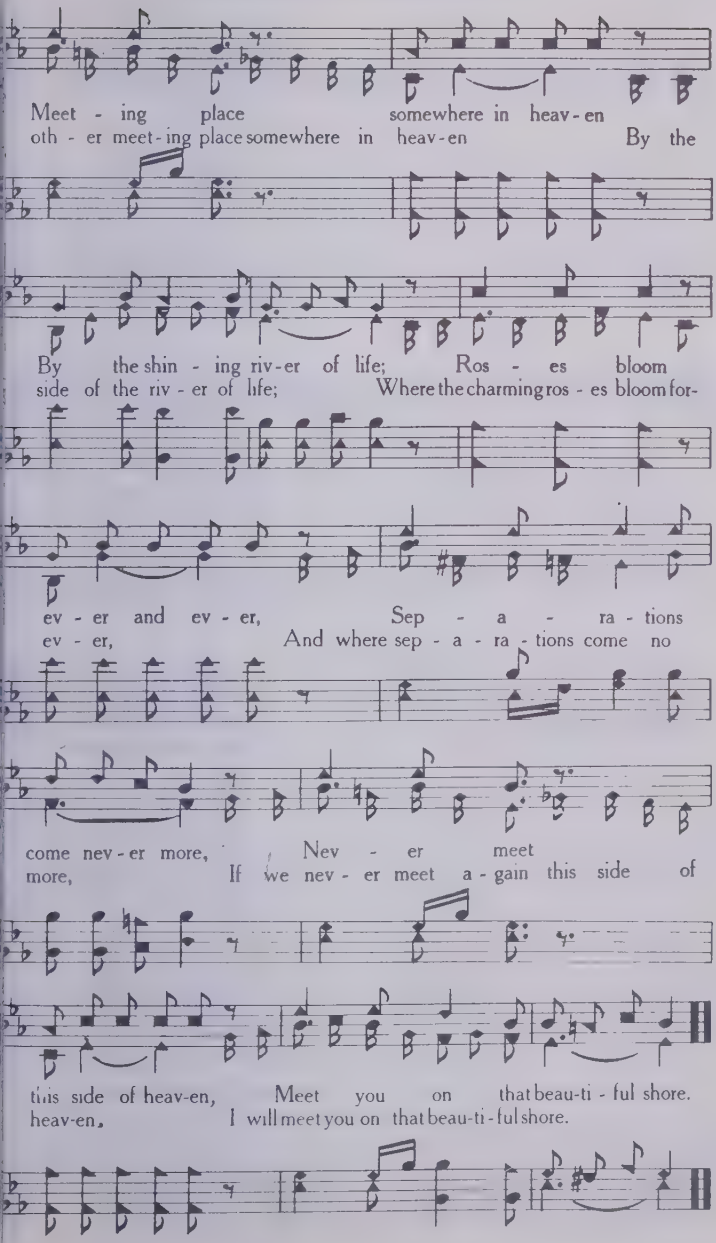

Joy To The World

Isaac Watts — George F. Handel

1. Joy to the world! the Lord is come; Let earth re-
2. Joy to the earth! the Sav - iour reigns; Let men their
3. No more let sins and sor - rows grow, Nor thorns in-
4. He rules the world with truth and grace, And makes the

ceive her King; Let ev - ery heart pre - pare Him room,
songs em - ploy; While fields and floods, rocks, hills and plains
fest the ground; He comes to make His bless - ings flow
na - tions prove The glo - ries of His right - eous - ness,

And heaven and na - ture sing, And heaven and na - ture
Re - peat the sound - ing joy, Re - peat the sound-ing
Far as the curse is found, Far as the curse is
And won - ders of His love, And won - ders of His
1. And heaven and na - ture sing, ... And

sing, And heav - en, and heaven and na - ture sing
joy, Re - peat, re - peat the sound - ing joy,
found, Far as, far as the curse is found
love, And won - ders, and won - ders of His love.
heaven and na - ture sing,

O Come, All Ye Faithful

r. by Frederick Oakeley

Wade's Cantus Diversi

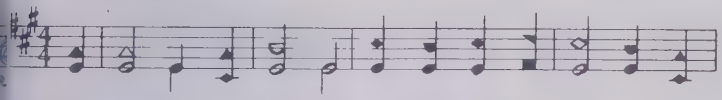

1. O come, all ye faith - ful, joy - ful and tri - um - phant, O
2. Sing, choirs of an - gels, sing in ex - ul - ta - tion, O
3. Yea, Lord, we greet Thee, born this hap - py morn - ing,

come ye, O come ye to Beth - le-hem; Come and be-hold Him
sing, all ye bright hosts of heaven a-bove; Glo-ry to God, all
Je - sus, to Thee be all glo - ry given; Word of the Fa - ther,

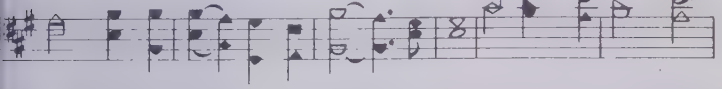

CHORUS

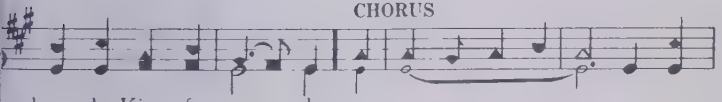

born the King of an - gels;
glo - ry in the high - est; O come, let us a - dore Him, O
now in flesh ap - pear - ing;

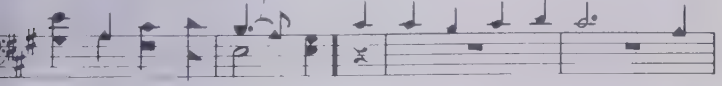

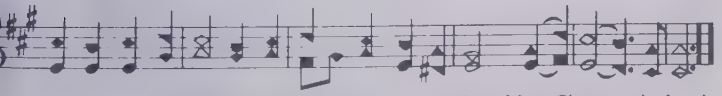

come, let us a-dore Him, O come, let us a - dore Him, Christ, the Lord.

233 Hark, The Herald Angels Sing

Charles Wesley — Felix Mendelssohn

1. Hark! the her - ald an - gels sing, "Glo - ry to the new-born King!
2. Christ, by high - est heaven a - dored, Christ, the ev - er - last - ing Lord!
3. Hail, the heaven - born Prince of Peace! Hail the Sun of right-eous-ness!
4. Come, De - sire of na - tions, come! Fix in us Thy hum-ble home.

Peace on earth, and mer - cy mild; God and sin - ners rec - on-ciled."
Late in time be - hold Him come, Off-spring of a vir - gin's womb.
Light and life to all He brings, Risen with heal - ing in His wings.
Rise, the wom - an's conquering seed, Bruise in us the ser - pent's head;

Joy - ful, all ye na - tions rise, Join the tri-umph of the skies;
Veiled in flesh the God-head see, Hail th'in-car-nate De - i - ty!
Mild He lays His glo - ry by, Born that man no more may die;
Ad - am's like - ness now ef - face, Stamp Thine im - age in its place:

With th'an - gel - ic hosts pro - claim, "Christ is born in Beth - le - hem."
Pleased as man with men t'ap - pear, Je - sus our Im - man - uel here!
Born to raise the sons of earth; Born to give them sec - ond birth.
Sec - ond Ad - am from a - bove, Re - in - state us in Thy love.

Hark, The Herald Angels Sing

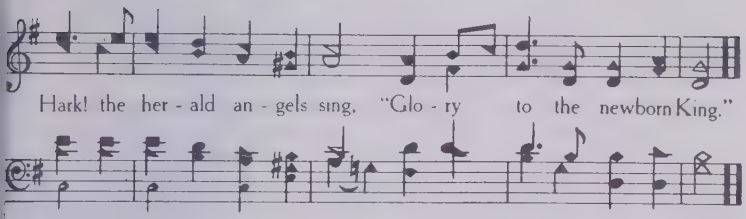

234 Silent Night, Holy Night

Joseph Mohr — Franz Gruber

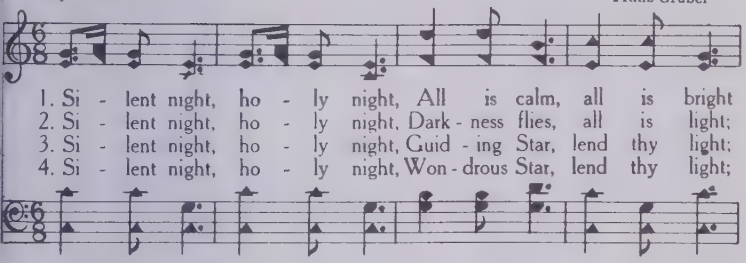

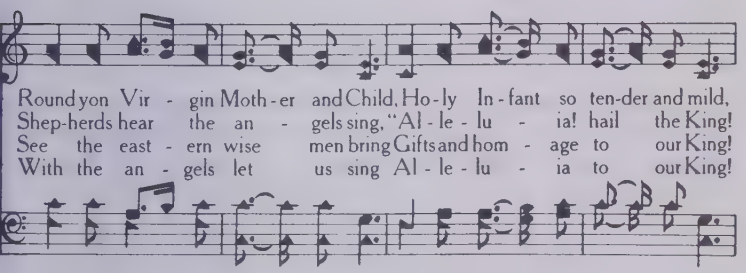

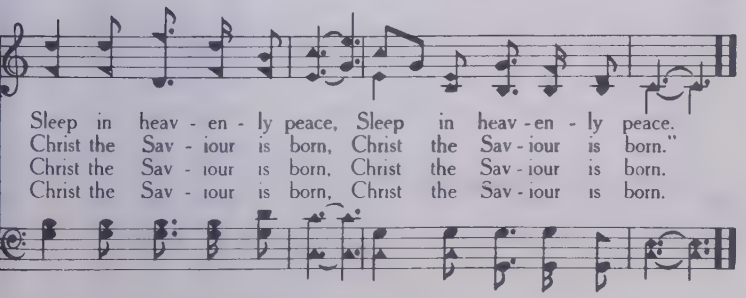

235 O Little Town Of Bethlehem

Phillips Brooks

Lewis H. Redner

1. O lit - tle town of Beth - le - hem, How still we see thee lie,
2. For Christ is born of Ma - ry, And gath - ered all a - bove,
3. How si - lent - ly, how si - lent - ly, The won-drous gift is giv'n!
4. O ho - ly Child of Beth - le - hem, De-scend on us we pray,

A - bove thy deep and dream - less sleep The si - lent stars go by:
While mor - tals sleep, the an - gels keep Their watch of wand-'ring love.
So God im - parts to hu - man hearts The bless - ings of His heav'n.
Cast out our sin and en - ter in, Be born in us to - day.

Yet in thy dark streets shin - eth The ev - er - last - ing Light; The
O morn - ing stars, to - geth - er, Pro-claim the ho - ly birth; And
No ear may hear His com - ing, But in this world of sin, Where
We hear the ho - ly an - gels The great glad ti - dings tell; O

hopes and fears of all the years Are met in thee to - night.
prais - es sing to God the King, And peace to men on earth.
meek souls will re-ceive Him still, The dear Christ en - ters in.
come to us, a - bide with us, Our Lord Em - man - u - el. A - men.

I Have Found A Hiding Place

Chas. F. Weigle

Gladys Blanchard Muller

1. I have found a hid - ing place when sore dis - trest, Je - sus, Rock of
2. I have found the sweet - est flow'r that ev - er grew, Je - sus, "Rose of
3. I have found a love - ly star that shines on high, Je - sus, "Bright and

A - ges, strong and true; In a wea - ry land I in His shad - ow rest,
Shar - on" fair and pure; He's my joy and com - fort, bless - ed Friend so true,
Morn - ing Star" to me; In the night of sor - row He is ev - er nigh,

CHORUS

He is my strength in all that I do.
He blooms with - in my heart ev - er - more. Je - sus, "Rock of A - ges,"
He drives the dark - est shad - ows a - way.

let me hide in Thee; Je - sus, "Rose of Shar - on," sweet Thou art to me; "Lil - y

of the Val - ley," Bright and Morning Star," Fairest of ten thousand to my soul.

Copyright, 1942, by Charles F. Weigle Assigned to John T. Benson, Jr.

Surely I Will, Lord

Copyright, 1956, by Stamps-Baxter Music and Printing Co. in "Matchless Gift"
International Copyright Secured

A. E. B. Albert E. Brumley

Slow with feeling

1. If work - ing and pray - ing..... has an - y re-
2. With faith as my weap - on... ..... and hope as my

ward, ... Then sure - ly some morn - ing.....
stay, ... The bat - tle's half o - ver;.....

I'll meet my dear Lord; ..... With God as my pi - lot.....
I'm well on my way; ..... Tho I may grow wea - ry,.....

..... I'll climb the high hill,.....
..... I'm trav - el - ing still,..... If an - y - one

If an - y - one makes it then sure - ly I will.
makes it Lord, sure - ly I will.

CHORUS

Surely I Will, Lord

Yes, I sure-ly will, yes, I sure-ly will,
Sure-ly I will, Lord, sure-ly I will,

Makes it, pre-cious Lord,
If an-y-one makes it, pre-cious Lord, then sure-ly I

yes, I sure-ly will; I am bound for Mt. Zi-on
will; I'm bound for Mt. Zi-on

far a-way on the hill,
way up on the hill, If an-y-one

rit.

Makes it all the way home, Lord, sure-ly I will.
makes it, Lord, sure-ly I will.

I'm As Poor As a Beggar
(But Rich As A King)

Copyright, 1963, by Stamps Quartet Music Co., Inc., in "Heaven's Echo"
Assigned to **Albert E. Brumley & Sons**.

A. E. B. Albert E. Brumley

1. In this world I have nothing, ... not a cent to my
2. Man-y times I'm discouraged . . . . . but I just don't kno

name, ... Not a thing to depend on . . . . . .
why, ... I've a deed to a mansion, ...

no fortune or fame; . . . . . But if faith in my Savior . . . . . .
'way up in the sky; . . . . . When my burdens grow heavy, ...

real - ly means an - y - thing, ... I'm as poor as a
I just look up and sing, ... I'm as poor as a

I'm as poor as a beg-gar, but I'm rich as a king.
beggar, O yes, but I'm rich as a king.

I'm As Poor As a Beggar

(But Rich As A King)

CHORUS

I'm as poor as a beg-gar,
I'm as poor as a beggar, O yes, but I'm rich as a

I'm as rich as a king, And I seek not earth's treasures,
king, I seek not earth's treasures, for they

for they don't mean a thing; "From rags un - to rich-es"
don't mean a thing; "From rags un-to rich-es,"

I tru - ly can sing,
I tru - ly can sing, I'm as poor as a

I'm as poor as a beggar, but I'm rich as a king.
beg-gar, O yes, but I'm rich as a king.

I'll Meet You In The Morning

Copyright, 1936, by Hartford Music Co., in "Lights of Life"

A. E. B. Albert E. Brumley

1. I will meet you in the morn-ing, by the bright riv - er side,
2. I will meet you in the morn-ing, in the sweet by and by,
3. I will meet you in the morn-ing, at the end of the way,

When all sor-row has drift - ed a-way; I'll be stand-ing at the
And exchange the old cross for a crown; There will be no dis - ap-
On the streets of that cit - y of gold; Where we all can be to-

por - tals, when the gates o - pen wide, At the close of life's long, dreary day.
pointments and no - bod - y shall die, In that land, when life's sun go-eth down.
geth - er and be hap-py for aye, While the years and the a - ges shall roll.

CHORUS

Meet you in the morn - ing, meet you in the morn - ing,
I'll meet . . . . . you in the morn - ing, ...

"How do you do" "How do you do"
with a "How . . . . . do you do" . . . . . and we'll

I'll Meet You In The Morning

sit down by the riv - er, sit down by the riv - er,
sit down..... .... by the riv - er... ..... And with

Rap - ture our "auld" acquaintance re-new; Know me in the morn-
rap - ture "auld" acquaintance re - new;..... You'll know .....

ing, know me in the morn-ing, Smiles that I wear
me in the morn-ing,..... By the smiles..... that I

smiles that I wear, Meet you in the morning, meet you in the morning,
wear,..... When I meet you..... . in the morning,.....

Cit - y cit - y built, that cit - y built four square.
In the cit - y that is built, four square.....

Nearer To Thee

© Copyright 1963 by John T. Benson, Jr.
International Copyright Secured. All Rights Reserved

W. E. M. W. Elmo Mercer

1. I have a long - ing in this heart of mine, I want to be, yes to be near - er to Thee; I would be ho - ly still near - er to Thee; I would be ho - ly, O for I would be Thine; Draw me, I Lord, for I would be Thine, yes I would be Thine;

2. If I am faith - ful thy face I'll be - hold, Some hap - py day, yes some day, on heaven's shore And I shall walk on heav-en's bright shore; And I shall walk with the on streets made of gold; They will all Lord, if I'm faith - ful and true thy face I'll be - hold, thy face I'll be-hold, day, yes some day, on heaven's on streets made of gold; on streets made of gold;

Nearer To Thee

pray near - er to Thee.
Yes, day aft - er day near - er to Thee, near - er to Thee.
lead near - er to Thee.
Yes, they will all lead near - er to Thee, near - er to Thee.

CHORUS

Near-er to Thee, Near-er to Thee, O, blessed
Near-er to Thee, Nearer to Thee, Nearer to Thee,

Lord, This is my plea; I long to
O, bless - ed Lord, This is my plea, This is my plea;

stand in heav-en's fair land;
Yes, Lord, I'm longing to stand in heav-en's fair land, in heav-ens fair land;

Where I will be near - er to Thee.
Lord, where I will be near - er to Thee, nearer to Thee.

241 Wonderful Love

Copyright, 1957, by Gospel Quartet Music Co., Inc., 186 Jefferson Ave, Memphis Tenn.
J. D S International Copyright Secured All Rights Reserved J. D. Sumner

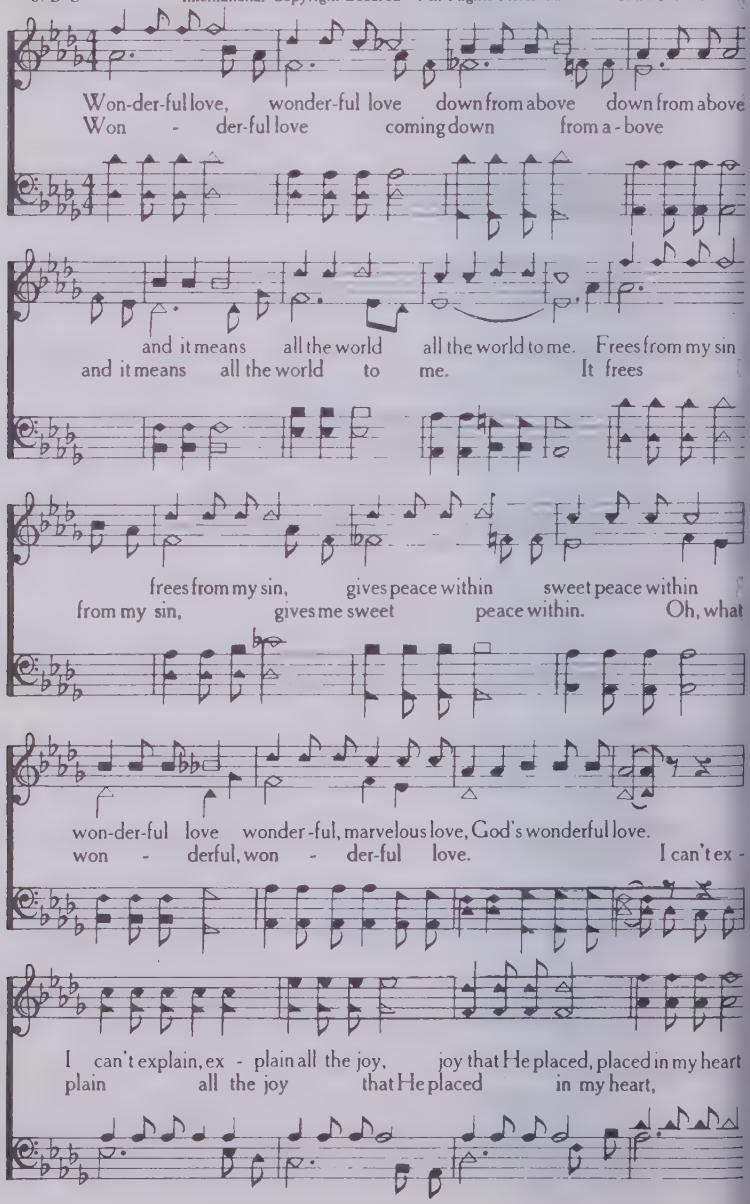

Wonderful Love

giv-ing me perfect peace sweet peace for my soul.
giv- ing me per-fect peace for my soul. I'll nev - er

I'll nev - er stray, stray from His love un - til I reach
stray from His love when I reach home a -

home up a-bove. Wonderful love, wonderful mar-velous love God's wonderful love.
bove. Oh, what won - derful, won - der - ful love,

Coda

Wonderful love coming down from above, Peace in my heart that will nev - er depart.
My

Rit.

Wonder-ful love.
heart over flows for my love for Him grows O what wonderful, wonder-ful love.

O The Glory Did Roll

Copyright, 1948, by Stamps-Baxter Music & Printing Co.

G. T. S. in "Glory Waves" G. T. Speer

1. I was kneel-ing one day, ... ask-ing God to for-
2. I will praise His dear name ..... for the won-der-ful

give me, hum-bly I prayed, I was deep in de-spair, ...
vic-t'ry, down in my soul, And the joy in my heart .....

had no peace with-in, had no peace with-in; I sur-ren-dered my
all a-long the way, all a-long the way; I am long-ing to

all ..... un-to Je-sus, the Sav-ior, bless His dear name,
see ..... heav-en's glo-ri-ous ci-ty, streets of pure gold,

Then the glo-ry came down ..... I was saved from sin, I was saved from sin.
And to hear the Lord call, ... Come and live for aye, come and live for aye.

O The Glory Did Roll

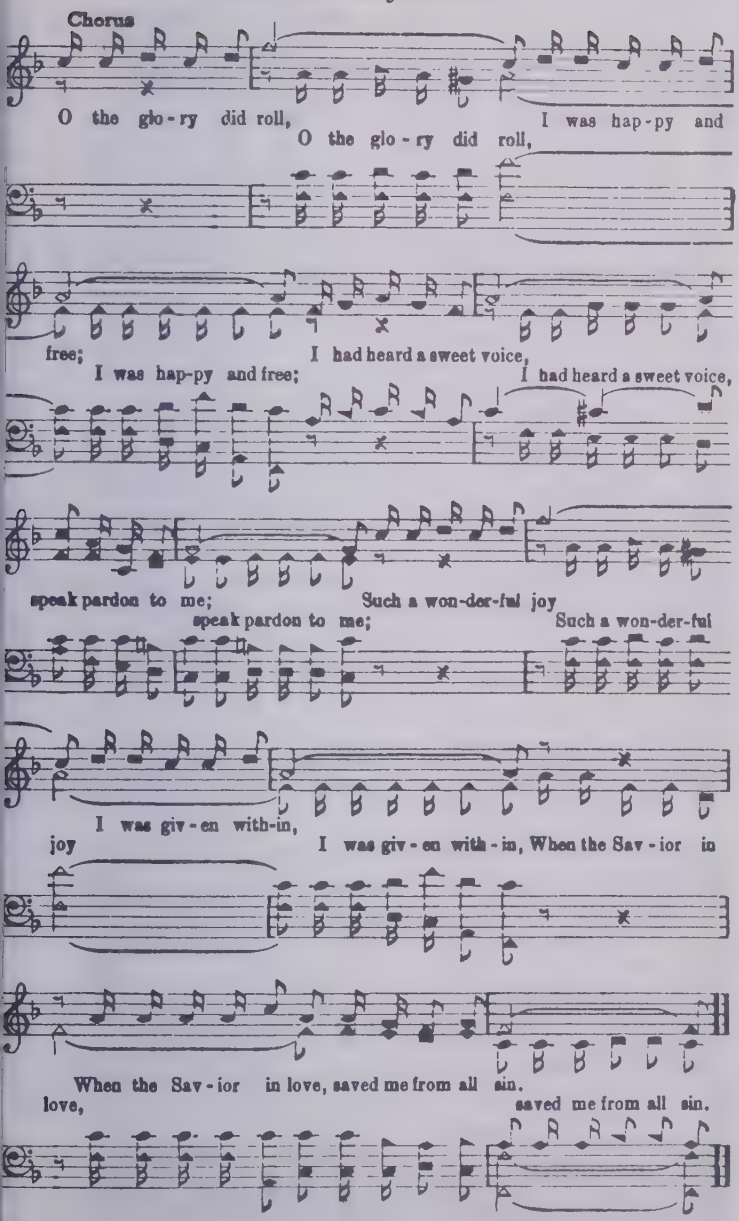

Peace Like A River

Copyright, 1951, by James D. Vaughan, Music Publisher in "Leading Praise"

W. B. Walbert — James D. Walbert

1. Peace like a riv - er
Peace like a riv - er, peace like a riv - er
2. Peace gent - ly flow - ing,
Peace gent - ly flow - ing, peace gent - ly flow - ing,

Flows thru my soul; I've been for-
Flows thru my soul, flows thru my soul; I've been for - giv - en,
Sweet and di - vine; Gives the as-
Sweet and di - vine, sweet and di - vine; Gives the as - sur-ance,

giv - en, cleansed and made whole.
I've been for - giv - en, cleansed and made whole, cleansed and made whole.
sur - ance Je - sus is mine.
gives the as - sur - ance Je - sus is mine, Je - sus is mine.

CHORUS

Peace, peace,
Peace like a riv - er so gently is flowing, how sweet to my soul is this marvelous peace

Sweet peace God's peace;
Sweeter and sweeter each day it is growing, like billows of glo-ry, it nev-er shall cease

Peace Like A River

Filled with the Spir - it,
Filled with the Spir - it, filled with the Spir - it,

I am so hap - py, Je - sus has
I am so glad, hap - py and glad, Je - sus has giv - en,

giv - en won - der-ful peace.
sweet-ly has giv - en, won - der - ful peace, won-der - ful peace.

mf f cres ..... ff

Glo - ry for - ev - er to Jesus, my Saviour, for wonderful, marvelous, heavenly peace,

Peace, sweet peace!
Peace o-ver-flowing, much sweeter is growing, what wonder-ful wonderful peace!

He Never Changes

© Copyright 1970 by Dimension Music Company
International Copyright Secured. All Rights Reserved.

S. C. SHIRLEY COHRON

1. The world may end to - mor - row, The sun
2. Spring will change to sum - mer, The sum -

re - fuse to shine; The stars may cease to twin - kle,
mer in - to fall; Fall will bring the win - ter;

The riv - ers may run dry; The moun - tains
Yes, time will change them all. On - ly the

high and might - y May crum - ble to the ground;
love of Je - sus Will live for - ev - er - more;

But Je - sus is my for - tress, In Him my hope is found!
Throughout the end - less a - ges His prom - is - es are sure!

He Never Changes

CHORUS

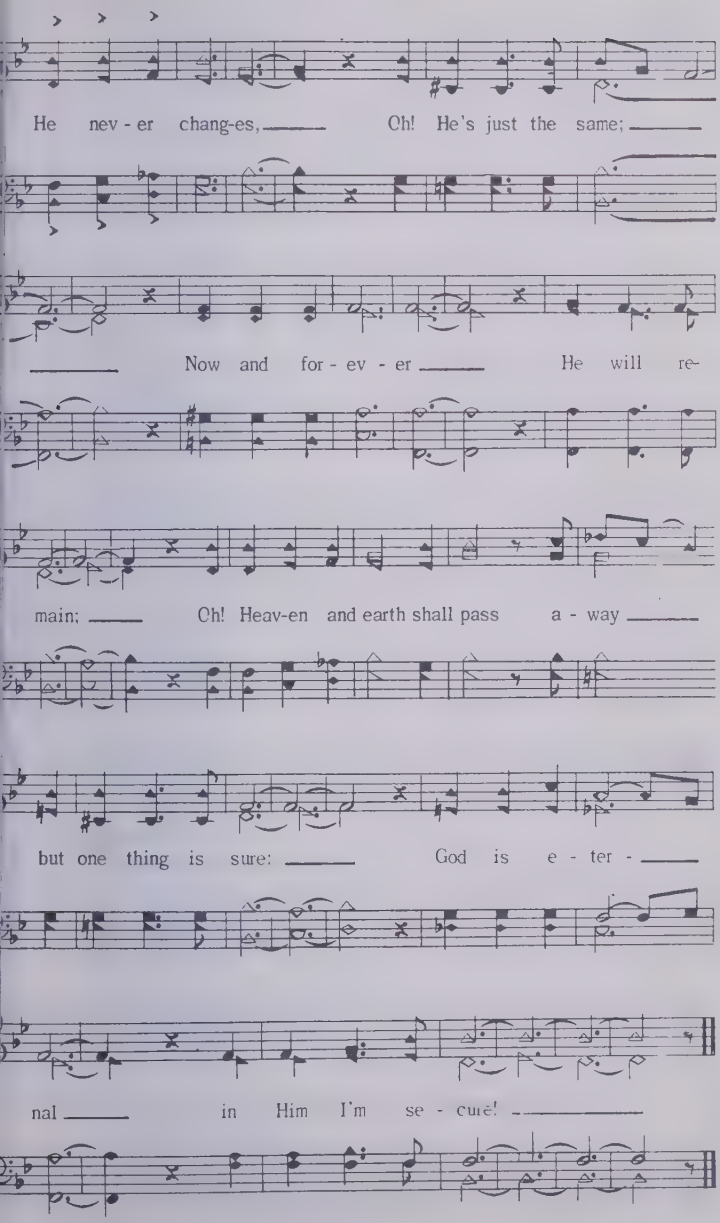

Looking For A City

Assigned, 1948, by Author to Stamps Quartet Music Co. Inc.

W. Oliver Cooper — Marvin P. Dalton

1. Here a-mong the shad-ows (liv-ing) in a lone-ly land, With strangers
2. Here in dis-ap-pointment (oft-en) we so sad-ly roam, And earth-ly
3. In this land of dan-gers (we are) go-ing here and there We're simply

we're a band of pil-grims on the move; Thru dan-gers burdene
friends no long-er speak one word of love; But tru-ly we have
trust-ing in the bless-ed Sav-ior's love; And mer-cy tho' we

down with sor-rows, And we're shunned on ev-'ry hand, But we are look-ing
found con-tent-ment, Je-sus prom-ised us a home, So we are look-ing
may be stran-gers, Liv-ing in this world of care, We're always look-ing

CHORUS

for a cit-y built a-bove. Look - -
a-bove. O yes we're look-ing here and there

ing for a cit-y, Where we'll nev-er
Look-ing for a cit-y, Yon-der where we'll never die,

Looking For A City

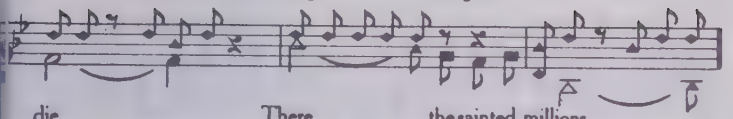

die, There the sainted millions,
nev-er die no nev-er, And up there with all the saints, yes, with all the millions,

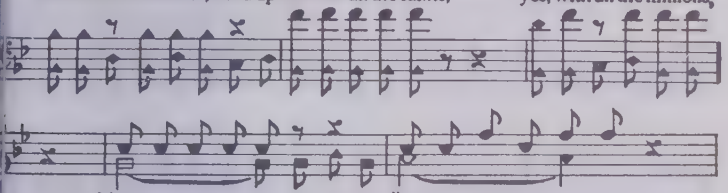

Nev - er say goodby,
We will nev-er say good-by, say good-by no nev-er, Yes and

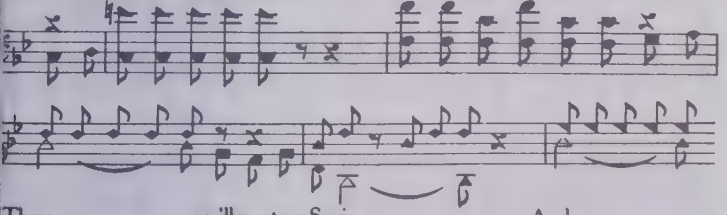

There we'll meet our Savior, And
when we gath-er there, we'll meet Christ, our Savior, Glo-ry And we know we'll meet

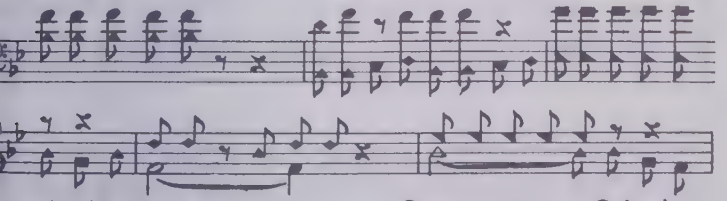

our loved ones too, Come O ho-ly
friends and, all our loved ones, Now we pray Thee quickly come,

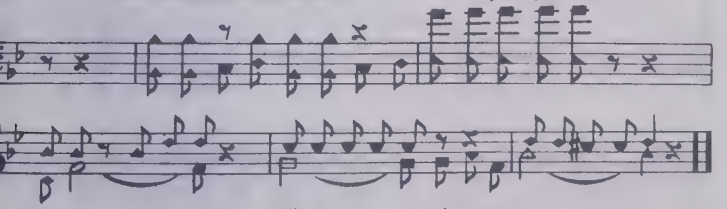

Spir-it, All our hopes renew.
Pray Thee come O spir-it, Come O come! on Thee we call, All our hopes renew.

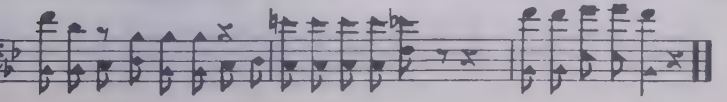

Inside The Gate

Copyright 1955, by Gospel Quartet Music, Co., 186 Jefferson Ave., Memphis, Tenn.

J. D. S. J. D. Sumner

1. Oh how hap-py I will be when life's journey here is run, And I look up-
2. I will look for moth-er, dear, and I'll look for dad-dy too. Sisters, broth-ers

on His face And I hear Him say "Well done, You have fought a faithful fight, and my
will be there, Heaven's joys with them I'll share. Then I'll hear little David play, meet my

child you've kept the faith. Enter now, My joys are yours. So just step inside the gate
Je - sus on that day. Heaven's joys for me await, When I step inside the gate

CHORUS

In-side the gate In - side the gate of
Just in-side the gate Just in-side the gate

home sweet home No more to
Just in-side the gate Just in - side the gate

Inside The Gate

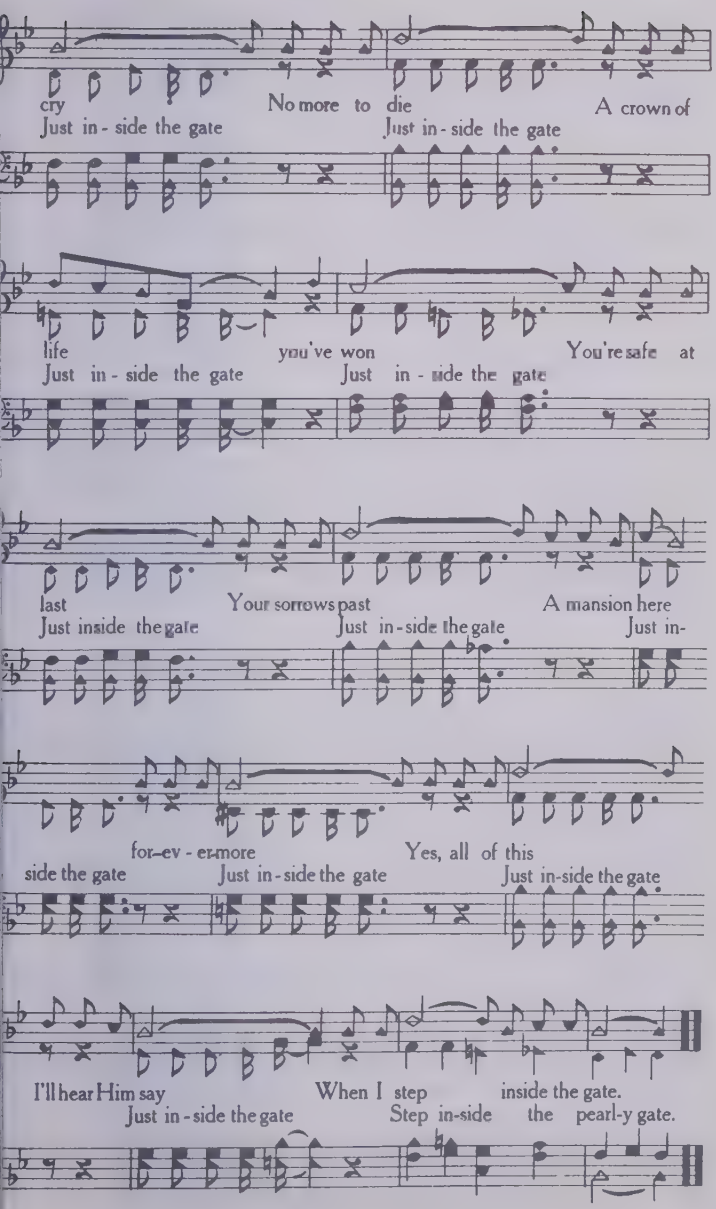

247 Miracle of Miracles

Arranged by Harold Lane

Words and Music by
BUDDY LAWSON

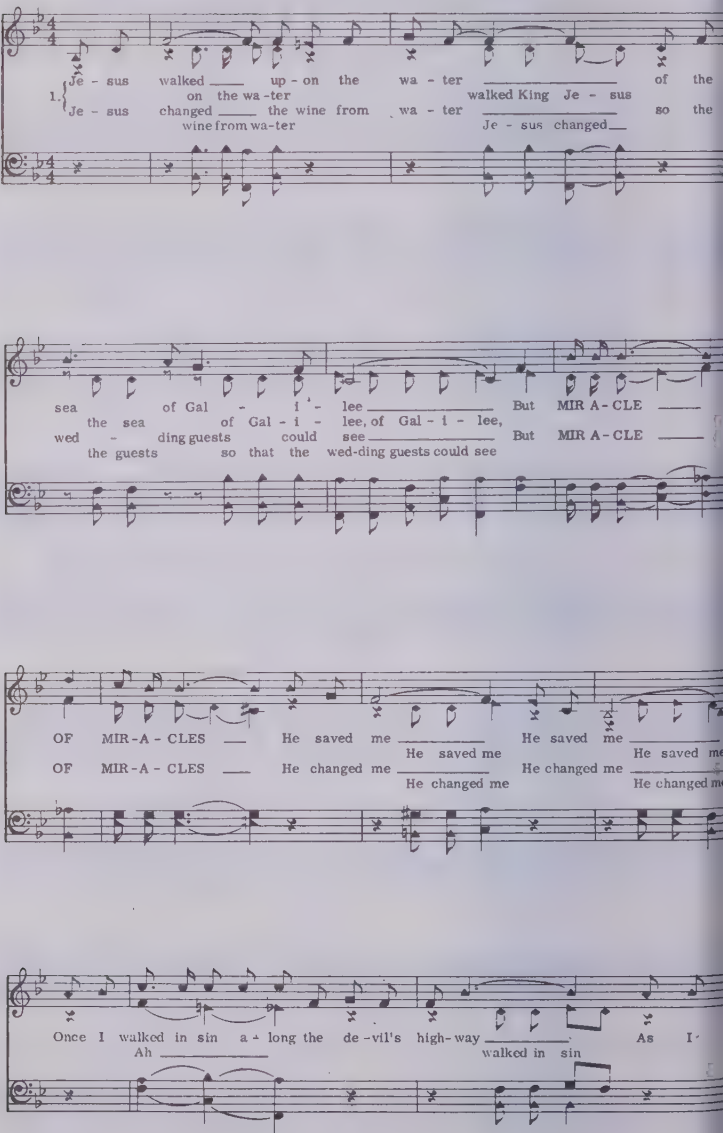

© Copyright 1969 by Ben Speer Music, P.O. Box 9201, Nashville, Tenn. 37204
International copyright secured. Made in U.S.A. All rights reserved

Miracle of Miracles

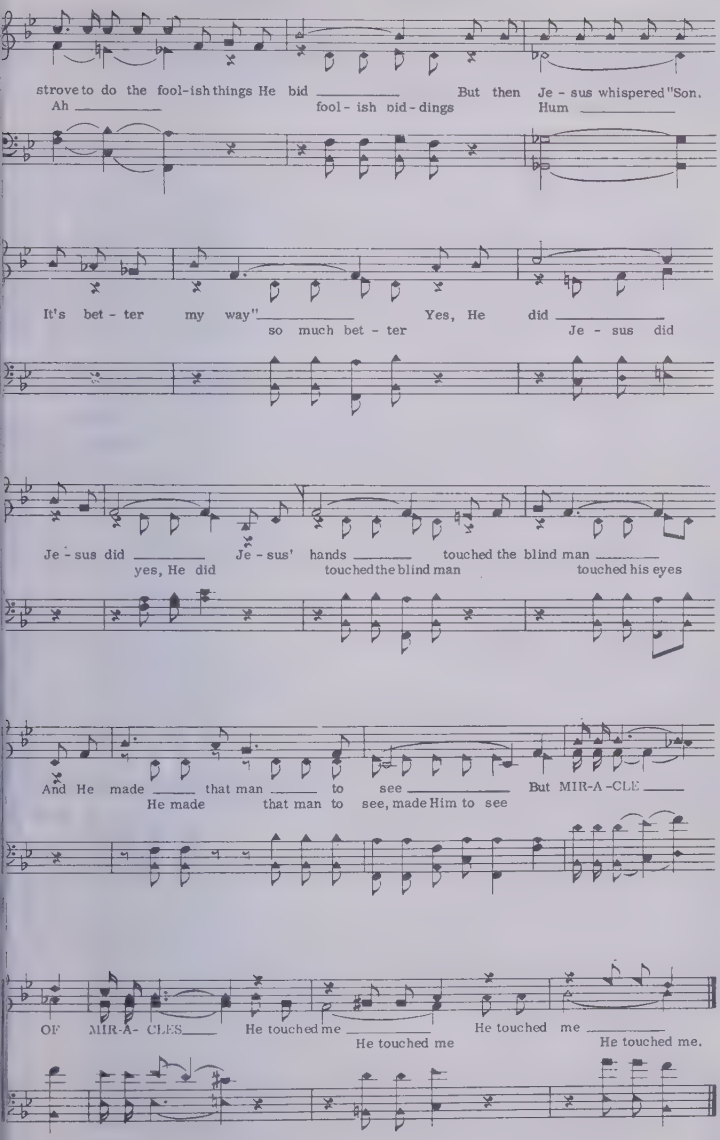

I Can Tell You The Time

Copyright, 1939, Adger M. Pace, owner

A. M. P. Adger M. Pace

1. I remember the time . . . . . when in darkness I wandered, farther from home,
2. Just a sinner was I . . . . . far a-way from my Savior, going a-lone,
3. I can nev-er for-get . . . . . when He spoke to me gently "follow thou me"

On the mountain of sin, ... I had traveled so long, I had traveled so long;
With no hope of reward . . . . . at the end of the way, at the end of the way;
In the fountain of life, ... there's a balm for your soul, there's a balm for your soul;

Like the prod-i-gal son, ... all my goods I had squandered, sadly I'd roam,
But the Sav-ior came down, ... and He gave me His fa-vor, all for my own,
So I heed-ed His voice, ... He was speaking intently, glad-ly I see,

But the Sav-ior came in . . . . . and He gave me a song, twas a beautiful song,
Now I'm sing-ing His praise, ... for He saved me that day, truly saved me that day.
Thru His mar-vel-ous grace, ... I am happy and whole, I am happy and whole

CHORUS

I can tell you the time,
I can tell you now, the time, I can

I Can Tell You The Time

I can show you the place, Where the Lord saved me by His wonder-ful grace;
take you to the place,
Where the Lord saved me by His wonder-ful grace, by His won-der-ful grace;

But I can-not tell you how, For I know not the how, and I can-not tell you why,
and I know not the why, But He'll tell me all a-bout it in the by and by.
He will tell me all about it in the by and by, in the by and by.

When I Lift Up My Head

© Copyright, 1967, by Heart Warming Music Co.
International Copyright Secured. All Rights Reserved.

D. R. Dottie Rambo

When I'm down _____ when I'm down and out, When my
When I'm down, When I'm down and out,

heart _____ is filled with fear and doubt, Then I lift up my
When my heart Fear and doubt, lift

head, and He lifts up my heart, And my trou-bles just
head lifts heart

Refrain

all roll a-way. — Roll a-way, Lord — trou-bles roll a-
Roll — a-way,

way, Lord — Roll a-way, Lord — trou-bles roll a
Roll — a-way, Lord, Roll — a-way,

When I Lift Up My Head

way, Lord Well, when I lift up my head, then He
Roll a - way, Lord, lift head

1 going on

lifts up my heart, And my trou-bles just all roll a - way! ___
lifts heart

2 FINE

trou-bles just all roll a-way, roll a - way, roll a - way! Well, I can't
Oo ___

see the sun with my head to the ground, Tears dim my vi - sion and weight
Ah

D.S.

my heart down But I found the secret when I knelt to pray, When I
Oo

Nothing Can Stop Me Now

(c) Copyright, 1969, by Heart Warming Music Co., in "Heart Warming Songs No. 4"
International Copyright Secured. All Rights Reserved.

E C Elmer Childress

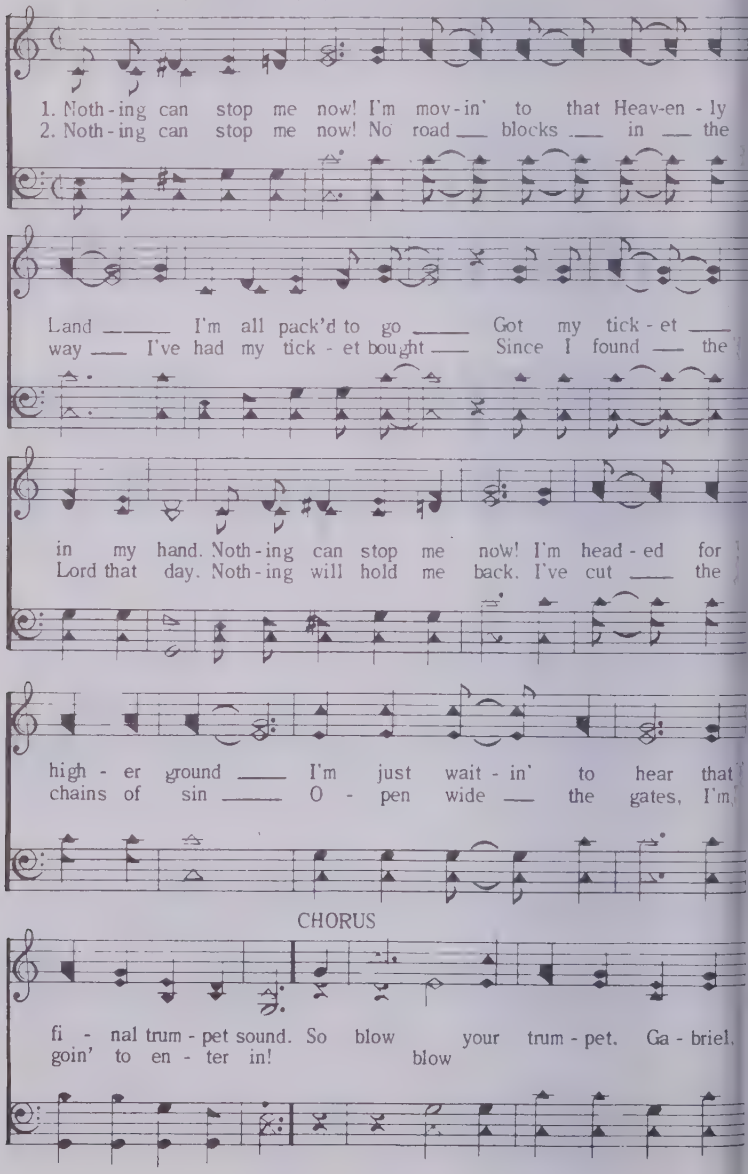

Nothing Can Stop Me Now

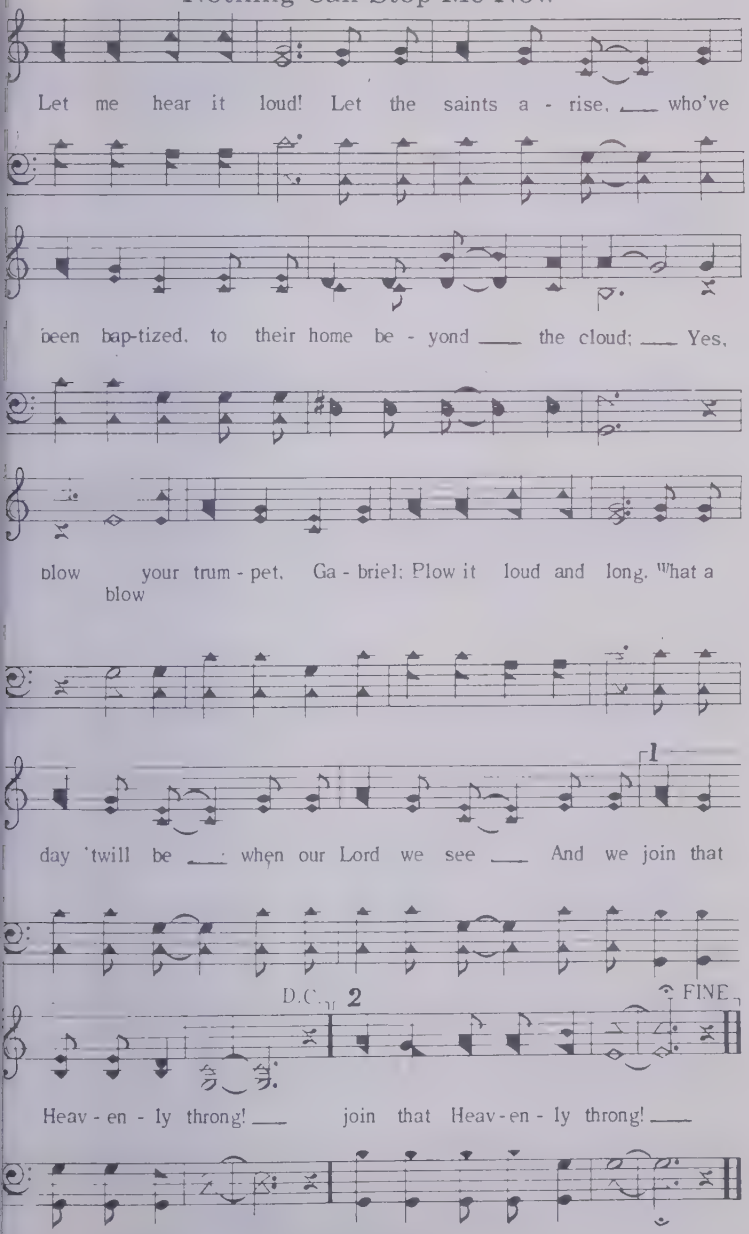

251 Sweeter Gets The Journey

Words and Music by
FRED HESS

CHORUS

G

Sweet-er gets the jour - ney ev - 'ry day, Serv - ing Je - sus

real - ly pays, I get hap - py in this heav - en - ly way,

1-2-3 | 4 | *Fine*

Sweet - er gets the jour - ney ev - 'ry day. ev - 'ry day.

1. I don't know a - bout you, my friend. I don't know where your
2. Trou-ble and sor-row used to be my lot, I'd sit and wor - ry 'bout the
3. Some folks seek and nev - er find hap - pi - ness and

© Copyright 1968 by Silverline Music, Inc.
International Copyright Secured. All Rights Reserved.
Used by Permission

Sweeter Gets The Journey

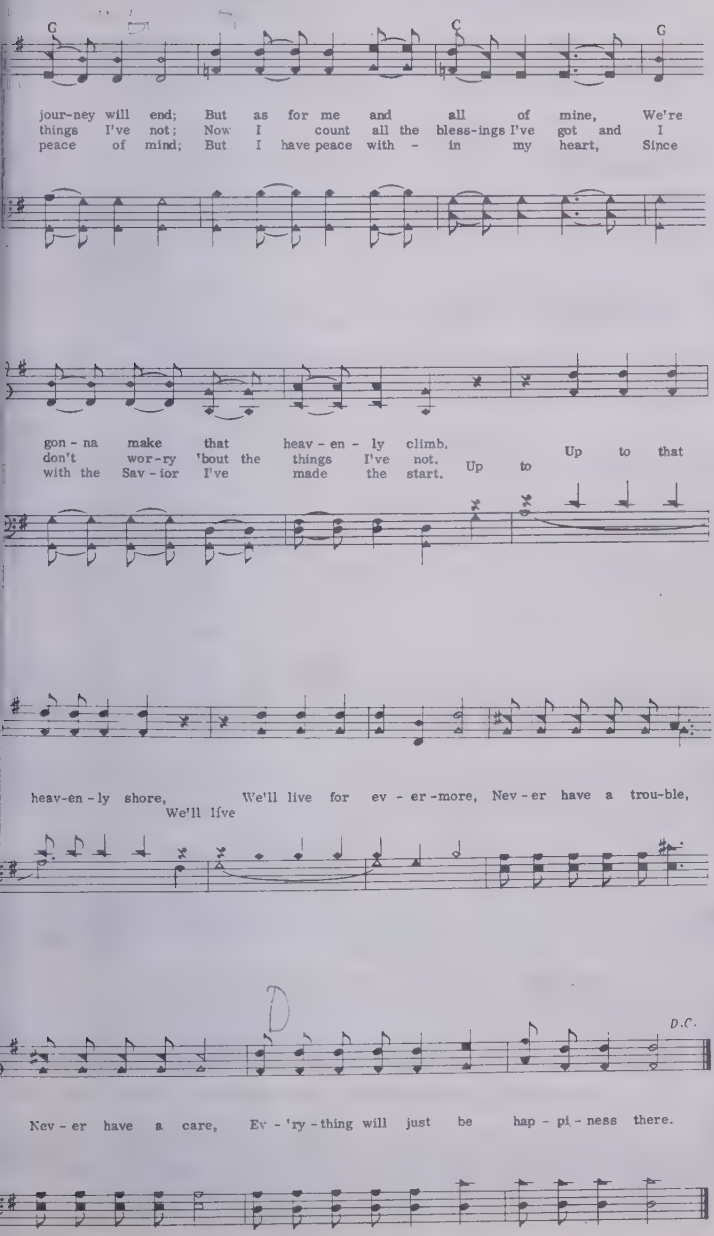

251 Sweeter Gets The Journey

Words and Music by
FRED HESS

CHORUS

G

Sweet-er gets the jour - ney ev - 'ry day, Serv - ing Je - sus

real - ly pays, I get hap - py in this heav - en - ly way,

1-2-3 | 4 *Fine*

Sweet - er gets the jour - ney ev - 'ry day. ev - 'ry day.

1. I don't know a - bout you, my friend. I don't know where your
2. Trou-ble and sor-row used to be my lot, I'd sit and wor - ry 'bout the
3. Some folks seek and nev - er find hap - pi - ness and

© Copyright 1968 by Silverline Music, Inc.
International Copyright Secured. All Rights Reserved.
Used by Permission

Sweeter Gets The Journey

G C G

jour-ney will end; But as for me and all of mine, We're
things I've not; Now I count all the bless-ings I've got and I
peace of mind; But I have peace with - in my heart, Since

gon - na make that heav - en - ly climb. Up to that
don't wor-ry 'bout the things I've not.
with the Sav - ior I've made the start.

heav-en - ly shore, We'll live for ev - er -more, Nev - er have a trou-ble,
We'll live

D.C.

Nev - er have a care, Ev - 'ry - thing will just be hap - pi - ness there.

A Better Day

© Copyright, 1959, Faith Music Inc., Box 535, Avondale Estates, Ga.
International Copyright Secured

J. S. W. James S. Wetherington

1. Steps un-stead-y, Grow-ing old, Hair is gray, I'm near-ing the fold;
2. Don't be weep-ing, When I'm gone, I'll be glad, I'll be in my home;
3. Friend get read-y, Don't be late, Seek the Lord, Don't pro-cras-ti-nate;

But I have Je-sus to guide my way, I'll soon be leav-ing
I'll be there wait-ing to greet you, When you get to heav-en
Don't let old sa-tan seal your fate, I want to greet you

CHORUS

for a bet-ter day.
when your days shall end. Bet-ter days are com-ing, wait and see,
at heav-ens gate.

Bet-ter days are com-ing for you and me, Each day I'm long-ing

8

FINE

more and more to be with my Sav-ior, on that gold-en shore.
D. S.- look-ing and long-ing for a bet-ter day.

A Better Day

Ooh Ooh Ooh
Leav-ing to-mor-row, get-ting read-y to day. Mov-ing to heav-en, where

D. S.

Ooh
bod-ies won't decay. When you see me leav-ing, I'll be on my way, I'm

253 Did You Think To Pray?

Mrs. M. A. Kidder — W. O. Perkins

1. Ere you left your room this morning, In the name of
2. When you met with great temptation, Did you think to pray? By His dy-ing
3. When your heart was filled with an-ger, Did you plead for
4. When sore tri-als came up-on you, When your soul was

:S: Fine

Christ, our Sav-ior, Did you sue for lov-ing fa-vor, As a shield to-day?
love and mer-it, Did you claim the Ho-ly Spir-it As your guide and stay?
grace, my brother, That you might forgive an-oth-er Who have crossed your way?
bowed in sor-row, Balm of Gil-ead did you bor-row At the gates of day?

D. S.—So, when life seems dark and dreary, Don't forget to pray.

Chorus — D. S.

O how pray-ing rests the wea-ry! Pray'r will change the night to day;

Just A Little Talk With Jesus

Copyright, 1937, by The Stamps-Baxter Music Co. in "Harbor Bells No. 6"
Renewal copyright, 1965

C. D. Cleavant Derricks

1. I once was lost in sin but Je - sus took me in, And then a lit - tle
2. Sometimes my path seems drear, without a ray of cheer, And then a cloud of
3. I may have doubts and fears, my eyes be filled with tears, But Je - sus is a

light from heav - en filled my soul; It bathed my heart in love and wrote my
doubt may hide the light of day; The mists of sin may rise and hide the
friend who watch-es day and night; I go to Him in pray'r, He knows my

name a - bove, And just a lit - tle talk with Je - sus made me whole.....
star - ry skies, But just a lit - tle talk with Je - sus clears the way .....
ev - 'ry care, And just a lit - tle talk with Je - sus makes it right.....

CHORUS

Have a lit - tle talk with Je - sus tell Him all a-bout our
Now let us let us

trou-bles, Hear our faint-est cry an-swer by and by;
He will and He will

Just A Little Talk With Jesus

Feel a lit - tle pray'r wheel turning, know a lit - tle fire is
Now when you and you

burn-ing, Find a lit - tle talk with Je - sus makes it right . . . . . .
You will it makes it right.

255 Close To Thee

Fanny J. Crosby — Silas J. Vail

1. Thou, my ev - er - last - ing por - tion, More than friend or life to me;
2. Not for ease or world - ly pleas-ure, Nor for fame my prayer shall be;
3. Lead me through the vale of shad-ows, Bear me o'er life's fit - ful sea;

FINE

D. S.-All a - long my pil - grim jour-ney, Sav - iour, let me walk with Thee.
D. S.-Gladly will I toil and suf - fer, On - ly let me walk with Thee.
D. S.-Then the gate of life e - ter - nal May I en - ter, Lord, with Thee.

CHORUS — D. S.

Close to Thee, close to Thee, Close to Thee, close to Thee;

256 What A Day That Will Be

Copyright, 1955, by Ben L. Speer, 920 Sutton Hill Rd., Nashville, Tenn.
International Copyright Secured All Rights Reserved

J. H. Jim Hill

1. There is com - ing a day when no heart - aches shall come, No more
2. There'll be no sor - row there, no more bur - dens to bear, No more

clouds in the sky, no more tears to dim the eye; All is peace
sick - ness, no pain, no more part - ing o - ver there; And for - ev -

for - ev - er-more on that hap - py gold - en shore, What a day glo - ri - ous
er I will be with the One who died for me,

CHORUS

day that will be. What a day that will be when my Je - sus

I shall see, And I look up - on His face, the One who saved me

What A Day That Will Be

by His grace; When He takes me by the hand, and leads me through the

Prom-ised Land, What a day, glo - ri - ous day that will be.

257 Near the Cross

Fanny J. Crosby — W. H. Doane

1. Je - sus, keep me near the cross, There a pre-cious fountain, Free to all, a
2. Near the cross, a trembling soul, Love and mer - cy found me; There the Bright and
3. Near the cross! O Lamb of God, Bring its scenes be-fore me; Help me walk from
4. Near the cross I'll watch and wait, Hop-ing, trust-ing, ev - er, Till I reach the

CHORUS

heal - ing stream, Flows from Cal-v'ry's mountain.
Morn-ing Star Shed His beams a-round me. In the cross, in the cross,
day to day, With its shad-ows o'er me.
gold - en strand, Just be-yond the riv - er.

Be my glo-ry ev - er, Till my raptured soul shall find Rest be-yond the riv - er.

What A Savior

Copyright, 1948, by The Stamps Quartet Music Co., Inc.

M. P. D. in "Guiding Hand" Marvin P. DeBoef

Legato

1. Once I was stray-ing in sin's dark val-ley, No hope with-in could I see; They searched thru heav-en and found a Sav-ior To save a poor lost soul like me.
2. He left the Fa-ther, with all His rich-es, With calm-ness sweet and serene, Came down from heav-en and gave His life-blood, To make the vil-est sin-ner clean. O what a Sav-ior, O hal-le-
3. Death's chill-y wa-ters I'll soon be cross-ing, His hand will lead me safe o'er; I'll join the cho-rus in that great cit-y, And sing up there for-ev-er-more.

CHORUS

lu-jah, His heart was bro-ken on Cal-va-ry; His hands were

rit.

nail-scarred, His side was riv-en, He gave His life-blood for e-ven me.

Far Above The Starry Sky

Copyright 1938 by Sisk Music Co.
Stamps-Baxter Music & Printing Co., Owner

T. S. **Theodore Sisk**

1. Soon I'll leave this world of sor-row, For that homeland of the soul,
2. Soon I'll walk the streets of glo - ry, Meet with loved ones gone be-fore,
3. Come and go with me to glo - ry, From all sor-row we'll be free,

It will be a bright to-mor-row, When the pearl-y gates un-fold; Sav-ior,
O what shouting, O what sing-ing, When He o-pens wide the door; Christ Him
Then we'll sing love's grand old sto - ry, Just a-cross the jas-per sea; With my

be thou ev - er near me, Till I reach my home on high, Where I'll rest from
self will come to greet me, To that hap-py home on high, He will give to
harp and crown I'll ev - er Play the song, "sweet by and by," With the hosts of

FINE CHORUS

all my la - bor,
me a wel-come, Far a-bove the star - ry sky. 'Twill be glo - ry, hal - le-
heav-en join - ing,

D. S.

lu-jah, No, I'll nev-er know a sigh, In the hap-py new Je - ru - sa-lem,

Prisoner of Love

© Copyright, 1966, by Heart Warming Music Co., Nashville, Tennessee.
International Copyright Secured. All Rights Reserved

D. R. Dottie Rambo

1. When I came to Je - sus, I set -tled it all; I gave Him my life to con - trol — Nei-ther fear nor per -suasion could draw me to Christ, But His love ——— has ——— cap - tured my soul. —
2. He holds me se -cure with his love strong and true; I'm hap -py His serv -ant to be — In — bondage to Je-sus for - ev - er I'll stay; My ——— soul ——— does - n't want to be free. —

CHORUS

I'm a pris-'ner of love ——— a slave to the Mas - ter ——— I will -ing -ly toil ——— thro' the

I'm a pris -'ner of love

I will-ing - ly toil

Prisoner of Love

heat and the cold _____ I seek no re-ward _____

I seek no reward

in this world be - low _____ But pay -day will

in this world be -low

come _____ when the pearl - y gates un - fold. _____

261 We'll Work Till Jesus Comes

Elizabeth Mills

William Miller

1 { O land of rest, for thee I sigh! When will the moment come
When I shall lay my ar-mor by, And dwell in peace at home?

2 { To Je-sus Christ I fled for rest; He bade me cease to roam,
And lean for succor on His breast Till He conducts me home?

3 { I sought at once my Savior's side, No more my steps shall roam;
With Him I'll brave death's chilling tide, And reach my heav'nly home.

CHORUS. FINE.

We'll work till Jesus comes, We'll work till Jesus comes, And we'll be gathered home;
We'll work, We'll work,

Big, Big Man

© Copyright, 1968, by Heart Warming Music Co.
International Copyright Secured. All Rights Reserved.

D. R. Dottie Rambo

D.C. Holding to a hand, it's a big hand; Stepping in the steps of a

Last time to

big Man — big, big Man — Steps that keep on leading me All the

way to dark Cal - va - ry — Footprints I could nev - er fill, Made by

1 — going on 2 D.C. al fine CHORUS

a King on Gol - gatha's hill — hill — The rains may fall, the winds

may blow, the winter bring the falling snow to the earth below —

Big, Big Man

Let the might-y o-cean wash and sweep the sil-ver sand

Time can't wash a-way the gi-ant foot-prints of this Man

D.C. Last time FINE

big, big Man Man Big, big Man Big, big Man

263 Blest Be The Tie That Binds

John Fawcett — H. G. Nageli

1. Blest be the tie that binds Our hearts in Chris-tian love;
2. Be-fore our Fa-ther's throne We pour our ar-dent prayer;
3. When we a-sun-der part, It gives us in-ward pain;

The fel-low-ship of kin-dred minds Is like to that a-bove.
Our fears, our hopes, our aims are one, Our com-forts and our cares.
But we shall still be joined in heart, And hope to meet a-gain.

God Smiles . . . God Cries

© Copyright, 1970, by Heart Warming Music Co.
International Copyright Secured. All Rights Reserved.

D. McH. - Don McHan

1. God smiles and sunshine spreads o - ver the hills, When His chil - dren
2. God smiles and heav-en seems close to the earth, When He sees a

love one an - oth - er; God cries and soft rain from
cheer - ful heart giv - ing; God cries and sees ev - 'ry

heav - en-ward spills, When bro-ther holds strife against bro - ther.
life and it's worth, When there is so much sel - fish liv - ing.

CHORUS

God loves to see love grow stronger, And good where e - vil pre - vailed;

God smiles to see someone show understanding, God cries when you and I fail.

God Created Calvary

© Copyright, 1968, by John T. Benson, Jr.
International Copyright Secured. All Rights Reserved.

W E M

W Elmo Mercer

1. When men spurned the love of the Lord one day, And trav-ell'd a - lone
2. The price of re - demption my Sav - iour paid; He died on the cross,

down his world - ly way A - tonement was of - fer'd unbound-ed and free
by His own be - tray'd But He won the vic-t'ry, death's conquer'r is He,

CHORUS

When the God of all cre - a - tion made Cal - va - ry. Sin put the
And I pray, "O thank you, Je sus, for Cal - va - ry."

spear in my Sav - ior's side; Sin drove the nails when they crucified; Loving,

dy - ing, for you and for me! That's the reason that God created Cal-va - ry.

In The Presence Of Angels

© Copyright, 1968, in "Recorded Favorites No. 5" by Heart Warming Music Co.
W. W. International Copyright Secured. All Rights Reserved. Wayne Walters

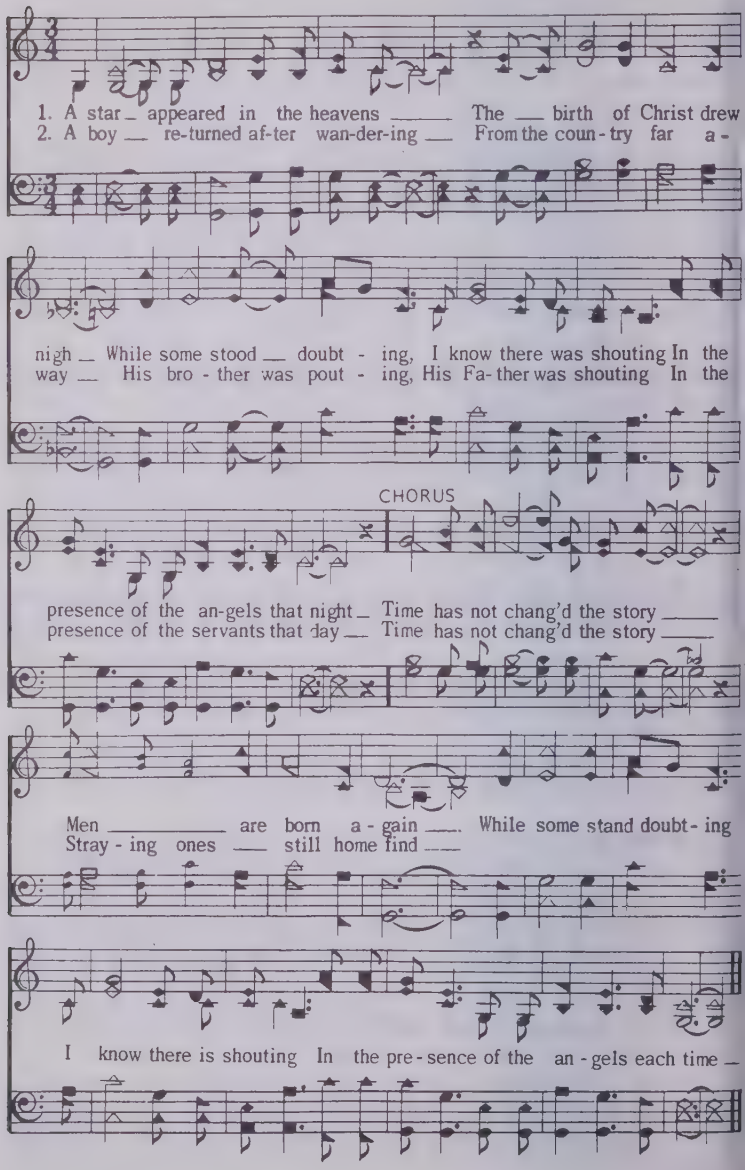

Show Me Thy Ways, Oh Lord

H. S.

© Copyright by Faith Music, Inc., 1963

Hazel Shade

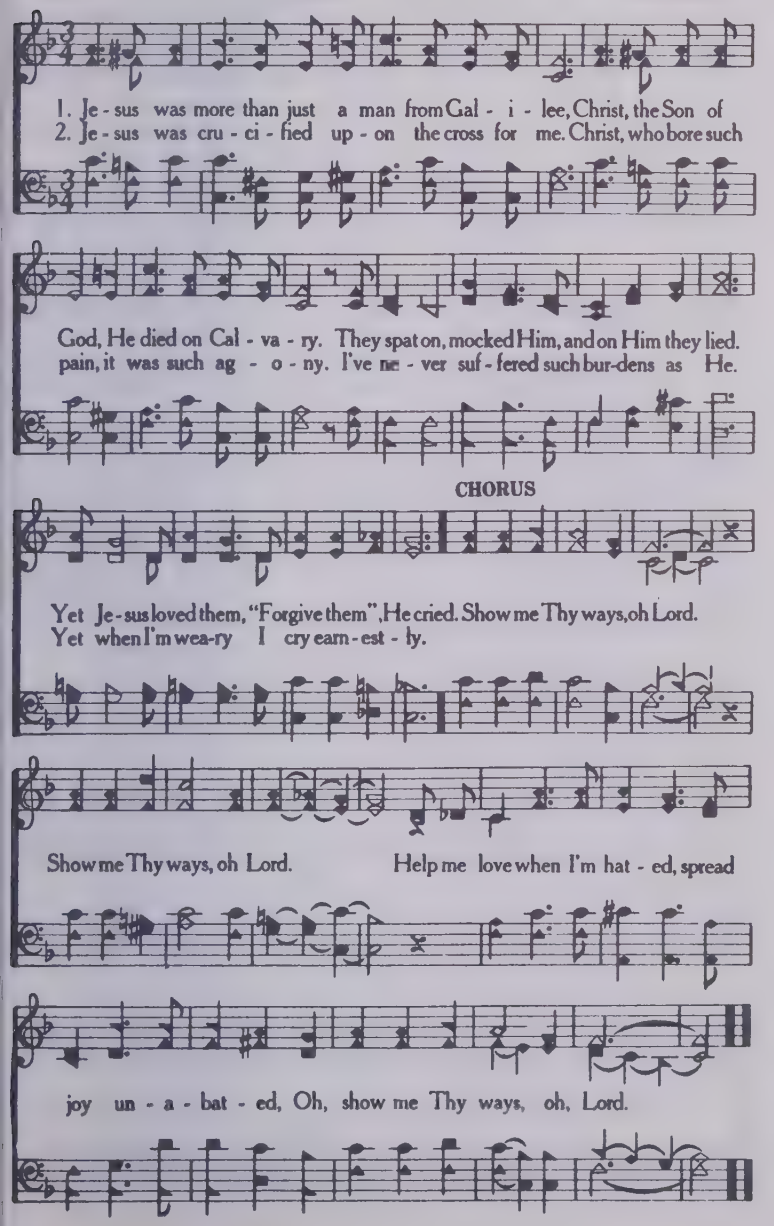

Where Was I?

© Copyright, 1965, by Heart Warming Music Co., Nashville, Tennessee.
International Copyright Secured, All Rights Reserved.

G. J.

Gladness Jennings

1. Where was I when some - one need -ed someone to care? Need-ed
2. Where was I ___when trou - ble ___ came pressing down On a

someone to share burdens too hard to bear? Where was I ___when some -one
neighbor in need, troubles heavy indeed? Where was I ___when God reached

somewhere need-ed pray'r? When you needed me, Oh Lord, was I there?___
for some-one to lead To that neigh - bor? Oh Lord, was I there?___

CHORUS

Or had I wan-dered a -way, Seek-ing pleas-ure that day, Trav'ling in

my own will - ful way? Where was I _____ when some soul was sinking

Where Was I?

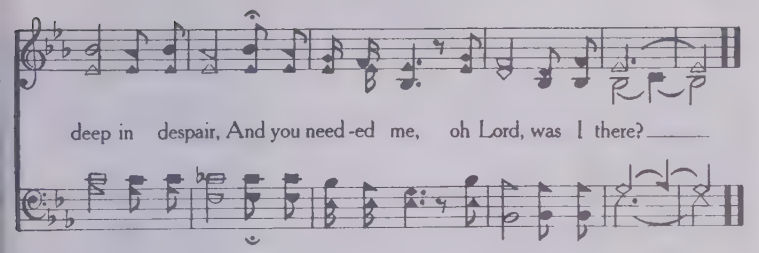

269 Near To The Heart Of God

Cleland B. McAfee — Cleland B. McAfee

1. There is a place of qui - et rest, Near to the heart of God,
2. There is a place of comfort sweet, Near to the heart of God,
3. There is a place of full re-lease, Near to the heart of God,

A place where sin can - not mo - lest, Near to the heart of God.
A place where we our Sav - ior meet, Near to the heart of God.
A place where all is joy and peace, Near to the heart of God.

REFRAIN

O Je - sus, blest Re - deem - er, Sent from the heart of God,

Hold us, who wait be - fore Thee, Near to the heart of God.

Lord, I Need You
(Again Today)

© Copyright 1963 by C. M. "Shorty" Bradford. Assigned to Heart Warming Music Co.

J. B. Jean Bradford

1. Je - sus came to die on dark Cal - va - ry, To save lost
2. There is al- ways something that I can do, To wit- ness for the

sin - ners like you and me; When I stop to think what He's
Lord, and that heav - en - ly view; He has prom-ised to guide me all the

done for me, How can I not give Him my all.
jour - ney thru, How can I not serve the Lord.

CHORUS

But I don't tell it e - nough, I don't pray e - nough, I don't

love my neigh-bor, as I should, e - nough; If I try to make it by my-

Lord, I Need You
(Again Today)

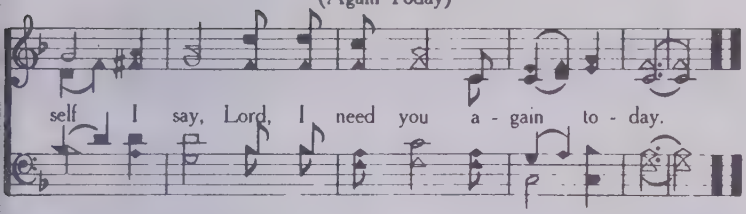

271 Beautiful Isle

© Copyright, 1958, in "New Songs of Inspiration No. 3" by John T. Benson, Jr.
International Copyright Secured

J. S Fearis
Arranged by John T. Benson, Jr.

Jessie B. Pounds

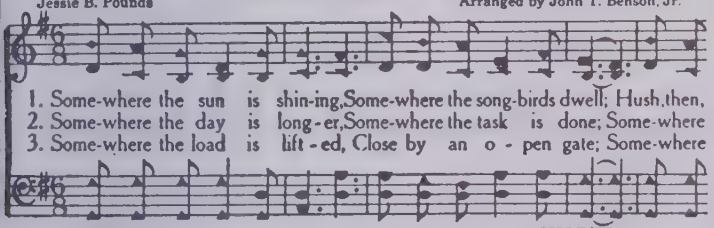

CHORUS

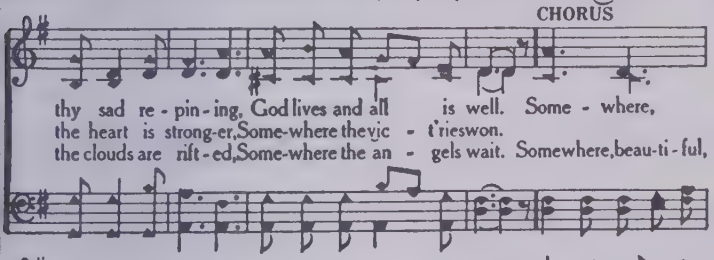

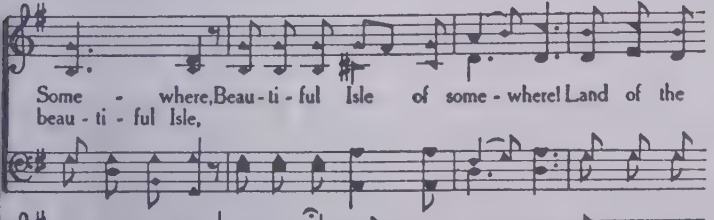

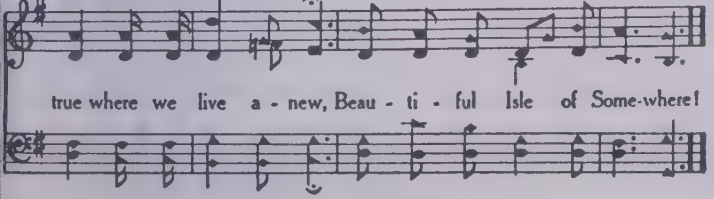

I Feel Like Shoutin'

© Copyright, 1965, in "Songs of W. Elmo Mercer No. 2," by John T. Benson, Jr.
International Copyright Secured. All Rights Reserved

W. E. M. W. Elmo Mercer

CHORUS

D.C. I feel like shoutin'___ like shoutin' glo -ry to the Lord, Glory to the

Lord for -ev -er-more_____ Feel like sing -in'___ Like singin' prais -es

FINE Verse

to His name; Praises like I nev-er sung before _____ 1. Sun-day's a fine day
2. Some morning yonder

just to praise the Lord, Gather in the church and listen to His word_And
heaven's gates of pearl Will swing open for me as I leave this world_Then

D.C.

then on Monday, tho' the skies be gray, He'll send the sunshine that will make you say;
while the a -ges roll I'll be at home With friends and loved ones all around God's throne.

The Great Speckled Bird

© Copyright, 1965, by John T. Benson, Jr.
International Copyright Secured, All Rights Reserved.

Traditional

Arr. W. Elmo Mercer

1. What a beau -ti - ful thought I am think-ing Con-cern-ing the great
2. In the presence of all her de -spis -ers, With a song nev - er ut-
3. Her wings shelter men of all na-tions, Of earth's ev -'ry col-

Speck-led Bird; Re - mem-ber her name is re -cord-ed On the
tered be-fore; She will rise and be gone in a moment, 'Til the
or and race; She has gathered them all in her keep-ing To pre-

pag -es of God's Ho -ly Word. De - sir - ing to low -er her
great trib-u - la - tions are o'er. I am glad I have learned of her
sent to the Lord face to face. When Christ cometh descend-ing from

stand-ard, They watch ev'ry move that she makes; For they long to
meek-ness, I am proud that my name is on her book; For I want to
heav - en, On the clouds as He writes in His Word; I'll be joy - ful-

find fault with her teaching, But real - ly they find no mis-take.
be one nev - er fear - ing On the face of my Sav - ior to look.
ly car-ried to meet Him On the wings of the great Speckled Bird.

Everybody Needs Someone To Care

© Copyright, 1959, by John T. Benson, Jr.
International Copyright Secured

L. I. Lois Rosenquist Irwin

1. Oh, ev - 'ry - bod - y needs someone to care, Ev - 'ry- bod - y needs a part - ner to share; Whether joy or sor - row, today or to - mor-row, Ev- 'ry - bod - y needs
2. It is - n't just the poor, the weak, the blind, Need to bow down a ref - uge to find E - ven tho' you be a mil- lion-aire You can't buy your soul Someone to care. It real- ly does-n't
3. And when this life is end - ing; my soul is wend - ing Cross the riv - er Jor - dan; no dark-ness I'll fear Je - sus my Re-deem - er will be so near; I will al-ways have

CHORUS

mat-ter, how hap-py you've been, There'll come a time, God on-ly knows when. You will try to bor- row, Comfort in sor- row, Then is when you'll need someone to care.

275 Deliverance Will Come

© Copyright, 1964, by Heartwarming Music Co., Nashville, Tenn.
International Copyright Secured. All Rights Reserved

Traditional

Arr. by W. ELMO MERCER

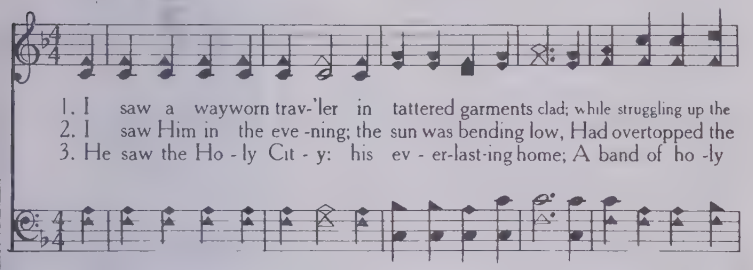

1. I saw a wayworn trav-'ler in tattered garments clad; while struggling up the
2. I saw Him in the eve -ning; the sun was bending low, Had overtopped the
3. He saw the Ho - ly Cit - y: his ev - er-last-ing home; A band of ho -ly

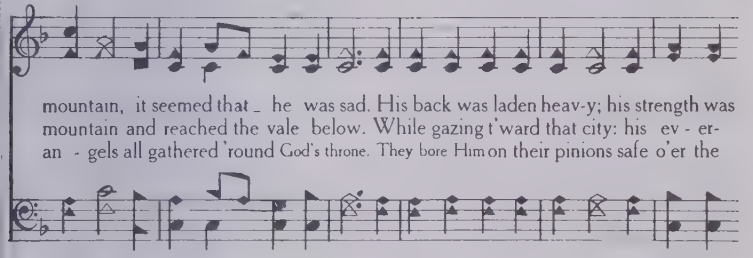

mountain, it seemed that he was sad. His back was laden heav-y; his strength was
mountain and reached the vale below. While gazing t'ward that city: his ev - er-
an - gels all gathered 'round God's throne. They bore Him on their pinions safe o'er the

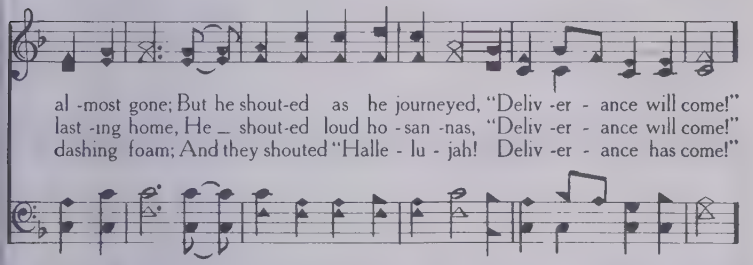

al -most gone; But he shout-ed as he journeyed, "Deliv -er - ance will come!"
last -ing home, He shout-ed loud ho -san -nas, "Deliv -er - ance will come!"
dashing foam; And they shouted "Halle - lu - jah! Deliv -er - ance has come!"

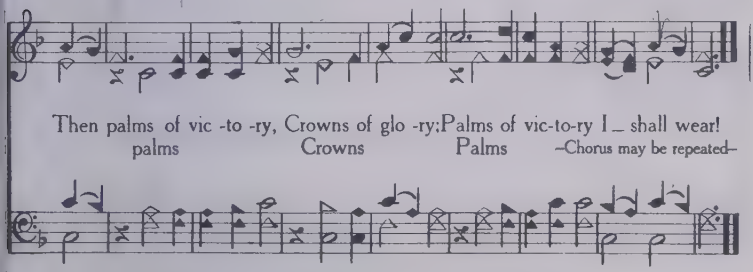

CHORUS

Then palms of vic -to -ry, Crowns of glo -ry; Palms of vic-to-ry I shall wear!
palms Crowns Palms —Chorus may be repeated—

I'll Live In Glory

Copyright, 1936, in "Songs of Praise No. 5"
Owned by J. M. Henson

J. M. H. J. M. Henson

1. I'd like to stay here long - er than man's al - lot - ted days, And watch the fleeting
2. I want to be of serv - ice a - long this pilgrim way, And lead the lost to
3. The end I know is near - ing, by faith I look a-way, To yon-der home su-

chang - es of life's un - e - ven ways; But if my Sav - ior calls me to
Je - sus as fer - vent - ly I pray; As day by day I trav - el I'll
per - nal, the land of end - less day; I'll cling to Him for - ev - er and

that sweet home on high, I'll live with Him for - ev - er in glo - ry by and by.
keep Him ev - er nigh, And live with Him for - ev - er in glo - ry by and by.
look be-yond the sky, And live with Him for - ev - er in glo - ry by and by.

CHORUS

O yes, I'll live in glo - ry by and by, I'll tell and sing love's
live in glo - ry by and by,

sto - ry there on high; There with my dear Redeem - er no
tell love's sto - ry there on high; there no

I'll Live In Glory

more to die, O yes, I'll live in glo-ry by and by.
no more to die, glo-ry by and by.

277 Shake Hands With Mother Again

W. A. B. W. A. Berry

1. If I should be liv-ing when Je-sus comes And could know the day
2. I'd like to say "Moth-er, this is your boy, You left when you
3. There's com-ing a time when I can go home To meet my
4. There'll be no more sor-row or pain to bear In that home be-

and the hour, I'd like to be stand-ing at moth-er's tomb
went a-way; And now my dear moth-er it gives me great joy
loved ones up there; There I can see Je-sus up-on His throne
yond the sky; O glo-ri-ous tho't when we all get there,

FINE CHORUS

When Je-sus comes in His pow r.
To see you a-gain to-day." 'Twill be a won-der-ful hap-py day
In that bright cit-y, so fair.
We nev-er will say "good-by."

D. S.-"Shake hands with mother a-gain."

D.S.

Up there on the gold-en strand; When I can hear Je-sus my Sav-ior say,

Hide Me, Rock Of Ages

Copyright, 1946, by O. A. Parris, in "Charming Refuge"
Assigned 1947, to Stamps Quartet Music Co., Inc.

B. C. G. Brantley C. George

1. O thou bless-ed Rock of A - ges,(Rock of A - ges, I am)Trust-ing
2. Keep me when the storm-clouds gath-er,(storm-clouds gather, keep me) Till the
3. When my jour - ney is com - plet - ed, (is com - plet - ed, Sav-ior,)And there's

now dear Lord in Thee;(dear Lord in Thee I'm trust-ing) Keep me till my
sun comes shin- ing thru;(comes shin-ing thru the shad-ows) Keep me till my
no more work to do; (no work to do, O bless-ed) Sav - ior guide my

D. S.-When the storm a-

FINE

jour-ney's end -ed,(jour-ney's end -ed, Keep me) Till Thy blessed face I see.
work is o - ver,(work is o - ver, Keep me) Till I bid this world a - dieu.
wea - ry spir - it, (wea - ry spir - it, To that) Hap-py land be-yond the blue.

round me rag - es,(round me rag - es, Bless-ed) Rock of A- ges hide Thou me.

CHORUS

Hide me, O blest Rock of A - - ges,
A - ges, Rock of A - ges, hide me,

D.S.

Till Thy bless - ed face I see; (Thy face I see, in glo - ry)

279 Battle Hymn Of The Republic

Julia Ward Howe — William Steffe

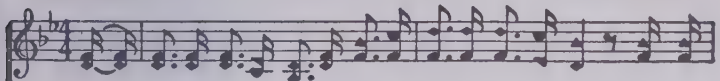

1. Mine eyes have seen the glo - ry of the com-ing of the Lord; He is
2. I have seen Him in the watch-fires of a hundred circling camps; They have
3. He has sounded forth the trumpet that shall nev - er sound re - treat; He is
4. In the beau-ty of the lil-ies Christ was born a - cross the sea, With a

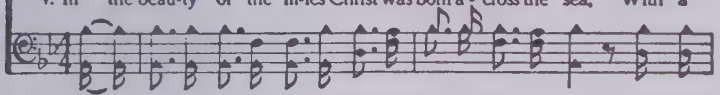

trampling out the vintage where the grapes of wrath are stored; He hath loosed the
build-ed Him an al - tar in the evening dews and damps; I can read His
sift - ing out the hearts of men be - fore His judgment seat. O be swift, my
glo - ry in His bos-om that trans-fig- ures you and me; As He died to

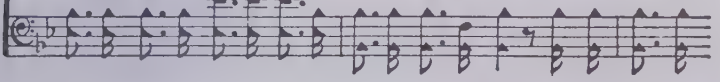

fate - ful lightning of His ter - ri-ble swift sword; His truth is marching on.
righteous sentence by the dim and flar - ing lamps; His day is marching on.
soul, to an-swer Him! be ju - bi - lant, my feet! Our God is marching on.
make men ho- ly, let us die to make men free; While God is marching on.

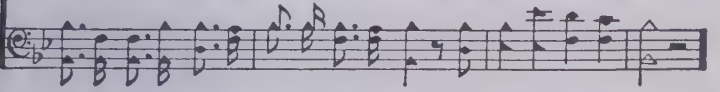

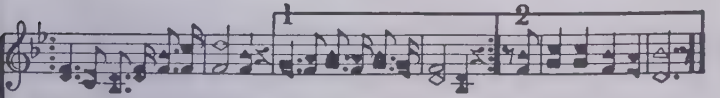

Glo-ry! glo-ry, hal-le - lu-jah! Glo-ry! glo-ry, hal-le- lu- jah! His truth is marching on.
Glo-ry! glo-ry, hal-le - lu-jah! Glo-ry! glo-ry, hal-le- lu- jah! His day is marching on.
Glo-ry! glo-ry, hal-le - lu-jah! Glo-ry! glo-ry, hal-le- lu- jah! Our God is marching on.
Glo-ry! glo-ry, hal-le - lu-jah! Glo-ry! glo-ry, hal-le- lu- jah! While God is marching on.

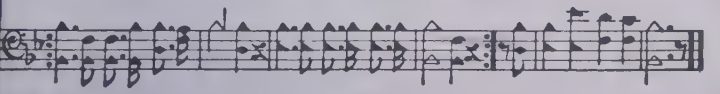

Is My Lord Satisfied With Me

Copyright, 1948, by J. M. Henson Music Company in "Golden Bells"
Assigned to Faith Music Company. Used by Permission.

E. W. S. E. W. (Bill) Sugg

1. One glo - r'ous day Je - sus came and made me whole, He so com - plete - ly then sat - is - fied my soul; Now as I face life's dark trou-bled storm - y sea, I won - der if He is sat - is - fied with me?
2. I'm sat - is - fied with God's great re - demp - tion plan I'm sat - is - fied it's suf - fi - cient all for man; I'm sat - is - fied with His work on Cal - va - ry, But is my Lord ful - ly sat - is - fied with me?
3. Lord give me strength, give me cour - age, make me bold That I might lead some lost sheep in - to Thy fold; That I might stand un - a - fraid un - moved for Thee, That you might be ful - ly sat - is - fied with me.

CHORUS

I want my Lord to be sat - is - fied with me: I want my life to be what He'd have it be; Then when I come to that great e - ter - ni-

Is My Lord Satisfied With Me

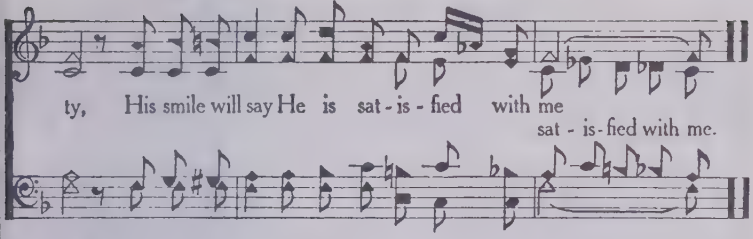

281 Look And Live

W. A. O. COPYRIGHT, 1915, BY E. O. EXCELL. RENEWAL. W. A. Ogden.

WORDS AND MUSIC.

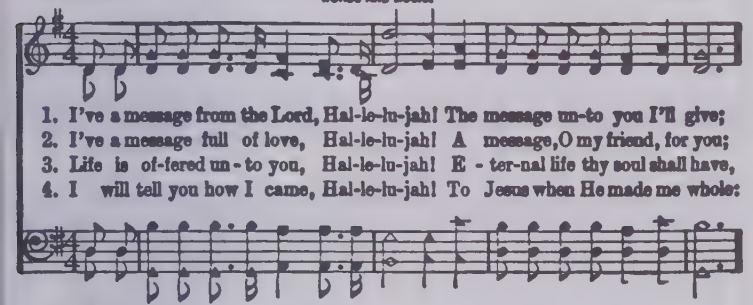

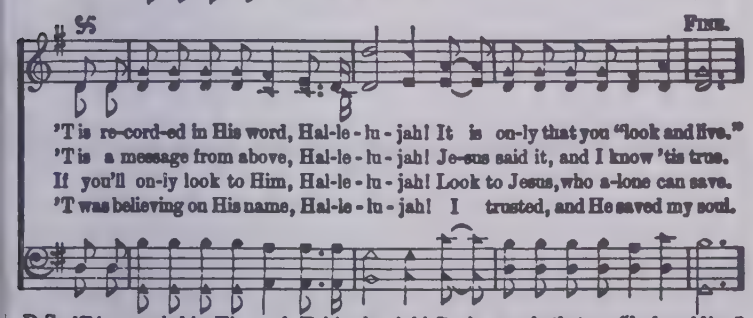

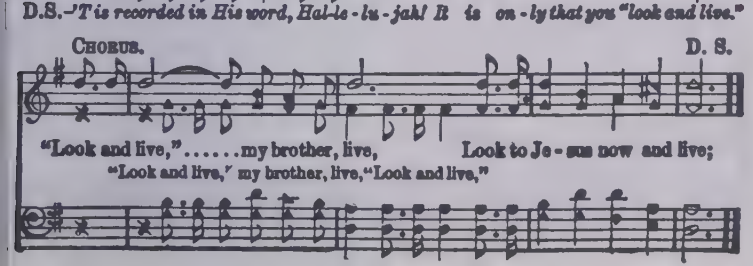

Don't Be Afraid

© Copyright 1963 by John T. Benson, Jr.
International Copyright Secured. All Rights Reserved

L. R. I. Lois R. Irwin

1. "Don't be a - fraid, I am with you, With you wher - ev - er you go." This Je - sus told His dis - ci - ples; The sweet - est words I know. (1&2) "Don't be a - fraid, I am with you; Near you for - ev - er I'll be." Don't fear the waves, for it's Je - sus Walk - ing up - on life's sea.
2. "Be - hold the wounds and the nail-prints; What does it all mean to thee? No great - er love has been prov - en; Come now, be - lieve in me." (3) "Don't be a - fraid, He is with you; Near you for - ev - er He'll be. Don't fear the waves, for it's Je - sus Walk - ing up - on life's sea.
3. With Him you'll nev - er be lone - ly; Con-stant com - pan - ion He'll be. Tho' dear - est friends may for - sake you, Faith - ful, He'll see you through.

CHORUS

283 He Cared That Much For Me

© Copyright, 1962, by John T. Benson, Jr.
International copyright secured. All rights reserved.

W. E. M. W. Elmo Mercer

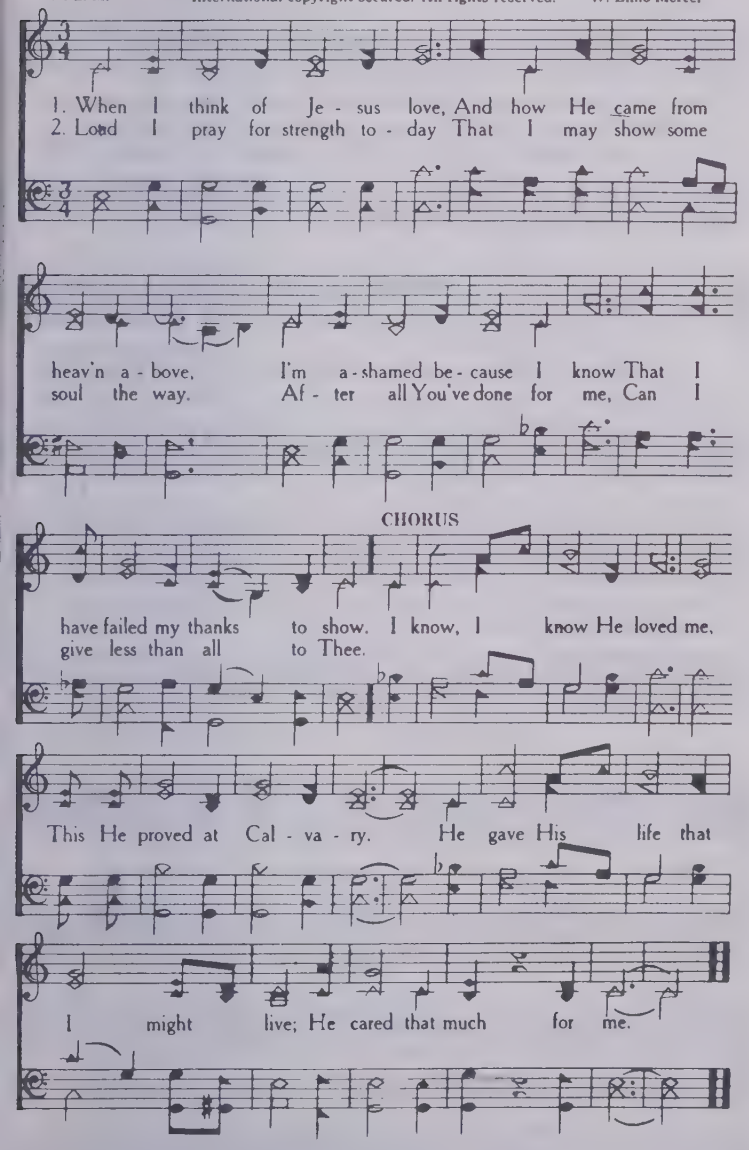

Somebody Loves Me

Copyright, 1940, in "Eternal Praise." Owned by Crumley & Henson

W. F. C.

W. F. & Marjorie Crumley

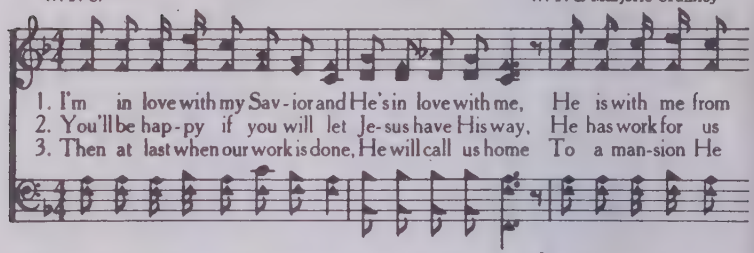

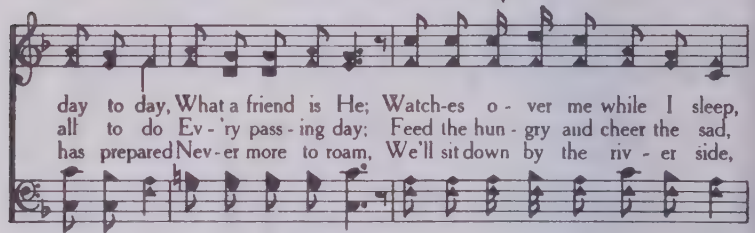

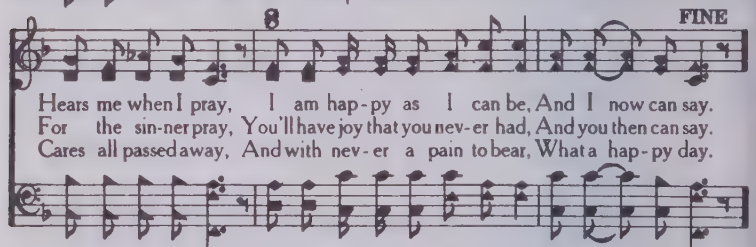

CHORUS

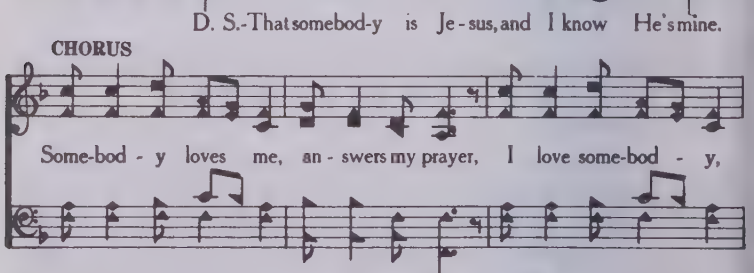

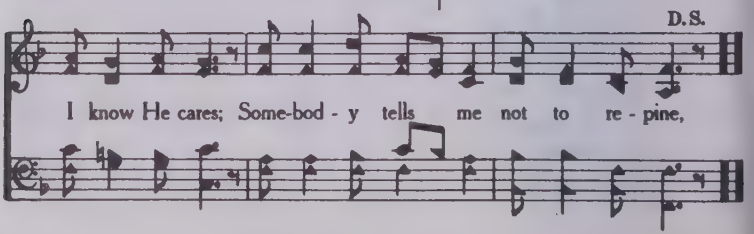

285 The Last Mile Of The Way

Copyright Renewal, 1936, Jonn T. Benson, Jr., owner

Rev. Johnson Oatman, Jr. Wm. Edie Marks

1. If I walk in the pathway of du - ty, If I work till the
2. If for Christ I proclaim the glad sto - ry, If I seek for His
3. Here the dear - est of ties we must sev - er, Tears of sor - row are
4. And if here I have earn-est - ly striv - en, And have tried all His

close of the day; I shall see the great King in His beau - ty,
sheep gone a - stray, I am sure He will show me His glo - ry,
seen ev - 'ry day; But no sick-ness, no sigh - ing for - ev - er
will to o - bey, 'Twill en-hance all the rap - ture of heav-en,

8 FINE CHORUS

When I've gone the last mile of the way. When I've gone the last

D. S.-When I've gone the last mile of the way.

mile of the way, ... I will rest at the close of the
the last mile of the way, at the

D.S.

day, ... And I know there are joys that a - wait me,
close of the day,

Love Held Him To The Cross

© Copyright, 1962, by John T. Benson, Jr.

C. W. Brown

International copyright secured. All rights reserved. C. W. B. & John Campbell

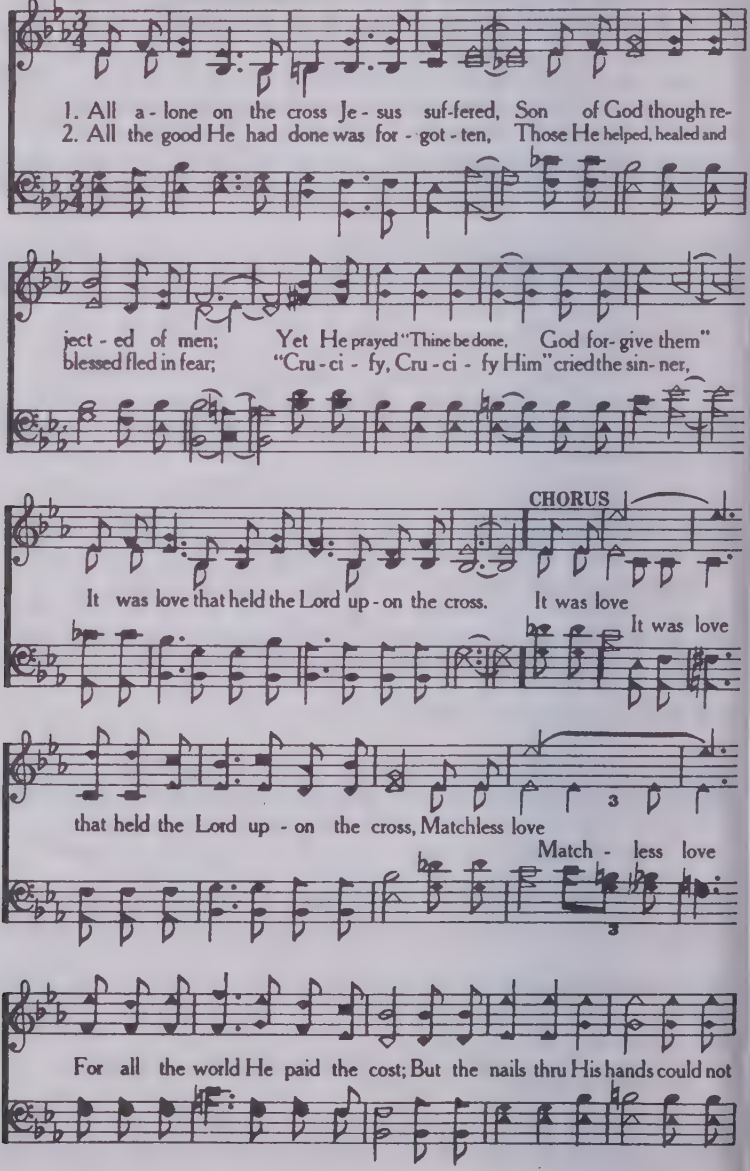

Love Held Him To The Cross

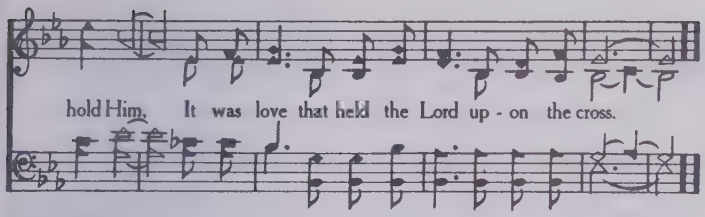

287 How I Love Him

© Copyright, 1961, in "New Songs of Inspiration No, 4" by John T. Benson, Jr.

Oswald J. Smith — International Copyright Secured — W. Elmo Mercer

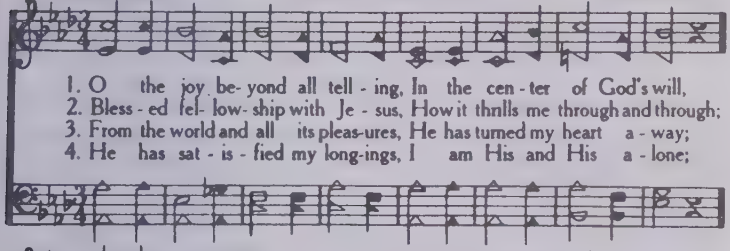

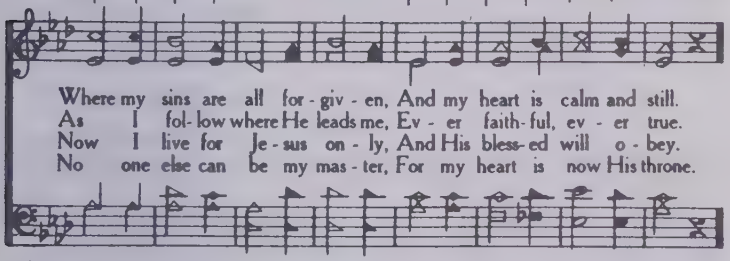

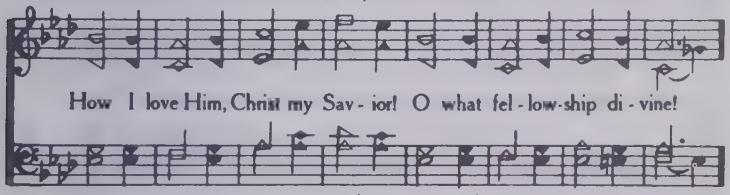

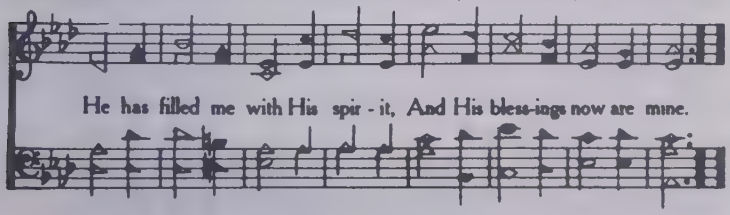

Follow Me

© Copyright 1953 by Singspiration, Inc. All Rights Reserved.
Used by Permission.

L. F. E. Ira F. Stanphill

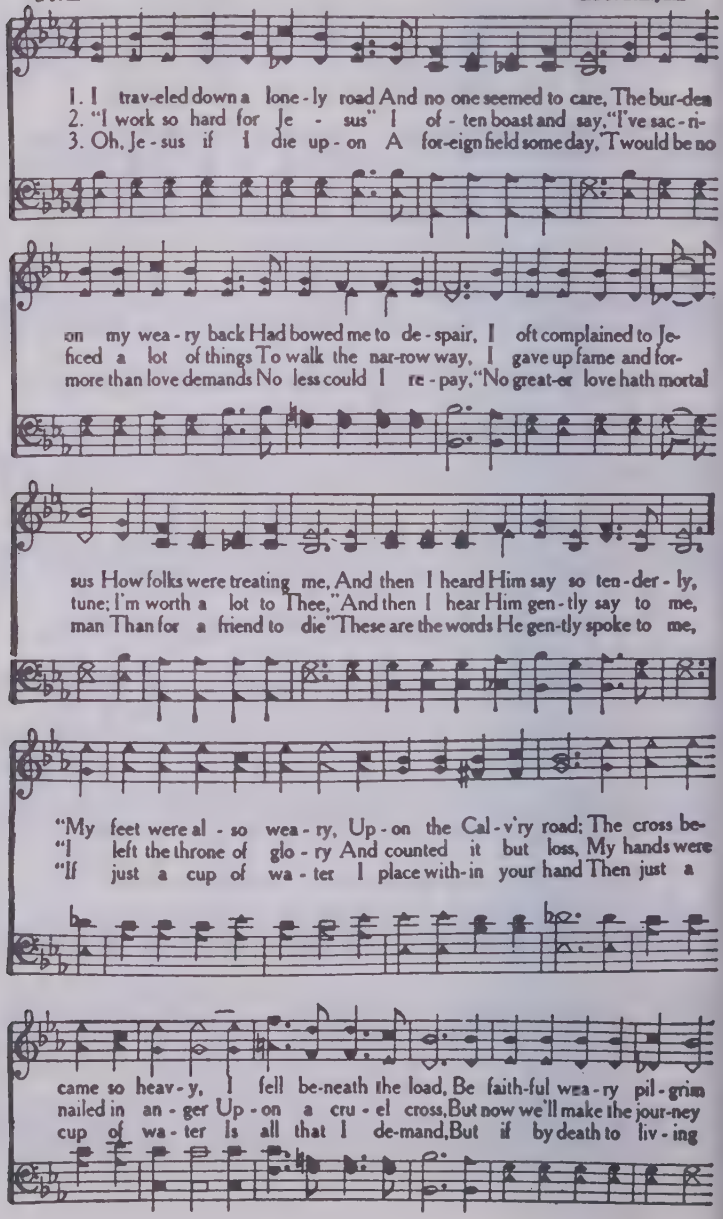

Follow Me

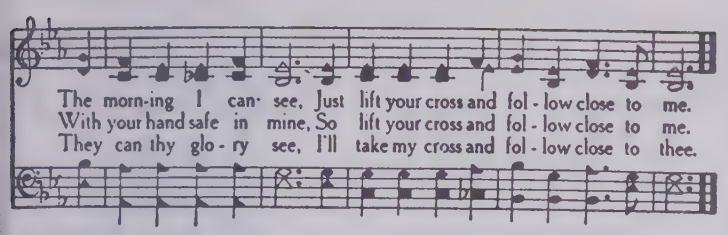

289 At Calvary

©Copyright, 1958, in "New Songs of Inspiration No. 3" by John T. Benson, Jr.
International Copyright Secured

Wm. R. Newell — D. B. Towner
Arranged John T. Benson, Jr.

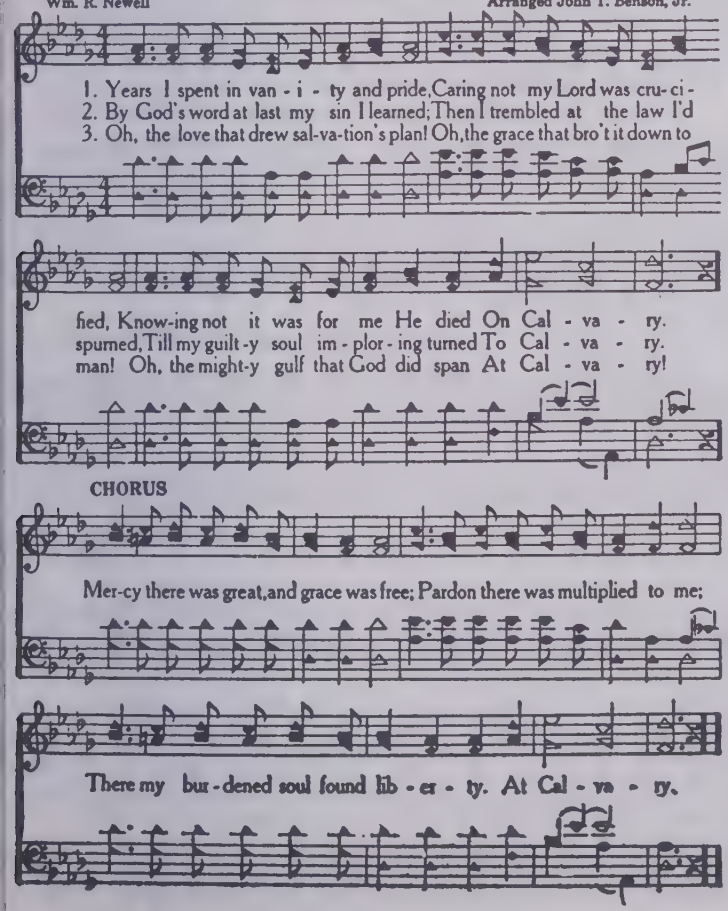

Surely Goodness and Mercy

© Copyright 1958 by Singspiration, Inc. All Rights Reserved.
Used by Permission.

John W. Peterson
Alfred B. Smith

1. A pil-grim was I and a-wand'ring, In the cold night of sin I did roam; When Je-sus the kind Shepherd found me, And now I am on my way home.
2. He re-stor-eth my soul when I'm wear-y, He giv-eth me strength day by day; He leads me be-side the still wa-ters, He guards me each step of the way. Sure-ly good-ness and mer-cy shall fol-low me there; And safe-ly His great hand will lead me To the mansions He's gone to pre-pare.
3. When I walk thru that dark lonesome val-ley, My Sav-iour will walk with me All the days, all the days of my life, ... Sure-ly

CHORUS

Good-ness and mer-cy shall fol-low me All the days, all the

Surely Goodness And Mercy

FINE Opt. Coda

days of my life. And I shall dwell in the house of the Lord for-

D.S. al FINE

ev - er, And I will feast at the ta - ble spred for me. Sure - ly

291 Blessed Be The Name

Charles Wesley R. E. Hudson

1. O for a thousand tongues to sing,
2. Je - sus! the name that charms our fears, Bless-ed be the name of the Lord!
3. He breaks the pow'r of can-celed sin,
4. I nev - er shall for-get that day,

FINE

The glo-ries of my God and King!
'Tis mu-sic in the sin-ner's ears, Bless-ed be the name of the Lord!
His blood can make the foul - est clean,
When Je - sus washed my sins a - way,

CHORUS For 2nd ending D. S.

Bless-ed be the name, blessed be the name, Blessed be the name of the Lord!

World Of Words

© Copyright, 1968, in "Recorded Favorites No. 5" by Heart Warming Music Co.
International Copyright Secured. All Rights Reserved.

W. W. Wayne Walters

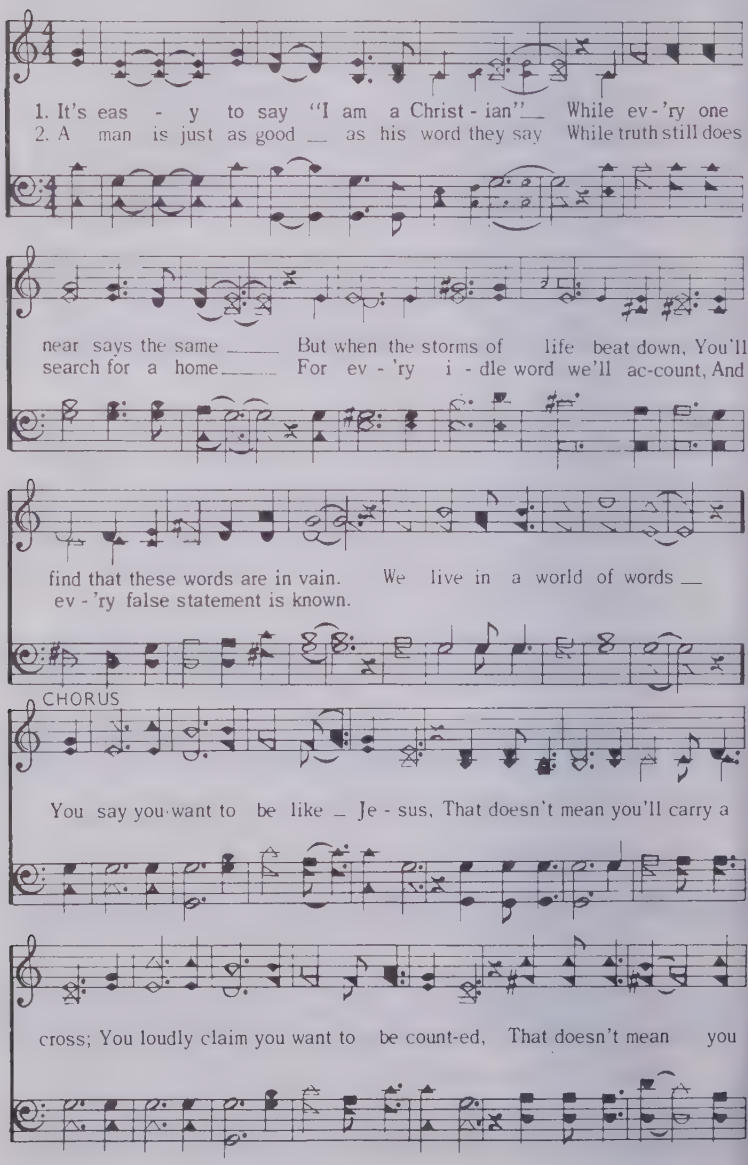

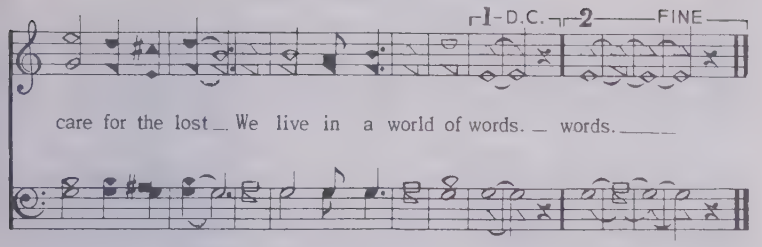

293 What A Friend We Have In Jesus

Joseph Scriven — Charles C. Converse

1. What a Friend we have in Je-sus, All our sins and griefs to bear!
2. Have we tri-als and temp-ta-tions? Is there trou-ble an-y-where?
3. Are we weak and heav-y la-den, Cumbered with a load of care?

What a priv-i-lege to car-ry Ev-'ry-thing to God in pray'r!
We should nev-er be dis-cour-aged, Take it to the Lord in pray'r!
Pre-cious Sav-iour still our Ref-uge, Take it to the Lord in pray'r!

O what peace we of-ten for-feit, O what need-less pain we bear,
Can we find a friend so faith-ful Who will all our sor-rows share?
Do thy friends de-spise, for-sake thee? Take it to the Lord in pray'r;

All because we do not car-ry Ev-'ry-thing to God in pray'r!
Je-sus knows our ev-'ry weakness, Take it to the Lord in pray'r.
In His arms He'll take and shield thee; Thou wilt find a sol-ace there.

It's Me Again, Lord

© Copyright, 1964, by Heart Warming Music Co.
International Copyright Secured. All Rights Reserved.

D. R. Dottie Rambo

1. Trou-bles come and I can't find an an-swer Lone-ly nights I
2. I know you're mighty bu-sy in your heav-en Forming worlds and

spend in ag-o-nies; I have no oth-er friend that I can
hang-ing stars to shine But you promised if I asked that I'd re-

CHORUS

turn to So here I am, Lord, begging on my knees. It's me again,
cieve it So here I am, Lord, asking one more time.

Lord I've got a prayer that needs an an-swer It's me a-gain,

Lord I've got a prob-lem that I can't solve And I don't mean

It's Me Again, Lord

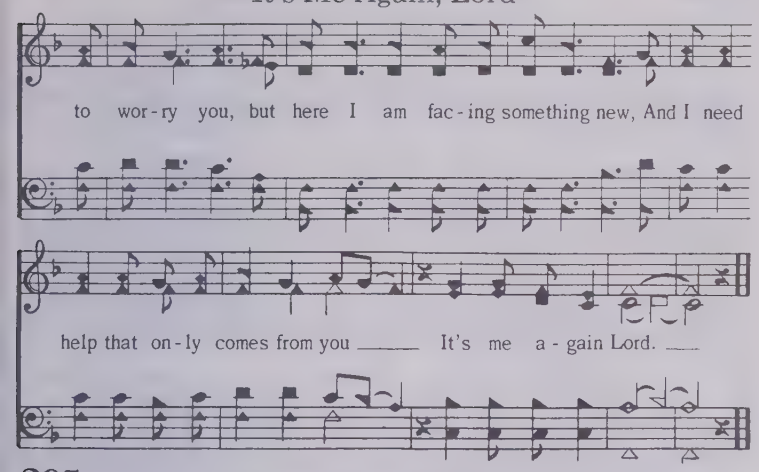

295

More Love To Thee

Elizabeth Prentiss **W. H. Doane**

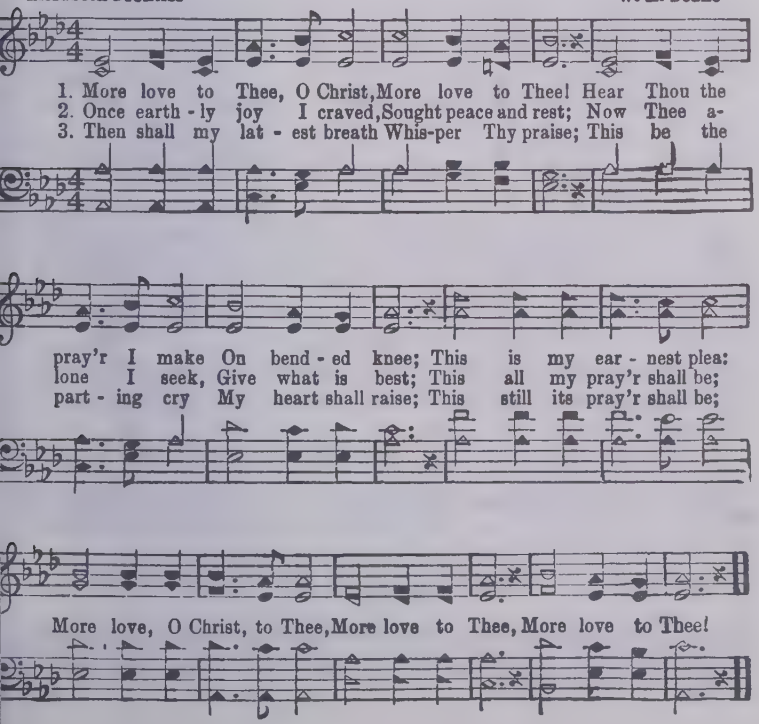

The Way That He Loves

Copyright, 1958, by John T. Benson, Jr.
International Copyright Secured All rights reserved

W. E. M. W. Elmo Mercer

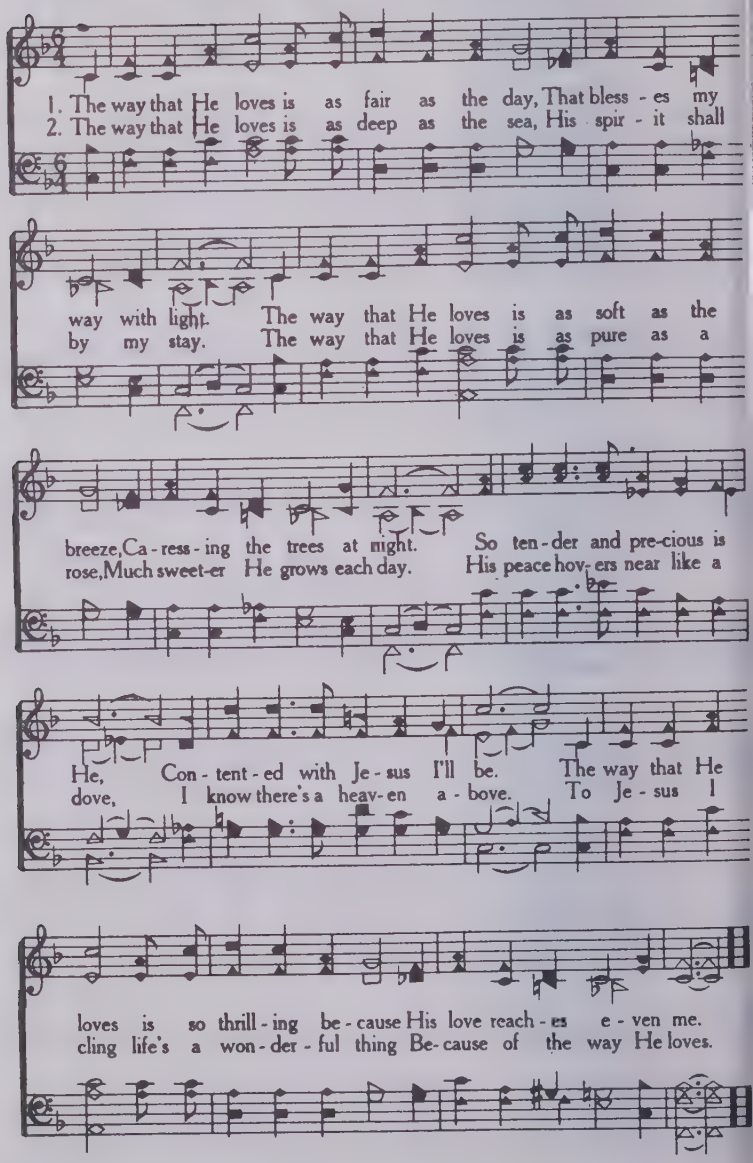

Do You Know My Jesus?

© Copyright 1957 by Lillenas Publishing Co.
All Rights Reserved. Used by Permission.

W. F. (Bill) Lakey
and V. B. (Vep) Ellis

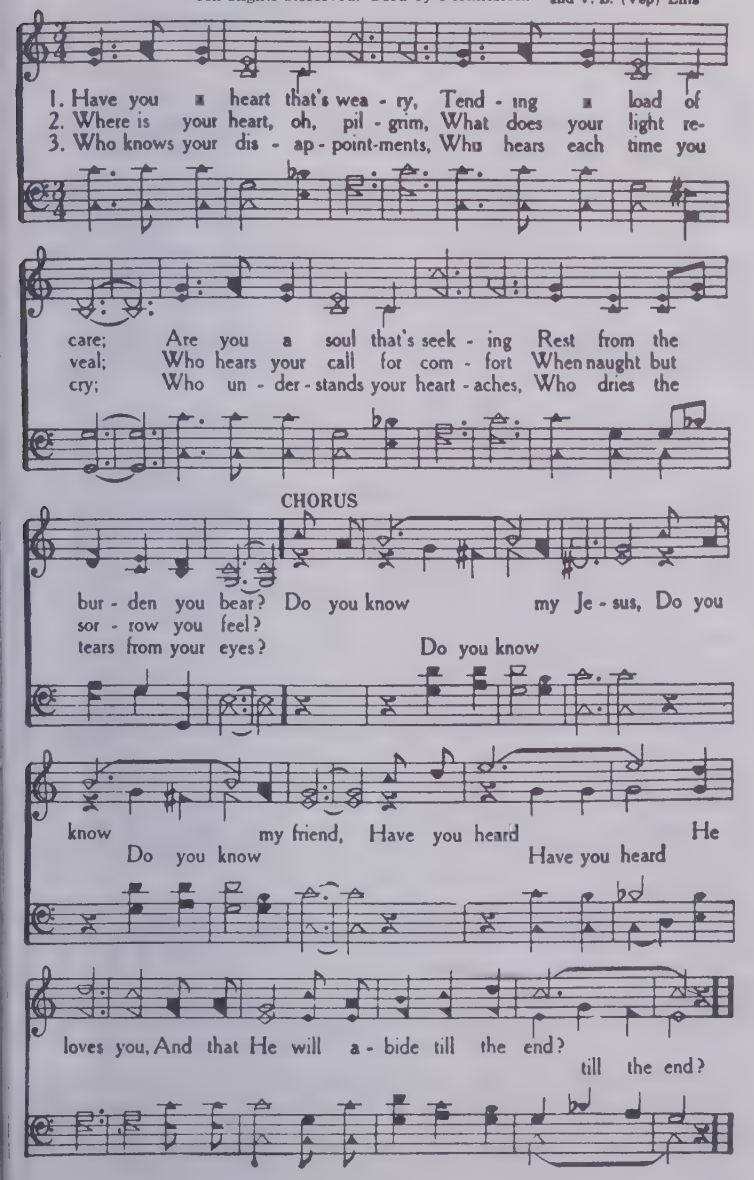

Nothin' Here To Hinder Me

(I Don't Want Nothin' Down Here To Hinder Me)

Copyright 1962 under the title "I Don't Want Nothin' (Down Here to Hinder Me)"
This arrangement copyrighted 1964. All rights assigned to John T. Benson, Jr.
International Copyright Secured.

M. C. Magdalene Crocker

1. One day I heard a voice saying, "Make the Lord your choice, I'll take a-
2. Man - y times I'm tossed a - bout, Man - y times I do without, Man - y
3. Some day when I get home Where I nev - er- more shall roam, With the

way your ev - 'ry sin and set you free." So I came to Him that day,
times my heart is burdened down with care; But I know if I'll stand true
Sav - ior and my loved ones I will be; When I lay this old cross down

And He took my sins a-way, Now I don't want noth-in' here to hinder me.
That some day He'll see me through, If I won't let noth-in' here hinder me.
And re-ceive a shin-ing crown, I'll be so glad that nothin' here did hinder me.

CHORUS

(1-2) I don't want noth - in' here to hin- der me, For some
(3) You'll be glad that noth - in' here did hin- der you, When you

day His face I long to see; It makes no
hear Him say, "My child, you made it through"; When you

Nothin' Here To Hinder Me
(I Don't Want Nothin' Down Here To Hinder Me)

diff-'rence what the cost, or how heav - y my
lay this old cross down and re- ceive a shin - ing

cross, I don't want noth - in' here to hin - der me.
crown, You'll be glad that noth - in' here did hin - der you.

299 I Remember Calvary

©Copyright, 1958, in "New Songs of Inspiration No. 3" by John T. Benson, Jr.,
International Copyright Secured

W. C. Martin — J. M. Black
Arranged by John T. Benson, Jr.

1. Where He may lead me I will go, For I have learned to trust Him
2. O I de - light in His com-mand, Love to be led by His dear
3. On - ward, I go, nor doubt nor fear, Hap- py with Christ my Sav - ior

so, And I re-mem-ber 'twas for me, That He was slain on
hand; His di - vine will is sweet to me, Hal-lowed by blood-stained
near, Trust-ing that I some day shall see Je - sus my Friend of

CHORUS

Cal - va - ry. Je - sus shall lead me night and day, Je - sus shall lead me all the

way, He is the tru-est Friend to me, For I re-mem-ber Cal - va - ry.

I'd Rather Live in the Valley

© Copyright, 1965, by John T. Benson, Jr.
International Copyright Secured, All Rights Reserved.

W. E. M. W. Elmo Mercer

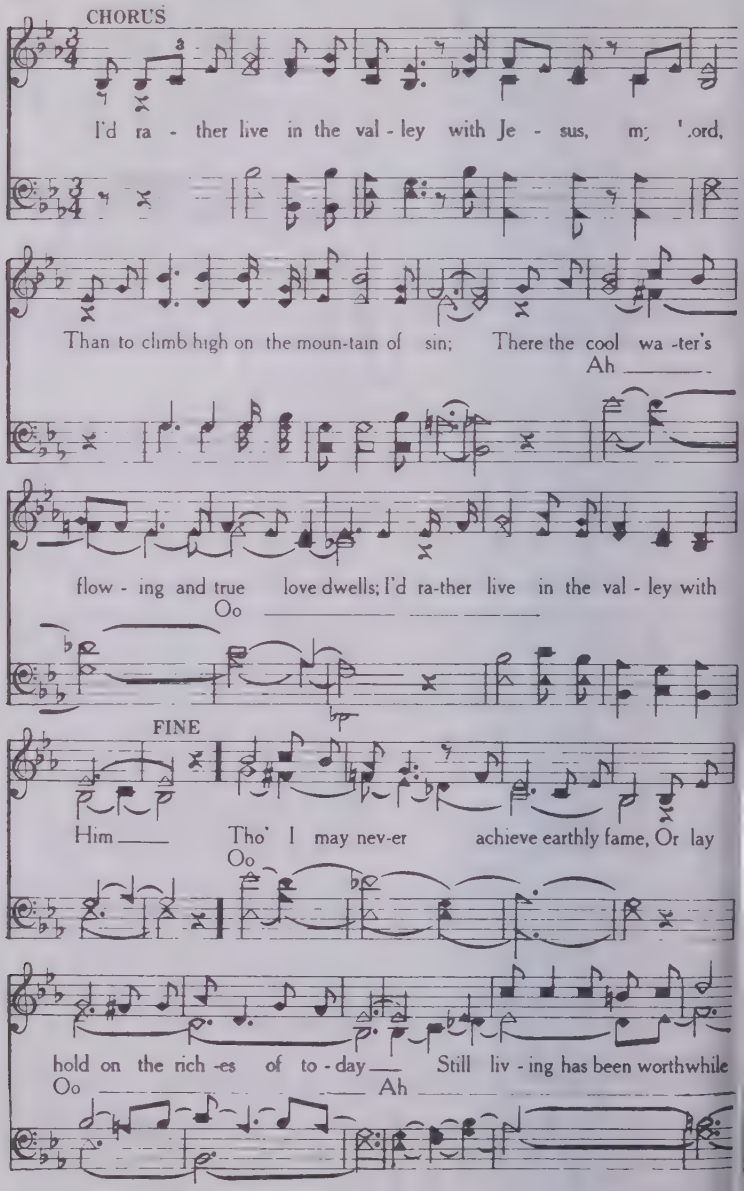

I'd Rather Live in the Valley

D. C.

if I mer - it just a smile From the Master, when He looks my way—
Oo

301 Amazing Love

© Copyright, 1965, by Heart Warming Music Co., Nashville, Tennessee.
International Copyright Secured. All Rights Reserved

J. H. Joe Hatfield

1. A-mazing love How could it be That Thou, my Lord should die for me? How
2. He took my cares, He dried my tears Amazing love replaced my fears I

can it be that I should gain Forgiveness through Thy ho -ly name?
do not know just what took place I can on-ly say t'was a-mazing grace.

CHORUS

My soul was bound in sin so deep, But when you spoke my name so sweet, My chains

1 D. C. 2 FINE

fell off my heart was free I rose, went forth and followed Thee Thee

302 Lonely Road! Up Calvary's Way

Copyright, 1958, by John T. Benson, Jr.
International Copyright Secured All rights reserved

W. E. M. W. Elmo Mercer

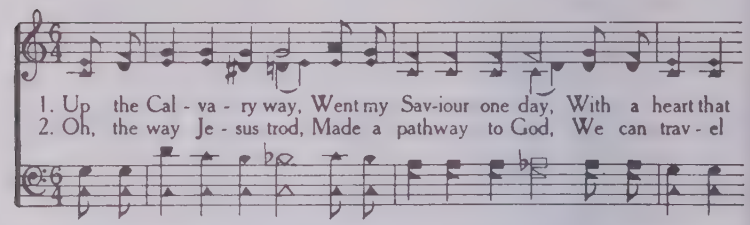

1. Up the Cal - va - ry way, Went my Sav-iour one day, With a heart that
2. Oh, the way Je - sus trod, Made a pathway to God, We can trav - el

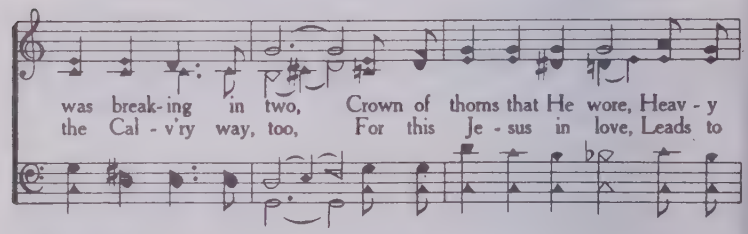

was break-ing in two, Crown of thorns that He wore, Heav - y
the Cal - v'ry way, too, For this Je - sus in love, Leads to

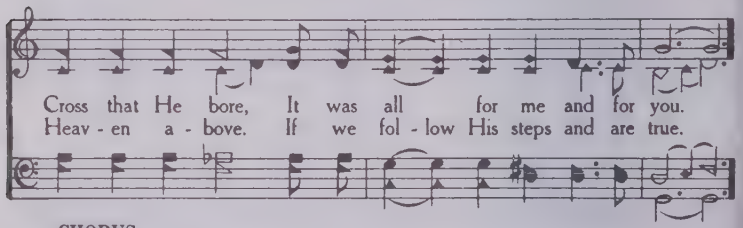

Cross that He bore, It was all for me and for you.
Heav - en a - bove. If we fol - low His steps and are true.

CHORUS

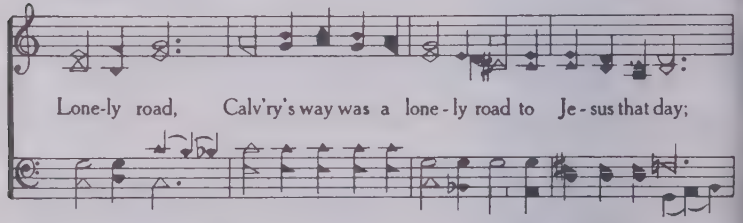

Lone-ly road, Calv'ry's way was a lone - ly road to Je - sus that day;

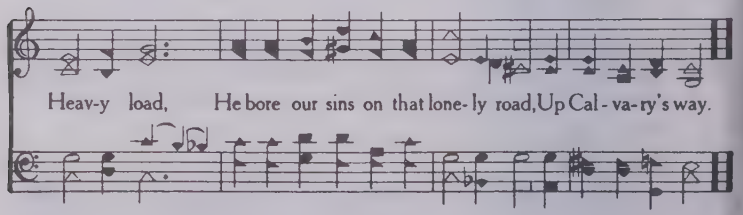

Heav-y load, He bore our sins on that lone- ly road, Up Cal - va-ry's way.

God Came To My House

© Copyright 1963 by John Linebarger
Assigned to Heart Warming Music Co., Nashville Tennessee
International Copyright Secured All Rights Reserved

J. E. L.

John E. Linebarger

1. I had long since forgot - ten my Saviour and King, In a world full of pleasure I'd
2. I could nev-er for - get what a change happened there, When I opened my heart to his

tried ev - erything, When I saw how the shad-ows a-round me had grown; then I knew I could
great lov - ing care. What a calm gen - tle peace is the prize I now own, for with Je - sus be-

go on no fur-ther a - lone. It was late in the evening, When I knelt in
side me I need not go a - lone. It was late in the evening, When I knelt in

prayer, but I knew in that mo-ment that he had met me there. Ev-ery care, ev-ery
prayer, but I knew in that mo-ment that he had met me there. And I know my to-

burden seemed eas-y and light For God came to my house, to my house last night.
morrows will all be al-right

Some Glad Day

Copyright, 1958, in "New Songs of Inspiration No. 3" by John T. Benson, Jr.
International Copyright Secured

W. M. R.

Will M. Ramsey
Arranged John T. Benson, Jr.

1. O bless-ed tho't . . . . . sweet rest will come, ... Some glad day
2. These heav-y loads . . . . . we shall lay down, ...
3. Our suff'ring too . . . . . will soon be past, ...
4. All war and strife . . . . . will soon be o'er. . . . . Some glad day

aft - er while; When all our toil . . . . . on earth is done, ...
When we re- ceive . . . . . our heav'nly crown, ...
When we shall find . . . . . sweet rest at last, ...
aft - er while; We'll find sweet peace . . . . . on heaven's shore, ...

CHORUS

There'll come a glad day aft - er while. O aft - er aft - er while.

while, aft - er while, There'll come a glad day
Aft - er while, aft - er while,

aft - er while; O aft - er while, aft - er while,
aft - er while; Aft-er while, aft - er while,

Some Glad Day

There'll come a glad day aft - er while.
aft - er while.

305 Love Is The Key

© Copyright, 1961, in "New Songs of Inspiration No, 4" by John T. Benson, Jr.
International Copyright Secured

W. E. M. W. Elmo Mercer

1. Love is the key that o- pens wide the door to hap- pi - ness;
2. Love led the Lord to give His Son to save the world from sin;
3. Don't ev - er doubt the way is right, just keep your eyes a - bove;

Love is the key, oh, let it be, and your heart God will bless.
On Cal- v'ry's tree He died for me, and gave me peace with - in.
Trust in the Lord and your re - ward will be to know His Love.

CHORUS

Oh love can mend a bro-ken spir - it, Love can heal the wounded soul,

Oh love in your heart for oth - ers, The key that o - pens all.

306 He Washed My Eyes with Tears

© Copyright 1955 by Singspiration, Inc. All Rights Reserved.
Used by Permission.

I. S. Ira Stanphill

With Feeling

1. He washed my eyes with tears that I might see, The broken heart I had
2. He washed my eyes with tears that I might see, The glo - ry of Him-self

was good for me; He tore it all a - part and looked in - side, He found
re- vealed to me; I did not know that He had wounded hands, I saw

it full of fear and fool- ish pride. He swept a - way the things that made
the blood He spilt up - on the sands. I saw the marks of shame and wept

me blind, And then I saw the clouds were sil - ver lined; And now I un-der-
and cried, He was my sub- sti-tute for me He died; And now I'm glad He

stand 'twas best for me, He washed my eyes with tears that I might see.
came so ten-der - ly, And washed my eyes with tears that I might see.

307 In The Shelter Of His Arms

© Copyright, 1963, by Sword and Shield Music Co., All Rights Reserved

Words and Music by
Ike Davis & Ray Heady

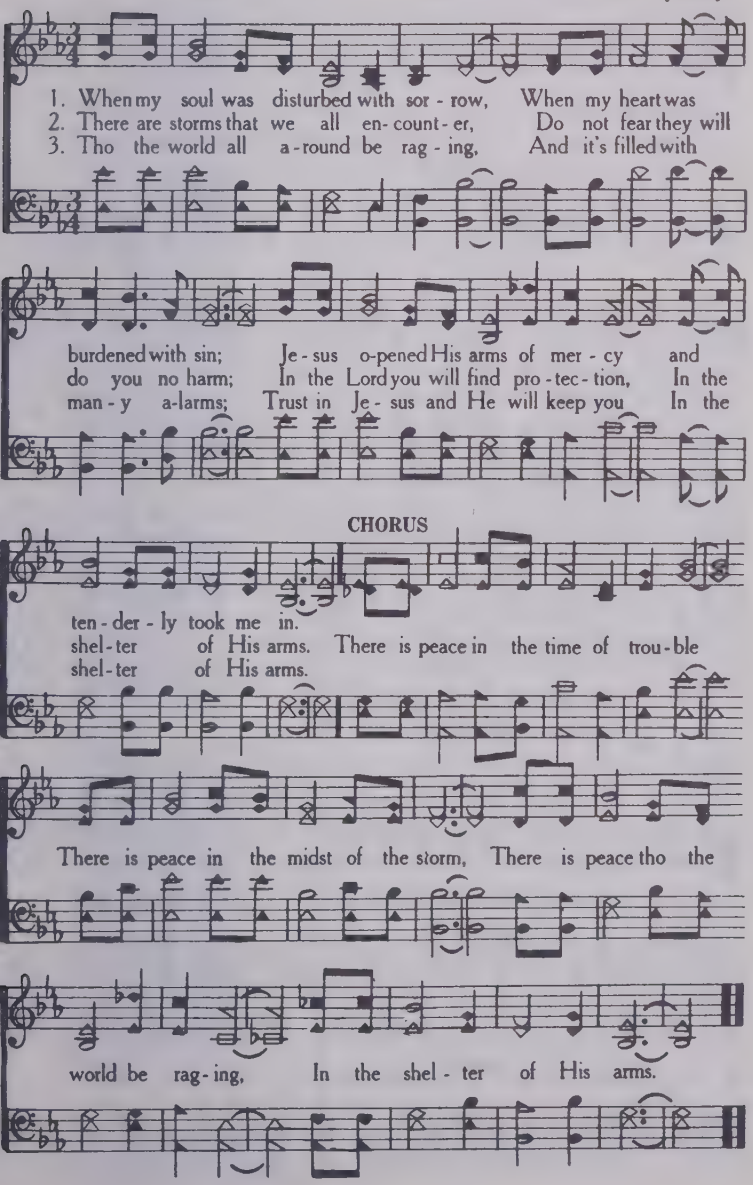

At The Altar

Copyright 1955, by J. M. Gleason. Assigned 1962, to Sword & Shield Music Co.
Copyright Assigned 1964, to Gospel Quartet Music Co., Inc.
International Copyright Secured All Rights Reserved

W. G. Whitey Gleason

1. At the al - tar I laid all my burdens; At the al - tar I found peace and rest. At the al - tar God lift - ed my heartaches; And He
2. At the al - tar I set - tled the question; At the al - tar the bat - tle was won. At the al - tar my sins were all cov-ered; And a
3. At the al - tar He changed my de - sir - es; And He took all my sin and my shame. At the al - tar He changed me complete-ly; And I
4. At the al - tar my shack - les were bro-ken; At the al - tar my soul was set free. At the al - tar I met my Re-deem-er; He re-
5. Oh, I'm glad that we still have an al - tar; Where the Sav - ior can meet ev - 'ry need. Oh, poor sin - ner, the al - tar is o-pen; God will

CHORUS

showed me that His way was best.
new life in Christ was be-gun.
know I'm no long - er the same. At the al - tar my guilt was all
vealed His sweet presence to me.
save if the prom-ise you plead.

pardoned; And with comfort God flooded my soul. Oh, how thank-ful I'll

be for God's mercy so free while the years of e - ter - ni - ty roll.

309 There Shall Be Showers Of Blessing

El Nathan — James McGranahan

1. "There shall be show-ers of bless-ing" This is the prom-ise of love;
2. "There shall be show-ers of bless-ing" Pre-cious, re-viv-ing a-gain,
3. "There shall be show-ers of bless-ing" Send them up-on us, O Lord!
4. "There shall be show-ers of bless-ing" O that to-day they might fall,

There shall be sea-sons re-fresh-ing, Sent from the Sav-ior a-bove
O-ver the hills and the val-leys Sound of a-bun-dance of rain.
Grant to us now a re-fresh-ing, Come, and now hon-or Thy Word!
Now as to God we're con-fess-ing, Now as on Je-sus we call!

CHORUS

Show-ers of bless-ing, Showers of bless-ing we need;
Show-ers, show-ers

Mer-cy-drops round us are fall-ing, But for the show-ers we plead.

Wings Of A Dove

B. F.

Bob Ferguson

1. When troubles surround us, When e - vils come, The bod - y grows
2. When No-ah had drift - ed On the flood man-y days, He searched for
3. When Je - sus went down To the wa-ters that day, He was bap -

weak, The spir - it grows numb; When these things be - set us,
land, In var - i - ous ways; Trou-bles he had some,
tized, In the us - u - al way; When it was done,

He doesn't for-get us, He sends down His love On the wings of a dove.
But wasn't for-got-ten, He sent him His love On the wings of a dove.
God blessed His Son, He sent Him His love On the wings of a dove.

CHORUS

On the wings of a snow white dove He sends His pure sweet love, A sign from a -

bove On the wings of a dove.

Copyright © 1959 by BEE-GEE MUSIC PUBLICATIONS, INC.
International Copyright Secured Printed in U.S.A.
All rights reserved including the right of public performance for profit

311 The Breaking of the Day

Arr. © 1967, in "Songs of Inspiration No. 7," by John T. Benson Jr.
All Rights Reserved. International Copyright Secured.

G. W. S.

G. W. Sederquist
Arr. W. Elmo Mercer

1. 'Tis al -most time for the Lord to come, I hear the peo -ple say, The stars of heav -en are growing dim; O, it must be the break-ing of the day.
2. The signs fore -told in the sun and moon, In earth and sea and sky, A - loud proclaim to mor -tal men, That the com-ing of the Mas - ter draw -eth nigh. O, it must be the break-ing of the day,
3. Go quick -ly out in the streets and lanes, And in the broad high- way, And call the sin -ners, the weak, and blind To be read - y for the break-ing of the day.

CHORUS

O, it must be the breaking of the day; The night is al -most gone, The day is com -ing on; O, it must be the breaking of the day.

Tenderly

© Copyright, 1959, Faith Music Inc., International Copyright Secured

J. S. W.

James S. Wetherington

1. Ten - der - ly He watch - es o - ver me, Ten - der - ly watches while I'm sleeping or a-wake, Ten - der - ly.
2. How I love this Je - sus, the Son of God, He loves me He is always near me when I call,

CHORUS

He's as gen - tle as a ba - by quiet as the morn, As lov - ing as a moth-er for her first new born, Tender - ly He watches o - ver me Ten-der - ly. Ten-der - ly.

Ooh

Optional ending

ly. ly. ly.

313 Longing For Home

© Copyright, 1960, by John T. Benson, Jr.
International Copyright Secured. All rights reserved

Jack Shuler — Hilton Griswold

1. Tired of lone- li- ness, and I'm tired of emp-ti- ness, And I guess I'm just long-
2. See that set-ting sun and the evening shadows come, Work is done and I'm long-

ing for home; Dis- appointments here, bring a sad and ach- ing heart,
ing for home; Earth is not my home, Here the joys that I have known.

Friends de-part, and I'm longing for home. Toil and tears will end when I pass
Are all gone, and I'm longing for home. Sav-iour more and more you are all

a - round the bend; O, what joy and glo - ry 'twill be, Reach Thy hand
that I a - dore; Lamb of Cal - va- ry Thine I'll be, Reach Thy hand

to me, Lord lead me tender - ly, Till with Thee I shall be safe - ly home.

314 There Is Power In The Blood

L. E. J. L. E. Jones

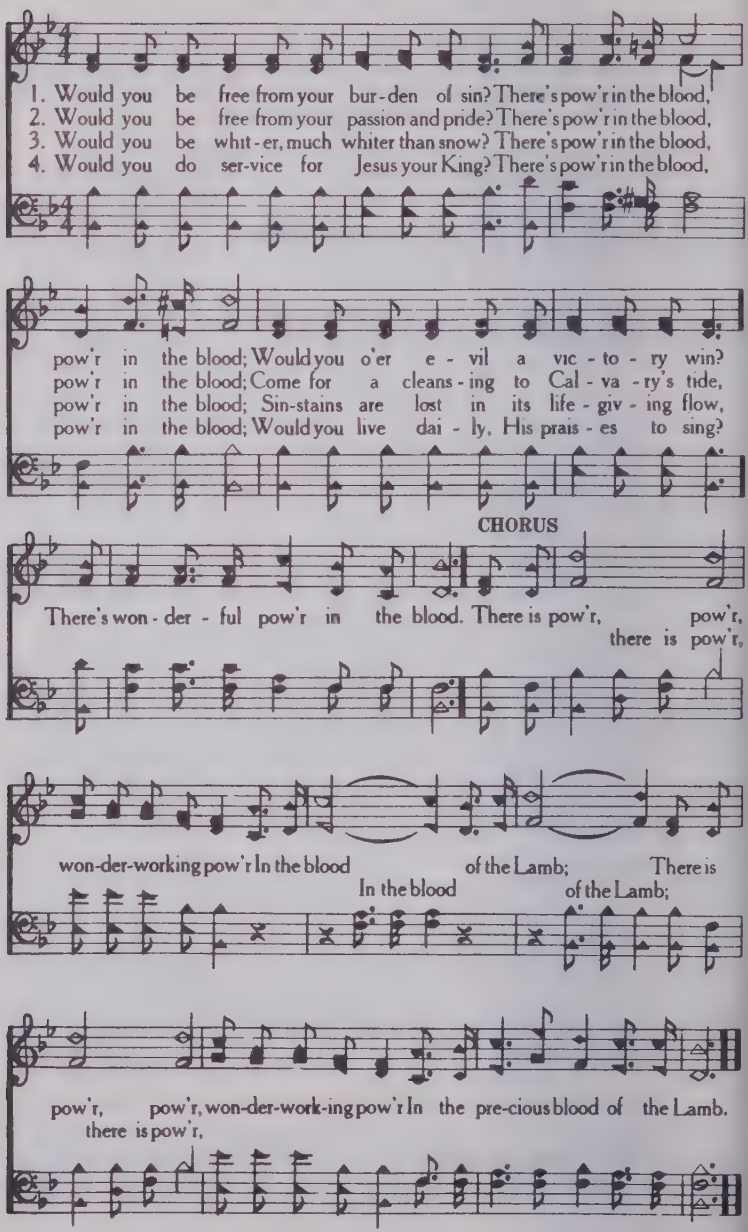

RESPONSIVE READINGS

315 Adoration

Psalms 8

O Lord our Lord, how excellent is thy name in all the earth!

Who hast set thy glory above the heavens.

Out of the mouth of babes and sucklings hast thou ordained strength because of thine enemies, that thou mightest still the enemy and the avenger.

When I consider thy heavens, the work of thy fingers, the moon and the stars, which thou hast ordained;

What is man, that thou art mindful of him? and the son of man, that thou visitest him?

For thou hast made him a little lower than the angels, and hast crowned him with glory and honour.

Thou madest him to have dominion over the works of thy hands; thou hast put all things under his feet:

All sheep and oxen, yea, and the beasts of the field;

The fowl of the air, and the fish of the sea, and whatsoever passeth through the paths of the seas.

O Lord our Lord, how excellent is thy name in all the earth!

316 Praise

Psalms 96: 1-10

O sing unto the Lord a new song: sing unto the Lord, all the earth.

Sing unto the Lord, bless his name; shew forth his salvation from day to day.

Declare his glory among the heathen, his wonders among all people.

For the Lord is great, and greatly to be praised: he is to be feared above all gods.

For all the gods of the nations are idols: but the Lord made the heavens.

Honour and majesty are before him: strength and beauty are in his sanctuary.

Give unto the Lord, O ye kindreds of the people, give unto the Lord glory and strength.

Give unto the Lord the glory due unto his name: bring an offering, and come into his courts.

O worship the Lord in the beauty of holiness: fear before him, all the earth.

Say among the heathen that the Lord reigneth: the world also shall be established that it shall not be moved: he shall judge the people righteously.

317 My Shepherd

Psalms 23; John 10: 11, 14-17

The Lord is my shepherd; I shall not want.

He maketh me to lie down in green pastures: he leadeth me beside the still waters.

He restoreth my soul: he leadeth me in the paths of righteousness for his name's sake.

Yea, though I walk through the valley of the shadow of death, I will fear no evil: for thou art with me; thy rod and thy staff they comfort me.

Thou preparest a table before me in the presence of mine enemies: thou anointest my head with oil; my cup runneth over.

Surely goodness and mercy shall follow me all the days of my life: and I will dwell in the house of the Lord for ever.

I am the good shepherd: the good shepherd giveth his life for the sheep. . . . I am the good shepherd, and know my sheep, and am known of mine.

As the Father knoweth me, even so know I the Father: and I lay down my life for the sheep.

And other sheep I have, which are not of this fold: them also I must bring, and they shall hear my voice; and there shall be one fold, and one shepherd.

Therefore doth my Father love me, because I lay down my life, that I might take it again.

318 My Healer

Luke 4: 38-40; 17: 12-17, 19

And he arose out of the synagogue, and entered into Simon's house.

And Simon's wife's mother was taken with a great fever; and they besought him for her.

And he stood over her, and rebuked the fever; and it left her: and immediately she arose and ministered unto them.

Now when the sun was setting, all they that had any sick with divers diseases brought them unto him;

And he laid his hands on every one of them, and healed them.

And as he entered into a certain village, there met him ten men that were lepers, which stood afar off:

And they lifted up their voices, and said, Jesus, Master, have mercy on us.

And when he saw them, he said unto them, Go shew yourselves unto the priests. And it came to pass, that, as they went, they were cleansed.

And one of them, when he saw that he was healed, turned back, and with a loud voice glorified God,

And fell down on his face at his feet, giving him thanks: and he was a Samaritan.

And Jesus answering said, Were there not ten cleansed? but where are the nine?

And he said unto him, Arise, go thy way: thy faith hath made thee whole.

319 My Light

Psalms 27: 1-11, 13-14

The Lord is my light and my salvation; whom shall I fear? the Lord is the strength of my life; of whom shall I be afraid?

When the wicked, even mine enemies and my foes, came upon me to eat up my flesh, they stumbled and fell.

Though an host should encamp against me, my heart shall not fear: though war should rise against me, in this will I be confident.

One thing have I desired of the Lord, that will I seek after;

That I may dwell in the house of the Lord all the days of my life, to behold the beauty of the Lord, and to enquire in his temple.

For in the time of trouble he shall hide me in his pavilion:

In the secret of his tabernacle shall he hide me; he shall set me up upon a rock.

And now shall mine head be lifted up above mine enemies round about me:

Therefore will I offer in his tabernacle sacrifices of joy; I will sing, yea, I will sing praises unto the Lord.

Hear, O Lord, when I cry with my voice: have mercy also upon me, and answer me.

When thou saidst, Seek ye my face; my heart said unto thee, Thy face, Lord, will I seek.

Hide not thy face far from me; put not thy servant away in anger: thou hast been my help; leave me not, neither forsake me, O God of my salvation.

When my father and my mother forsake me, then the Lord will take me up.

Teach me thy way, O Lord, and lead me in a plain path, because of mine enemies.

I had fainted, unless I had believed to see the goodness of the Lord in the land of the living.

Wait on the Lord: be of good courage, and he shall strengthen thine heart: wait I say, on the Lord.

320 My Help

Psalms 121

I will lift up mine eyes unto the hills, from whence cometh my help.

My help cometh from the Lord, which made heaven and earth.

He will not suffer thy foot to be moved: he that keepeth thee will not slumber.

Behold, he that keepeth Israel shall neither slumber nor sleep.

The Lord is thy keeper: the Lord is thy shade upon thy right hand.

The sun shall not smite thee by day, nor the moon by night.

The Lord shall preserve thee from all evil: he shall preserve thy soul.

The Lord shall preserve thy going out and thy coming in from this time forth, and even for evermore.

321 Christ Foretold

Isaiah 9: 2-7; 7: 14

The people that walked in darkness have seen a great light:

They that dwell in the land of the shadow of death, upon them hath the light shined.

Thou hast multiplied the nation, and not increased the joy:

They joy before thee according to the joy in harvest, and as men rejoice when they divide the spoil.

For thou hast broken the yoke of his burden, and the staff of his shoulder, the rod of his oppressor, as in the day of Midian.

For every battle of the warrior is with confused noise, and garments rolled in blood; but this shall be with burning and fuel of fire.

For unto us a child is born, unto us a son is given: and the government shall be upon his shoulder:

And his name shall be called Wonderful, Counsellor, The mighty God, The everlasting Father, The Prince of Peace.

Of the increase of his government and peace there shall be no end, upon the throne of David, and upon his kingdom, to order it, and to establish it with judgment and with justice from henceforth even for ever.

The zeal of the Lord of hosts will perform this.

The Lord himself shall give you a sign;

Behold, a virgin shall conceive, and bear a son, and shall call his name Immanuel.

322 Christ Fulfilling

Luke 2: 7-16

And she brought forth her firstborn son, and wrapped him in swaddling clothes, and laid him in a manger; because there was no room for them in the inn.

And there were in the same country shepherds abiding in the field, keeping watch over their flock by night.

And, lo, the angel of the Lord came upon them, and the glory of the Lord shone round about them: and they were sore afraid.

And the angel said unto them, Fear not: for, behold, I bring you good tidings of great joy, which shall be to all people.

For unto you is born this day in the city of David a Saviour, which is Christ the Lord.

And this shall be a sign unto you; Ye shall find the babe wrapped in swaddling clothes, lying in a manger.

And suddenly there was with the angel a multitude of the heavenly host praising God, and saying,

Glory to God in the highest, and on earth peace, good will toward men.

And it came to pass, as the angels were gone away from them into heaven, the shepherds said one to another, Let us now go even unto Bethlehem, and see this thing which is come to pass.

And they came with haste, and found Mary, and Joseph, and the babe lying in a manger.

323 Christ Inviting

Matthew 11: 28-30; Isaiah 55: 1-3; John 6: 37-38, 40

Come unto me, all ye that labour and are heavy laden, and I will give you rest.

Take my yoke upon you, and learn of me; for I am meek and lowly in heart:

And ye shall find rest unto your souls.

For my yoke is easy, and my burden is light.

Ho, every one that thirsteth, come ye to the waters, and he that hath no money; come ye, buy, and eat; yea, come, buy wine and milk without money and without price.

Wherefore do ye spend money for that which is not bread? and your labour for that which satisfieth not? hearken diligently unto me, and eat ye that which is good, and let your soul delight itself in fatness.

Incline your ear, and come unto me: hear, and your soul shall live; and I will make an everlasting covenant with you, even the sure mercies of David.

All that the Father giveth me shall come to me: and him that cometh to me I will in no wise cast out.

For I came down from heaven, not to do mine own will, but the will of him that sent me.

And this is the will of him that sent me, that every one which seeth the Son, and believeth on him, may have everlasting life: and I will raise him up at the last day.

324 Christ Saving

John 3: 14-21; 20: 31

And as Moses lifted up the serpent in the wilderness, even so must the Son of man be lifted up:

That whosoever believeth in him should not perish, but have eternal life.

For God so loved the world, that he gave his only begotten Son, that whosoever believeth in him should not perish, but have everlasting life.

For God sent not his Son into the world to condemn the world; but that the world through him might be saved.

He that believeth on him is not condemned: but he that believeth not is condemned already, because he hath not believed in the name of the only begotten Son of God.

And this is the condemnation, that light is come into the world, and men loved darkness rather than light, because their deeds were evil.

For every one that doeth evil hateth the light, neither cometh to the light, lest his deeds should be reproved.

But he that doeth truth cometh to the light, that his deeds may be made manifest, that they are wrought in God.

These are written, that ye might believe that Jesus is the Christ, the Son of God;

And that believing ye might have life through his name.

325 The Holy Spirit

John 14: 16-17, 26; 16: 7-14

And I will pray the Father, and he shall give you another Comforter, that he may abide with you for ever;

Even the Spirit of truth; whom the world cannot receive, because it seeth him not, neither knoweth him: but ye know him; for he dwelleth with you, and shall be in you.

But the Comforter, which is the Holy Ghost, whom the Father will send in my name, he shall teach you all things, and bring all things to your remembrance, whatsoever I have said unto you.

Nevertheless I tell you the truth; It is expedient for you that I go away: for if I go not away, the Comforter will not come unto you; but if I depart, I will send him unto you.

And when he is come, he will reprove the world of sin, and of righteousness, and of judgment:

Of sin, because they believe not on me;

Of righteousness, because I go to my Father, and ye see me no more;

Of judgment, because the prince of this world is judged.

I have yet many things to say unto you, but ye cannot bear them now.

Howbeit when he, the Spirit of truth, is come, he will guide you into all truth: for he shall not speak of himself; but whatsoever he shall hear, that shall he speak: and he will shew you things to come.

He shall glorify me: for he shall receive of mine, and shall shew it unto you.

326 Prayer

Matthew 6: 9-15; 7: 7-11; James 5: 16b

After this manner therefore pray ye: Our Father which art in heaven, Hallowed be thy name.

Thy kingdom come. Thy will be done in earth, as it is in heaven.

Give us this day our daily bread.

And forgive us our debts, as we forgive our debtors.

And lead us not into temptation, but deliver us from evil: For thine is the kingdom, and the power, and the glory, for ever. Amen.

For if ye forgive men their trespasses, your heavenly Father will also forgive you:

But if ye forgive not men their trespasses, neither will your Father forgive your trespasses.

Ask, and it shall be given you; seek, and ye shall find; knock, and it shall be opened unto you:

For every one that asketh receiveth; and he that seeketh findeth; and to him that knocketh it shall be opened.

Or what man is there of you, whom if his son ask bread, will he give him a stone? Or if he ask a fish, will he give him a serpent?

If ye then, being evil, know how to give good gifts unto your children, how much more shall your Father which is in heaven give good things to them that ask him?

The effectual fervent prayer of a righteous man availeth much.

327 The Commandments

Exodus 20: 3-5a, 7-8, 12-17; Matthew 22: 36-39

Thou shalt have no other gods before me.

Thou shalt not make unto thee any graven image, or any likeness of any thing that is in heaven above, or that is in the earth beneath, or that is in the water under the earth: Thou shalt not bow down thyself to them, nor serve them:

Thou shalt not take the name of the Lord thy God in vain; for the Lord will not hold him guiltless that taketh his name in vain.

Remember the sabbath day, to keep it holy.

Honour thy father and thy mother: that thy days may be long upon the land which the Lord thy God giveth thee.

Thou shalt not kill.

Thou shalt not commit adultery.

Thou shalt not steal.

Thou shalt not bear false witness against thy neighbour.

Thou shalt not covet.

Master, which is the great commandment in the law?

Jesus said unto him, Thou shalt love the Lord thy God with all thy heart, and with all thy soul, and with all thy mind.

This is the first and great commandment.

And the second is like unto it, Thou shalt love thy neighbour as thyself.

328 Faithfulness

Matthew 24: 45-47; Luke 16: 10-13; Revelation 2: 10b; I Corinthians 15: 57-58

Who then is a faithful and wise servant, whom his lord hath made ruler over his household, to give them meat in due season?

Blessed is that servant, whom his lord when he cometh shall find so doing.

Verily I say unto you, That he shall make him ruler over all his goods.

He that is faithful in that which is least is faithful also in much: and he that is unjust in the least is unjust also in much.

If therefore ye have not been faithful in the unrighteous mammon, who will commit to your trust the true riches?

And if ye have not been faithful in that which is another man's, who shall give you that which is your own?

No servant can serve two masters: for either he will hate the one, and love the other; or else he will hold to the one, and despise the other. Ye cannot serve God and mammon.

Be thou faithful unto death, and I will give thee a crown of life.

Thanks be to God, which giveth us the victory through our Lord Jesus Christ.

Therefore, my beloved brethren, be ye stedfast, unmovable, always abounding in the work of the Lord, forasmuch as ye know that your labour is not in vain in the Lord.

329 Liberality

Psalms 41: 1-3; Mark 12: 41-44; II Corinthians 8: 1-5

Blessed is he that considereth the poor: the Lord will deliver him in time of trouble.

The Lord will preserve him, and keep him alive; and he shall be blessed upon the earth: and thou wilt not deliver him unto the will of his enemies.

The Lord will strengthen him upon the bed of languishing: thou wilt make all his bed in his sickness.

And Jesus sat over against the treasury, and beheld how the people cast money into the treasury: and many that were rich cast in much.

And there came a certain poor widow, and she threw in two mites, which make a farthing.

And he called unto him his disciples, and saith unto them, Verily I say unto you, That this poor widow hath cast more in, than all they which have cast into the treasury:

For all they did cast in of their abundance; but she of her want did cast in all that she had, even all her living.

Moreover, brethren, we do you to wit of the grace of God bestowed on the churches of Macedonia;

How that in a great trial of affliction the abundance of their joy and their deep poverty abounded unto the riches of their liberality.

For to their power, I bear record, yea, and beyond their power they were willing of themselves;

Praying us with much intreaty that we would receive the gift, and take upon us the fellowship of the ministering to the saints.

And this they did, not as we hoped, but first gave their own selves to the Lord, and unto us by the will of God.

330 Missions

Mark 16: 15; Romans 10: 8-15

And he said unto them, Go ye into all the world, and preach the gospel to every creature.

But what saith it? The word is nigh thee, even in thy mouth, and in thy heart: that is, the word of faith, which we preach;

That if thou shalt confess with thy mouth the Lord Jesus, and shalt believe in thine heart that God hath raised him from the dead, thou shalt be saved.

For with the heart man believeth unto righteousness; and with the mouth confession is made unto salvation.

For the scripture saith, Whosoever believeth on him shall not be ashamed.

For there is no difference between the Jew and the Greek: for the same Lord over all is rich unto all that call upon him.

For whosoever shall call upon the name of the Lord shall be saved.

How then shall they call on him in whom they have not believed? and how shall they believe in him of whom they have not heard?

And how shall they hear without a preacher?

And how shall they preach, except they be sent?

Hebrews 11: 1, 4-10

Now faith is the substance of things hoped for, the evidence of things not seen.

By faith Abel offered unto God a more excellent sacrifice than Cain, by which he obtained witness that he was righteous, God testifying of his gifts: and by it he being dead yet speaketh.

By faith Enoch was translated that he should not see death; and was not found, because God had translated him: for before his translation he had this testimony, that he pleased God.

But without faith it is impossible to please him: for he that cometh to God must believe that he is, and that he is a rewarder of them that diligently seek him.

By faith Noah, being warned of God of things not seen as yet, moved with fear, prepared an ark to the saving of his house; by the which he condemned the world, and became heir of the righteousness which is by faith.

By faith Abraham, when he was called to go out into a place which he should after receive for an inheritance, obeyed; and he went out, not knowing whither he went.

By faith he sojourned in the land of promise, as in a strange country, dwelling in tabernacles with Isaac and Jacob, the heirs with him of the same promise:

For he looked for a city which hath foundations, whose builder and maker is God.

I Corinthians 13

Though I speak with the tongues of men and of angels, and have not charity, I am become as sounding brass, or a tinkling cymbal.

And though I have the gift of prophecy, and understand all mysteries, and all knowledge; and though I have all faith, so that I could remove mountains, and have not charity, I am nothing.

And though I bestow all my goods to feed the poor, and though I give my body to be burned, and have not charity, it profiteth me nothing.

Charity suffereth long, and is kind; charity envieth not; charity vaunteth not itself, is not puffed up,

Doth not behave itself unseemly, seeketh not her own, is not easily provoked, thinketh no evil;

Rejoiceth not in iniquity, but rejoiceth in the truth;

Beareth all things, believeth all things, hopeth all things, endureth all things.

Charity never faileth: but whether there be prophecies, they shall fail; whether there be tongues, they shall cease; whether there be knowledge, it shall vanish away.

For we know in part, and we prophesy in part. But when that which is perfect is come, then that which is in part shall be done away.

When I was a child, I spake as a child, I understood as a child, I thought as a child: but when I became a man, I put away childish things.

For now we see through a glass darkly; but then face to face: now I know in part; but then shall I know even as also I am known.

333 Christ Teaching

Matthew 5: 3-14, 16

Blessed are the poor in spirit: for theirs is the kingdom of heaven.

Blessed are they that mourn: for they shall be comforted.

Blessed are the meek: for they shall inherit the earth.

Blessed are they which do hunger and thirst after righteousness: for they shall be filled.

Blessed are the merciful: for they shall obtain mercy.

Blessed are the pure in heart for they shall see God.

Blessed are the peacemakers: for they shall be called the children of God.

Blessed are they which are persecuted for righteousness' sake: for theirs is the kingdom of heaven.

Blessed are ye, when men shall revile you, and persecute you, and shall say all manner of evil against you falsely, for my sake.

Rejoice, and be exceeding glad: for great is your reward in heaven: for so persecuted they the prophets which were before you.

Ye are the salt of the earth: but if the salt have lost his savour, wherewith shall it be salted? it is thenceforth good for nothing, but to be cast out, and to be trodden under foot of men.

Ye are the light of the world. A city that is set on an hill cannot be hid.

Let your light so shine before men, that they may see your good works, and glorify your Father which is in heaven.

334 Heaven

Revelation 7: 9-15, 17

After this I beheld, and, lo, a great multitude, which no man could number, of all nations, and kindreds, and people, and tongues, stood before the throne, and before the Lamb, clothed with white robes, and palms in their hands;

And cried with a loud voice, saying, Salvation to our God which sitteth upon the throne, and unto the Lamb.

And all the angels stood round about the throne, and about the elders and the four beasts, and fell before the throne on their faces, and worshipped God,

Saying, Amen: Blessing, and glory, and wisdom, and thanksgiving, and honour, and power, and might, be unto our God for ever and ever. Amen.

And one of the elders answered, saying unto me, What are these which are arrayed in white robes? and whence came they?

And I said unto him, Sir, thou knowest. And he said to me, These are they which came out of great tribulation, and have washed their robes, and made them white in the blood of the Lamb.

Therefore are they before the throne of God, and serve him day and night in his temple: and he that sitteth on the throne shall dwell among them.

For the Lamb which is in the midst of the throne shall feed them, and shall lead them unto living fountains of waters: and God shall wipe away all tears from their eyes

COMPLETE TOPICAL INDEX

This Cross Index will assist in planning religious services. The appropriate song for any occasion, or for any subject can easily be selected.

ACTIVITY

Bring Them In..... 69
I Am Bound for the...205
I'm to the Highlands..159
Listen to the Sound... 96
Revive Us Again..... 63
Sittin' Around the....142
Standing on the.....141
We'll Work Till Jesus..261
Work for the Night...109

ASSURANCE AND TRUST

A Better Day.....252
Big, Big Man.....262
Break Thou the Bread. 23
Don't Be Afraid 282
Each Step I Take 13
Fairest Lord Jesus.... 35
God Is Able..... 46
God Took the Hurt Out 80
He Keeps Me Singing.. 19
He Will Pilot Me.....116
Here Today — Gone .. 56
Hide Me Rock of Ages.278
Hold to God's..... 99
How Firm a 190
I'm Gonna Leave Here.100
It's Different Now 166
Jesus, Lover of My.... 81
Just a Little Talk.....254
Lean on His Arms 37
Look and Live 281
Mansion Over the 170
My Faith Looks Up to. 1
Near the Cross.....257
Neither Do I Condemn.130
Saviour More Than ...107
Standing on the.....141
Tenderly 312
The Last Mile of the...285
There Is a Name I..... 15
There Is Power in the.314
When I Lift Up My....249
Where Could I Go.....173
"Whosoever" Meaneth. 16

ATONEMENT

Amazing Love 301
At Calvary 289
At the Cross.....214
Blessed Redeemer 147
Crucified 163
Glory to His Name....211
He Cared That Much..283
He Washed My Eyes...306
If That Isn't Love..... 50
It's in Your Hands....134
Lonely Road Up.....302
Love Held Him to the..286
Love Lifted Me..... 12
Room at the Cross for. 36
So Willing to Die for..181
There Is a Fountain...207
There Is Power in the.314
When I Survey the....208
Whiter Than Snow....212
Without Jesus You....174

BLOOD

At the Cross.....214
At the Fountain.....199
Blessed Redeemer 147
For Me 57
It's in Your Hands....134
Jesus Paid It All.....215
Nailing My Sins to His. 40
Nothing But the Blood.198
There Is a Fountain...207
There Is Power in the.314
When I Survey the....208
Whiter Than Snow....212

CHILDREN'S SONGS

Do Lord 70
He's Got the Whole...102
I'll Be True Precious..121
Jesus Loves Me.....115
Sittin' Around the....142
When I Get Home.... 79
When the Saints Go...126
Whisper a Prayer..... 59

CHOIR SPECIALS

Blessed Be the Name..291
Each Step I Take 13
Fill My Cup, Lord..... 26
I Have Found a.....236
I Will Serve Thee..... 8
It's in Your Hands....134
Jesus Is His Name....136
Listen to the Sound... 96
Look and Live 281
Love Held Him to the.286
Ten Thousand Angels .132
The Last Mile of the..285
The Saviour Is Waiting 5
The Time Is Now 222
While Ages Roll On... 93

CHRISTMAS

Hark, the Herald.....233
Joy to the World.....231
O, Come All Ye.....232
O Little Town of.....235
Silent Night, Holy....234

CLOSING SONGS

Abide with Me.....218
Blest Be the Tie That..263
If You Know the Lord. 20
Jesus Calls Us.....101
The Time Is Now.....222

CONSECRATION

A Charge to Keep I.... 21
At the Altar.....308
Cleanse Me 167
Dear Jesus, Abide..... 43
Follow Me 288
Footsteps of Jesus....202
Higher Ground 18
I Need Thee Every....185
I Will Serve Thee..... 8
I'll Be True, Precious..121
I've Got to Go On..... 60
Just a Closer Walk....113
Keep Walking 62
Lord, I Need You.....270
My Jesus, I Love Thee. 65
Nearer, My God, to....183
Nevertheless, Thy 138
Nothin' Here to 298
Trust the Lord 168
Where He Leads Me...213

CONSOLATION

Abide with Me.....218
Asleep in Jesus.....217
Beautiful Isle 271
Each Step I Take..... 13
Far Above the Starry..259
Farther Along 135
Heaven Will Surely...133
Hold to God's..... 99
How Firm a 190
If We Never Meet.....230
In My Father's House..112
Jesus, Lover of My.... 81
Just a Rose Will Do...165
Mansion in the Sky...143
Mansion Over the 170
Nearer, My God, to....183
Precious Memories ...129
Surely I Will, Lord....237
The Last Mile of the..285
There's a Great Day...197
We Shall Shine as the.179
What a Glad Reunion. 53
When I Lift Up My ...249
Where No One Stands. 4

CROSS

At Calvary 289
At the Cross.....214
Crucified 163
Glory to His Name....211
God Created Calvary..265
I Am Coming to the...210
I Remember Calvary..299
Kneel at the Cross....223
Love Held Him to the.286
Make Calvary Real.... 52
Must Jesus Bear the...191
Near the Cross.....257
Room at the Cross for. 36
When I Survey the....208

DEVOTION, PRAISE AND WORSHIP

Abide with Me.....218
All Hail the Power....206
Amazing Grace 97
Because He Cares..... 64
Blessed Assurance ... 83
Blessed Redeemer 147
Break Thou the Bread. 23
Close to Thee.....255
Closer to Thee 122
Dear Jesus, Abide..... 43
Did You Think to.....253
Each Step I Take..... 13
Fairest Lord Jesus.... 35
Footsteps of Jesus....202
Glory to His Name....211
God Is Able..... 46
Hallelujah! What a...175
Hand in Hand with...119
He Included Me.....127
How I Love Him.....287
I Have But One Song..114
I Have Found a 236
I Need Thee Every....185
I'll Be True, Precious..121
I've Got a Song..... 32
It's Different Now 166
Jesus Calls Us.....101
Jesus Is All the World. 10
Jesus, Lover of My.... 81
Just a Closer Walk....113
Lean on His Arms 37
Leaning on the.....187
More Than Enough ... 38
My Faith Looks Up to. 1

TOPICAL INDEX

My Jesus, I Love..... 65
Near the Cross.....257
Near to the Heart of..269
Nearer, My God, to.....183
Rise Up, O Men of God! 61
Saviour, More Than...107
The Great Physician .. 87
The Longer I Serve Him 6
The Lord I Worship... 91
The Way That He.....296
Then I'll Know That..182
There Is a Name I 15
We Gather Together .. 33
What a Friend We....293
Where He Leads Me...213
Wherever I May.....139
Whisper a Prayer..... 59

FRIEND

Blest Be the Tie That..263
Dear Jesus, Abide..... 43
Do You Need a Friend? 27
Everybody Needs 274
I Have Found a 236
I'm Just Trusting in ..146
Jesus Is His Name.... 48
Just a Little Talk.....254
Keep Me 229
Leaning on the.....187
More Than Enough ... 38
Nearer to Thee.....240
No, Not One 204
Sweeter Gets the.....251
There's Nobody Like..226
Where Could I Go.....173

GRATITUDE AND THANKSGIVING

Amazing Grace 97
We Gather Together .. 33
We Thank Thee, Lord. 39

HEAVEN

A Better Day.....252
Beautiful Isle 271
Deliverance Will 275
Heaven Came Down... 72
Heaven Will Surely...133
How Beautiful 111
I Am Bound for the...205
I'll Be There..... 66
I'll Live in Glory.....276
I'm an Heir to 164
I'm Going to a City...104
I'm Gonna Leave Here.100
In My Father's House..112
Inside the Gate 246
Is That the Lights of.. 24
It Will Be Worth It....110
It Won't Be Long..... 42
Longing for Home....313
Looking for a City....245
Lord, Build Me a.....162
Mansion in the Sky...143
Mansion Over the 170
O Come, Angel Band.. 49
On the Sunny Banks.. 58
The Big Camp.....144
The Breaking of the...311
The Church 156
What a Day That Will.256
When I Come to the ..150
When I Get Home 79
When I Reach My New 76
When the Great.....124
When the Saints Go..126
While Ages Roll On... 93

INVITATION

Almost Home, But....186
Almost Persuaded 201
At the Fountain.....199
At the Roll Call 86
Come, Ye Sinners.....200
I Am Coming to the...210
Jesus Breaks Every ...196
Jesus Calls Us 101
Jesus Is Calling.....194
Jesus Paid It All.....215
Just As I Am 220
Lord, I'm Coming.....193
Nothing But the.....198
Only Trust Him.....219
Pass Me Not.....221
Searching 7
Softly and Tenderly...189
Take Me Back, Gentle.140
The Saviour Is Waiting 5
The Time Is Now.....222
There Is a Fountain...207
There's a Great Day...197
There's a Payday.....203
Where He Leads Me...213
Whiter Than Snow....212
Why Not Now?.....195

JESUS

Blessed Be the Name..291
Blessed Redeemer 147
Dear Jesus, Abide..... 43
Do You Know My.....297
Face to Face..... 2
Hallelujah! What a ...175
He Never Changes....244
He's All I Want 149
He's Faithful 131
His Grace Reaches....108
I Must Tell Jesus 160
I See Jesus.....172
In the Shelter of His..307
Jesus Breaks Every ...196
Jesus Calls Us.....101
Jesus Is Calling.....194
Jesus Is His Name.... 48
Jesus, Lover of My.... 81
Jesus Paid It All.....215
Jesus Saves 155
Jesus, Saviour, Pilot ..117
Just a Little Talk.....254
Let Me Touch Him.... 17
Lord, I Need You.....270
Must Jesus Bear the ..191
My Jesus, I Love Thee. 65
No Other Name.....153
Saviour, More Than...107
Somebody Loves Me ..284
The Great Physician.. 87
The Longer I Serve Him 6
The Lord I Worship... 91
The Touch of the..... 68
There's Nobody Like ..226
What a Friend We....293
What a Saviour.....258
What Can I Do for....154

JOY

A Song within My.... 47
I Have But One 114
I'm Free Again.....225
It's Different Now 166
Joy to the World.....231
Sittin' Around the....142
Some Glad Day.....304
Sweeter Gets the.....251
There's Nobody Like ..226
What a Glad Reunion . 53
"Whosoever" Meaneth. 16

LOVE

Amazing Love 301
Beautiful Garden of... 19
Don't Take That Love . 71
He Cared That Much..283
How I Love Him.....287
If That Isn't Love..... 50
Jesus, Lover of My.... 81
Jesus Loves Me 115
Love Held Him to the..286
Love Is the Key 305
Love Is Why..... 54
Love Lifted Me..... 12
Love, Love, Love 84
My Jesus, I Love Thee. 65
My Saviour's Love.... 11
Nothin' Here to.....298
Perfect Love 171
Somebody Loves Me...284
Wings of a Dove.....310
Wonderful Love.....241

LOYALTY

A Charge to Keep I.... 21
Blest Be the Tie That..263
Follow Me 288
Hold to God's..... 99
I'd Rather Live in.....300
I'll Be True, Precious..121
I'm Just a Pilgrim 148
I've Got to Go On..... 60
Love Held Him to the..286
My Jesus, I Love Thee. 65
Surely I Will, Lord....237
Where He Leads Me...213
Wherever I May.....139
Work for the Night Is.109

MOTHER'S DAY

Tenderly 312

PATRIOTIC

Battle Hymn of the ...279

PEACE

If You Know the Lord. 20
It's Different Now 166
While Ages Roll On... 93
While His Peace.....151

PENTECOST AND THE HOLY SPIRIT

Cleanse Me.....167
Lead, Kindly Light....216

PETITION

A Charge to Keep I....21
Abide with Me.....218
Cleanse Me.....167
Do Lord..... 70
Hide Me, Rock of.....278
Hide Thou Me.....128
Higher Ground..... 18
I Need Thee Every....185
Jesus, Saviour, Pilot ..117
Just a Closer Walk....113
Lead, Kindly Light....216
Let Me Touch Him.... 17
Lord, Build Me a.....162
Lord, I Need You 270
Nearer, My God to....183
Nearer to Thee.....240
Pass Me Not.....221
Remind Me, Dear Lord. 30

TOPICAL INDEX

PRAYER

And Then the Answer. 75
Close to Thee.....255
Closer to Thee.....122
Did You Think to.....253
Fill My Cup, Lord..... 26
I Must Tell Jesus.....160
It's Me Again, Lord...294
Just a Little Talk.....254
Keep Me 229
Lift Me Up Above the.176
Lord, Teach Me Now.. 55
May the Lord Bless You 78
Take Me Back, Gentle.140
Take Time to Be.....125
When I Pray..... 44
Whisper a Prayer..... 59

QUARTET SONGS

A Better Day.....252
A Rich Man Am I..... 92
At the Roll Call 86
Broken Pieces..... 28
Dear Jesus Abide..... 43
Do You Know My.....297
Don't Take My Cross.. 22
Each Step I Take..... 13
Fill My Cup, Lord..... 26
Filled with Praise.....152
He Cared That Much..283
God Came to My House 303
He Never Changes 244
He Will Pilot Me 116
How About Your 98
I Can Tell You the....248
I Feel Like Shoutin'...272
I Have But One Song..114
I See Jesus 172
I Want to Walk Just..184
I'll Live in Glory 276
I'll Meet You in the...239
I'm As Poor As a 238
I'm Free Again.....225
If That Isn't Love..... 50
If We Never Meet.....230
Inside the Gate.....246
Is My Lord Satisfied...280
It Won't Be Long..... 42
It's Different Now 166
It's in Your Hands....134
It's Me Again Lord....294
Jesus Is Coming Soon . 14
Jesus Is His Name....136
Keep Walking..... 62
Lift Me Up Above the..176
Longing for Home....313
Looking for a City....245
Looking Up to the....228
Lord, Build Me a.....162
Lord, I Need You 270
Love Held Him to the..286
Love Is Why..... 54
Marvelous Grace 82
Miracle of Miracles ...247
Nearer to Thee.....240
O the Glory Did Roll..242
Prisoner of Love.....260
Remind Me Dear Lord. 30
Sorry I Never Knew... 88
Surely I Will, Lord....237
Sweeter Gets the.....251
Take Me Back Gentle..140
Tenderly 312
That's How I Know ...158
The Breaking of the...311
The Church 156
The Good News Got... 74
The Time Is Now.....222
There's Coming a Day.161
There's Nobody Like ..226
They Tore the Old....180
Time Has Made a.....103
What a Day That Will.256
When I Lift Up My....249
When the Great.....124
Without Jesus, You...174
Wonderful Love.....241

REDEMPTION

Amazing Grace 97
Amazing Love 301
At Calvary 289
Broken Pieces..... 28
Crucified 163
He Included Me 127
Healer of Broken..... 34
His Grace Reaches Me.108
I Remember Calvary ..299
If That Isn't Love..... 50
Jesus Breaks Every...196
Jesus Paid It All.....215
Jesus Saves 155
Look and Live 281
Looking Up to the....228
Love Is Why..... 54
Love Lifted Me..... 12
Nailing My Sins to His 40
Nothing But the Blood.198
Thanks to Calvary....227
What a Day That Will.256
What a Saviour.....258
Whiter Than Snow....212
Wounded for Me..... 95

REVIVAL

At Calvary 289
Cleanse Me 167
Fill My Cup, Lord..... 26
Heaven Came Down... 72
Higher Ground..... 18
Jesus Calls Us.....101
Jesus Saves 155
Love Lifted Me..... 12
Nothing But the Blood.198
Old Time Power.....177
Room at the Cross for. 36
The Saviour Is Waiting 5
The Time Is Now 222
There Shall Be.....309

SECOND COMING

A Better Day.....252
Deliverance Will 275
Face to Face..... 2
I Want to Be Ready to.123
It Won't Be Long..... 42
Jesus Is Coming Soon. 14
Some Glad Day.....304
There's a Great Day...197
There's Coming a.....161
What a Day That Will.256
When I Come to the..150
When the Great.....124

SOLOS, DUETS, MIXED VOICES

And Then the Answer. 75
Blessed Redeemer 147
Broken Pieces..... 28
Cleanse Me.....167
Don't Be Afraid.....282
Don't Take My Cross.. 22
Don't Take That Love . 71
Don't Take Your Eyes . 90
Each Step I Take..... 13
Fill My Cup, Lord..... 26
Follow Me.....288
God Created Calvary..265
God Smiles... God ...264
He Cared That Much..283
Healer of Broken..... 34
Hide Thou Me.....128
His Steps Didn't Stop.120
I Have Found a 236
I Will Serve Thee..... 8
I'd Rather Live in the.300
I'm Just Trusting in..146
I've Got to Go On..... 60
It's Not the First Mile. 9
Jesus Is His Name 48
Lonely Road! Up.....302
Love Held Him to the..286
Love Is the Key 305
Love Is Why..... 54
Mansion Over the 170
Marvelous Grace 82
More Than Enough ... 38
Nailing My Sins to His 40
Remind Me, Dear..... 30
Room at the Cross.... 36
So Willing to Die for..181
Ten Thousand Angels .132
The Lord I Worship... 91
The Sweet Days of....178
The Time Is Now.....222
The Way That He 296
Time Has Made a.....103
Where No One Stands. 4
Where Was I?.....268
While Ages Roll On... 93
Wings of a Dove.....310

SOUL WINNING

Bring Them In 69
Come, Ye Sinners.....200
If You Know the Lord. 20
So Little Time 188
Work for the Night Is.109

SPIRITUALS

Big, Big Man.....262
Deliverance Will.....275
Do Lord..... 70
He's Got the Whole ...102
Higher Ground..... 18
I Feel Like Shoutin'...272
Just a Closer Walk....113
Keep Walking..... 62
Nothing Can Stop Me..250
Sittin' Around the 142
Sorry, I Never Knew... 88
Sweeter Gets the 251
The Church.....156
The Good News Got... 74
The Great Speckled ...273
When the Saints Go...126

SURRENDER

Almost Home, But....186
At the Altar 308
Don't Take My Cross .. 22
Follow Me.....288
I Am Coming to the...210
I Will Serve Thee..... 8
I'll Be True Precious...121
Is My Lord Satisfied...280
Lord, Teach Me How .. 55
Nevertheless, Thy 138
Prisoner of Love 260
Remind Me, Dear..... 30
Surrender All.....209
Take Me Back Gentle..140
Where Was I? 268

TOPICAL INDEX

TESTIMONY

A Song within My.... 47
And Then the Answer. 75
At Calvary 289
At the Cross.....214
Each Step I Take..... 13
Hand in Hand with...119
He Cared That Much..283
He Included Me.....127
He's All I Want.....149
How I Love Him.....287
I Can Tell You the....248
I Feel Like Shoutin'...272
I Have But One Song..114
I Will Serve Thee..... 8
I'm Gonna Leave Here.100
I'm Just Trusting God.146
I've Got a Song..... 32
In the Presence of....266
It's Different Now 166
Love Lifted Me..... 12
Marvelous Grace 82
More Than Enough ... 38
O, the Glory Did Roll..242
Remind Me, Dear Lord. 30
Sweeter Gets the.....251
The Lord I Worship... 91
The Old Fashioned....106
When I Lift Up My....249
"Whosoever" Meaneth. 16

YOUTH SONGS

Big, Big Man.....262
Do Lord..... 70
Listen to the Sound... 96
The Good News Got... 74
When I Get Home.... 79
When the Saints Go...126
Whisper a Prayer..... 59

ZEAL

All the Way..... 94
I Am Bound for the...205
I Feel Like Traveling..192
I've Got to Go On..... 60
Nothing Can Stop Me..250
Standing on the.....141
Surely I Will, Lord....237
We'll Work Till Jesus.261

Suggested Scripture Readings for Special Occasions

Children's Day
Luke 2:40-52
Matt. 18:1-6, 10
Matt. 19:13-15

Christmas
Luke 2:8-20
Isa. 9:2-7
Matt. 2:1-12

Day of Prayer
John 17
I Kings 8:22, 23, 27, 28: 54-61

Easter
Luke 24:13-35
John 20:1-18
I Cor. 15:12-26

Faith
Hebrews 11:1, 4-10
Psalm 46
Psalm 91

God's Care
Psalm 23
Matthew 6:25-34

God's Mercy
Psalm 91:1-10
Romans 8:31-39

Good Friday
Luke 23:33-46
Isa. 53

Healing
John 10:1-5, 7-11, 27-30
Psalm 119:9-16, 41-48, 34

Missions
Romans 10:8-18
Psalm 96
Acts 17 22-31
Luke 10:2; 14:23
II Tim. 2:1, 2; 4:1-5
I Chronicles 16:23, 24
Psalm 96:3, 10
Matt. 24:14; 28:18-20
Acts 13:2-4
Isaiah 52:7
Psalm 126:6
Psalm 100:1, 2, 4
Habukkuk 2:20
Psalm 95:6,7; 22:27, 28; 96:9
John 4:23, 24
Rev. 21:1-4, 10-12, 14, 22-27; 22:1-5

Mother's Day
Prov. 22:6; 31:10-31
Deut. 6:4-9, 25

Palm Sunday
Mark 11:1-11

Patriotism
Ps. 33, 144
I Pet. 2:11-17
I Tim. 2:1-4
Titus 3:1

Resurrection
I Cor. 15:12-14, 20, 50-58
Psalm 91:1-10
Psalm 23
Matt. 6 25-34
Psalm 36:5-10
Romans 3:19-28; 4:5-8
Ephesians 2:8-9
Psalm 119 9-16, 41-48, 34

Second Coming
Acts 1:1-11
I Thess.4:13-18
Psalm 27:1-6
I Chronicles 16:23, 24
Psalm 96:3, 10
Matt. 24:14; 28:18-20
Acts 13:2-4
Isaiah 52:7
Psalm 126:6
Romans 12:1-3; 10-21

Temperance
Gal. 5:13-25
Eph. 5:8-21
Jer. 35:1-19

Thanksgiving Day
Deut. 8 6-20
Psalm 147
Psalm 107:1-22
Psalm 92:1-9, 12-15

The New Year
Joshua 1:1-9
Phil. 3:12-14

GENERAL INDEX

Titles in Caps & Small Caps — First lines in lower case — Chorus in Italics

A

A Better Day 252
A Charge to Keep I Have 21
A Child of the King 157
A pilgrim was I 290
A Rich Man Am I 92
A song I'm singing 47
A Song Within My Heart 47
A star appeared in the heavens .266
Abide With Me 218
Able, He is able 46
All Hail the Power 206
All the Way 94
Almost Home, But Lost 186
Almost Persuaded 201
Amazing Grace 97
Amazing Love 301
And Then the Answer Came .. 75
And you may look for me..... 66
Alas, and did my Saviour bleed 214
All alone on the cross 286
All to Jesus I surrender 209
Altho' I know that Jesus is my .116
Are you ready for that day to .197
As I walk this road of life 48
Asleep in Jesus 217
At Calvary 289
At the Altar 308
At the Cross.....214
At the Fountain 199
At the Roll Call 86

B

Battle Hymn of the Republic 279
Beautiful Garden of Love 19
Beautiful Isle 271
Because He Cares..... 64
Better days are coming 252
Beyond the Gates 51
Big, Big Man 262
Blessed Assurance 83
Blessed Be the Name 291
Blessed Lord, I have wandered 140
Blessed Redeemer 147
Blest be the Tie that Binds .263
Break Thou the Bread of Life 23
Bring Them In 69
Broken Pieces 28
But I don't tell it enough 270
But no government can break it 156
By His hand He'll pilot me 116
By the crowd of worshippers ..130

C

Calling today! Calling today! ..194
Christ is still the same 134
Cleanse Me 167
Close to Thee 255
Closer to Thee 122
Come, ev'ry soul by sin 219
Come home, come home 189
Come, Ye Sinners, Poor and ..200
Coming home, coming home ..193
Covered was I by sin and shame 181
Crucified 163

D

David stood before Goliath on . 32
Dear Jesus, Abide With Me ... 43
Dear Jesus, abide with me 44
Deeper than the ocean 108
Deliverance Will Come 275
Did You Think to Pray? 253
Do people wonder 182
Do Lord 70
Do not shun the Saviour's love .112
Do You Know My Jesus? 297
Do You Need a Friend? 27
Don't Be Afraid 282
Don't Take My Cross Away .. 22
Don't Take That Love From Me 71
Don't Take Your Eyes Off the 90
Down at the cross 211
Drifting along, day after day...228

E

Each Step I Take 13
Ere you left your room this ..253
Ever beside you 229
Everybody Needs Someone ..274
Ev'ry day, ev'ry hour 107

F

Face to Face 2
Fairest Lord Jesus 35
Faithful, true to the end 131
Far Above the Starry Sky ...259
Far away, far away we shall see 143
Farther Along 135
Fierce Raged the Tempest ... 67
Fill My Cup, Lord 26
Filled With Praise.....152
Folks loved their neighbors ...178
Follow Me 288
Footprints of Jesus 202
Footsteps of Jesus 202
For all the blessings of the year 39
For I would grow careless and . 22
For Me 57
For the truth and the right 184

G

Give Me Oil in My Lamp 73
Glory to God 199

GENERAL INDEX

Glory to His Name 211
God Came to My House 303
God Created Calvary 265
God Is Able 46
God loves to see love grow 264
God made a plan 181
God Smiles . . . God Cries 264
God Took the Hurt Out of.... 80
God's gonna call the roll 86

H

Hallelujah! Thine the glory ... 63
Hallelujah! What a Savior..175
Hand in Hand with Jesus 119
Hark, the Herald Angels Sing 233
Hark! 'tis the Shepherd's voice 69
Have a little talk with Jesus ..254
Have you a heart that's weary .297
Have You Any Room for Jesus 89
Have you failed in life's battle . 28
Have you heard a baby's cry? .. 68
Have you seen Jesus lately? .. 90
He Cared that Much for Me .283
He could have called ten 132
He gave new hope to the dying 151
He gives me more than enough 38
He Included Me 127
He left the splendor of Heaven . 50
He Never Changes.....244
He never said I'd have silver ... 54
He Washed My Eyes with....306
He Will Pilot Me 116
He's All I Want 149
He's as gentle as a baby 312
He's Faithful 131
He's Got the Whole World in 102
He's the healer of broken hearts 34
Healer of Broken Hearts 34
Heartaches, broken pieces 8
Heaven 145
Heaven Came Down and Glory 72
Heaven Will Surely Be 133
Here among the shadows 245
Here Today—Gone Tomorrow 56
Hide Me, Rock of Ages 278
Hide Thou Me 128
Higher Ground 18
His Grace Reaches Me 108
His Steps Didn't Stop at 120
Hold my hand all the way 4
Hold to God's Unchanging .. 99
Holding to a hand 262
Holy Bible, Book Divine 77
How About Your Heart 98
How Beautiful Heaven Must .111
How Firm a Foundation 190
How I Love Him 287
How marvelous! how wonderful! 11

I

I am all on the altar 196
I Am Bound for the Promised 205
I Am Coming to the Cross ...210
I am happy today and the sun . 16
I am so happy in Christ today .127
I am trusting, Lord, in Thee ...210
I am weak but Thou art strong 113
I can hear my Savior calling ..213
I Can Tell You the Time 248
I don't know about you 251
I don't want nothin' here to ...298
I Feel Like Shoutin' 272
I Feel Like Traveling On ...192
I found something that money . 92
I grow strong when I'm on my . 44
I had long since forgotten.....303
I have a longing 240
I Have But One Song 114
I Have Found a Hiding Place ..236
I have good news to bring.....137
I have tried, Oh Lord.....168
I hear the Savior say 215
I know, I know He loved me ...283
I know my God is able 46
I Know the Lord Will Make a 41
I love to think of heaven 142
I Must Tell Jesus 160
I Need Thee Every Hour.....185
I now prepare for joys up there 145
I once was lost in sin 254
I Remember Calvary 299
I remember the time 248
I saw a wayworn trav'ler 275
I searched and I searched 62
I See Jesus 172
I stand amazed in the presence 11
I surrender all 209
I traveled down a lonely road ..288
I Want to Be Ready to Meet .123
I want my Lord to be satisfied 280
I Want to Walk Just as Close 184
I was kneeling one day 242
I was standing at the foot..... 64
I Will Serve Thee 8
I was sinking deep in sin..... 12
I went to a big camp meeting...144
I'd like to stay here longer.....276
I'd Rather Live in the Valley.300
I'll Be There..... 66
I'll Be True, Precious Jesus...121
I'll go to a beautiful garden....165
I'll Live in Glory.....276
I'll Meet You in the Morning.239
I'm a child of the King.....157
I'm a pilgrim and a stranger...126
I'm a prisoner of love 260
I'm an Heir to Heaven.....164

GENERAL INDEX

I'm As Poor As A Beggar (But As Rich As A King) 238
I'm fine, thanks to Calvary 227
I'm Free Again 225
I'm Going Home 105
I'm Going to a City 104
I'm going to take a trip 137
I'm Gonna Leave Here Shoutin' 100
I'm in love with my Savior 284
I'm Just a Pilgrim 148
I'm Just Trusting God—That's 146
I'm satisfied with just a cottage 170
I'm talking about the Church ..224
I'm tired of trouble and sorrow .164
I'm to the Highlands Bound ..159
I've a message from the Lord ...281
I've found someone who cares ..131
I've got a home in gloryland ... 70
I've got a mansion 170
I've Got a Song 32
I've got a song down in my heart 32
I've Got to Go on 60
I've had my share of sorrow 100
I've seen Him in a million stars .158
I've wandered far away from ...193
If I should be living when Jesus .277
If I walk in the pathway 285
If That Isn't Love 50
If you can sing 182
If You Know the Lord 20
If We Never Meet Again 230
If working and praying has any 237
In My Father's House Are 112
In the cross 257
In the Presence of Angels ...266
In the Shelter of His Arms ...307
In this world I have nothing ...238
In this world there are many ...168
Inside the Gate 246
Is My Lord Satisfied With Me .280
Is That the Lights of Home? .. 24
Is your life full of heartaches ... 34
It has landed our dear father ...169
It rained for forty days and 74
It really doesn't matter 274
It seems that ev'rywhere men ..154
It was love that held my Savior . 82
It was love that held the Lord ..286
It Will Be Worth It All 110
It Won't Be Long 42
It's Different Now 166
It's easy to say 292
It's in Your Hands 134
It's Me Again, Lord 294
It's Not the First Mile 9
It's the old ship of Zion 224

J

Jesus bids me to follow Him 139
Jesus Breaks Every Fetter ...196
Jesus Calls Us 101
Jesus came to die 270
Jesus included me 127
Jesus Is All the World to Me. 10
Jesus Is Calling 194
Jesus Is Coming Soon 14
Jesus Is His Name (W. E. Mercer) 136
Jesus Is His Name (Doug Oldham) 48
Jesus, keep me near the cross ..257
Jesus knows all about our 204
Jesus, Lover of My Soul 81
Jesus Loves Me 115
Jesus Paid It All 215
Jesus, "Rock of Ages" 236
Jesus said there are mansions .. 76
Jesus Saves 155
Jesus, Savior, Pilot Me 117
Jesus shall lead me 299
Jesus walked upon the water ..247
Jesus was more than just a man 267
Joy to the World 231
Just a Closer Walk With Thee 113
Just a country boy I never 42
Just a Little Talk With Jesus 254
Just a Rose Will Do 165
Just As I Am 220
Just lean upon the arms of Jesus 37

K

Keep Me 229
Keep Walking 62
Kneel at the Cross 223

L

Last night as I was sleeping 88
Last week I played with a tiny . 56
Lead, Kindly Light 216
Lead on, lead on 120
Lean on His Arms 37
Leaning on the Everlasting ..187
Let all fear and sorrow flee 78
Let Me Touch Him 17
Let me walk with Thee 122
Let not my will but Thine be ... 56
Lift Me Up Above the Shadows 176
Like the woman at the well 26
Listen to the Sound 96
Living below in this old sinful ..173
Lonely Road! Up Calvary's ...302
Longing for Home 313
Look and Live 281
Looking for a City 245
Looking Up to the Cross 228
Lord, Build Me a Cabin in 162
Lord, I Need You (Again Today) 270
Lord, I want to walk just as ...184

GENERAL INDEX

LORD, I'M COMING HOME.....193
Lord Jesus, I long to be 212
Lord, let my heart be filled.....152
Lord, lift me up and let me stand 18
LORD, TEACH ME HOW TO PRAY.. 55
LOVE HELD HIM TO THE CROSS...286
LOVE IS THE KEY 305
LOVE IS WHY 54
LOVE LIFTED ME..... 12
LOVE, LOVE, LOVE..... 84
Love sought me, mercy found me 82

M

MAKE CALVARY REAL..... 52
Man of sorrows, what a name ..175
MANSION IN THE SKY.....143
MANSION OVER THE HILLTOP....170
Many kingdoms you may share 174
Many years I've been looking..162
MARVELOUS GRACE 82
MAY THE LORD BLESS YOU REAL. 78
Mercy there was great 289
Mine eyes have seen the glory..279
MIRACLE OF MIRACLES 247
MORE LOVE TO THEE.....295
MORE THAN ENOUGH 38
MUST JESUS BEAR THE CROSS ...191
My burdens keep me humble... 22
My children, enter in 104
My eyes are on the mountain ..159
MY FAITH LOOKS UP TO THEE... 1
My Father is rich in houses and 157
My heart feels so calloused..... 52
My heav'nly home is bright and 105
My heav'nly home is bright and 192
MY JESUS, I LOVE THEE..... 65
My latest sun is sinking fast... 49
My life filled with sin 84
MY SAVIOR'S LOVE 11
My soul cries out..... 24
My soul was bound in sin.....301

N

NAILING MY SINS TO HIS CROSS.. 40
NEAR THE CROSS.....257
NEAR TO THE HEART OF GOD 269
NEARER, MY GOD, TO THEE.....183
NEARER TO THEE 240
NEITHER DO I CONDEMN THEE...130
NEVERTHELESS, THY WILL BE ..138
NO, NOT ONE 204
NO OTHER NAME 153
No time to tarry 'cause I'm on..148
NOTHIN' HERE TO HINDER ME ...298
NOTHING BUT THE BLOOD 198
NOTHING CAN STOP ME NOW....250

O

O after while 304
O blessed tho't.....304
O brothers you ought to have.. 45
O COME, ALL YE FAITHFUL.....232
O COME, ANGEL BAND 49
O come, let us adore Him.....232
O for a thousand tongues to....291
O how praying rests the weary! 253
O, it must be the breaking of...311
O Jesus, blest Redeemer.....269
O land of rest.....261
O LITTLE TOWN OF BETHLEHEM.235
O Lord, forgive I pray.....138
O Lord, send the pow'r just now 177
O Rock of Ages.....128
O THE GLORY DID ROLL.....242
O the joy beyond all telling....287
Oh, the precious love of Jesus.. 84
O, the shame of it!..... 40
O thou blessed Rock of Ages....278
O what a Savior.....258
O what a wonderful, wonderful. 72
O yes, I'll live in glory.....276
Of Him who did salvation bring.199
Often I'm hindered on my way.133
Oh everybody needs someone ..274
Oh how happy I will be.....246
Oh, how I love Jesus..... 15
Oh how peaceful this gentle....171
Oh, how well I remember.....106
Oh, I am sittin' around the.....142
Oh, it will be worth it.....110
Oh love can mend a broken....305
Oh! precious is the flow 198
Oh, there's a payday.....203
Oh, they tore the old country ..180
Oh, to be His hand extended ... 17
Oh yes it's worth every 150
Old Satan is working mighty...110
OLD TIME POWER.....177
On every hand you see..... 7
On Jordan's stormy banks.....205
On one dreadful morn 163
ON THE SUNNY BANKS 58
On the wings of a snow white ..310
One who is loving 136
Once a man named Stephen....172
Once from my poor sick soul...119
Once I stood all alone..... 4
Once I was a sinner.....118
Once I was lost and in despair.. 75
Once I was lost in sin.....166
Once I was straying in sin's dark 258
Once my heart was heavy..... 80
One day I heard a voice.....298
One glor'ous day Jesus came...280
ONLY TRUST HIM 219
ONWARD CHRISTIAN SOLDIERS... 3
Or had I wandered away.....268
Others may sing of the things..114

GENERAL INDEX

P

Pass Me Not 221
Patiently Jesus is calling you ..222
Peace Like a River.....243
People may say that I'm..... 92
People often see you..... 98
People passing on their way....186
Perfect Love 171
Pick up the broken pieces..... 28
Praise God I'm free.....225
Precious Memories 129
Prisoner of Love 260

R

Remind Me, Dear Lord..... 30
Revive Us Again 63
Rise Up, O Men of God!..... 61
Rock of Ages..... 31
Roll away, Lord.....249
Roll back the curtain of mem'ry 30
Roll, Jordan, Roll..... 45
Room at the Cross for You... 36
Room for Jesus, King of glory!.. 89

S

Satan led my soul astray.....225
Savior, More Than Life.....107
Savior, Savior, hear my humble 221
Search me, O God 167
Searching 7
Shake Hands With Mother...277
Shall We Gather at the River 29
Show Me Thy Ways, Oh Lord.267
Showers of blessing.....309
Silent Night, Holy Night 234
Sin put the spear in my Savior's 265
Sin stained the cross..... 54
Since I started for the kingdom. 6
Since Jesus Came into This ...118
Sittin' Around the Table of..142
So blow your trumpet.....250
So Little Time 188
So many times I lose my way ..146
So Willing to Die for Me.....181
Softly and Tenderly 189
Some bright morning 53
Some Glad Day.....304
Some sweet day..... 93
Somebody Loves Me.....284
Sometimes I feel discouraged...128
Sometimes I sit and think.....178
Sometimes when I falter and... 38
Somewhere, somewhere 271
Somewhere the sun is shining..271
Soon I'll leave this world of....259
Soon my Lord will call for me.. 53
Soon we'll come to the end of..230
Sorry, I Never Knew You..... 88
Standing on the Promises....141
Steps unsteady, growing old...252
Such singing, such shouting....144
Sunday's a fine day.....272
Surely Goodness and Mercy..290
Surely I Will, Lord.....237
Surrender All 209
Sweeter Gets the Journey...251
Sweetest note in seraph song... 87
Sweetly, Lord, have we heard..202

T

Take Me Back Gentle Savior..140
Take Time to Be Holy.....125
Tempted and tried we're oft...135
Ten Thousand Angels.....132
Tenderly 312
Thanks to Calvary 227
That day when they crucified.. 40
That's How I Know.....158
The Big Camp Meeting.....144
The Breaking of the Day.....311
The Church 156
The Church Triumphant 224
The cross upon which Jesus died 36
The days go fleeting by 188
The Good News Got Around .. 74
The Great Physician..... 87
The Great Speckled Bird.....273
The greatest wealth in this....152
The Last Mile of the Way....285
The Longer I Serve Him
(The Sweeter He Grows).... 6
The Lord I Worship..... 91
The Lord shed His precious blood 57
The name of friends we speak..153
The Old-Fashioned Meeting ..106
The Old Gospel Ship.....137
The Old Time Religion 85
The rainbow, it was shinin' 74
The rains may fall.....262
The Saviour Is Waiting..... 5
The Sweet Days of Yore 178
The things that I love and hold. 30
The Time Is Now 222
The Touch of the Master's... 68
The Way That He Loves.....296
The world may end.....244
The world says I'm dreaming... 71
Then I'll Know That You 182
Then palms of victory.....275
Then the trials I've known..... 76
There Is a Fountain.....207
There is a garden..... 19
There Is a Name..... 15
There is a place of quiet rest...269
There is a way that's right I.... 25
There is coming a day 256

There is One Who is with me...136
There is peace in the time of...307
THERE IS POWER IN THE BLOOD..314
THERE SHALL BE SHOWERS OF..309
There will be some shoutin'.... 79
THERE'S A GREAT DAY COMING ..197
There's a mansion in the sky...143
THERE'S A PAYDAY.....203
There's a race to be run.....121
There's a song within my heart. 47
There's an army of the Lord...156
THERE'S COMING A DAY.....161
THERE'S NOBODY LIKE JESUS....226
There's not a friend.....204
They bound the hands of Jesus.132
They no longer kneel and pray.180
THEY TORE THE OLD COUNTRY ..180
They were in an upper chamber 177
This is my story..... 83
Thou, my everlasting portion...255
Thy will, O Lord, I pray.....138
Time after time he has waited.. 5
TIME HAS MADE A CHANGE.....103
Time has not chang'd the story.266
Time is filled with swift..... 99
Tired of loneliness.....313
'Tis almost time for the Lord to.311
'TIS THE OLD SHIP OF ZION 169
Troubles come and I can't find..294
Troublesome times are here.... 14
TRUST THE LORD.....168
Turn to the Lord and seek.....200
Twas an old-fashioned meeting.106
Twill be a wonderful happy....277
'Twill be glory 259

U

Up Calvary's mountain one....147
Up the Calvary way 302

W

WE GATHER TOGETHER 33
We have heard the joyful sound 155
We live in a world of words....292
We may tarry a while here as..179
We praise Thee, O God!..... 63
We read of a place that's called.111
WE SHALL SHINE AS THE STARS.179
WE THANK THEE, LORD..... 39
WE'LL WORK TILL JESUS COMES.261
Well I don't want to stay here.. 60
What a beautiful thought.....273
WHAT A DAY THAT WILL BE....256
What a fellowship, what a joy..187
WHAT A FRIEND WE HAVE IN....293
WHAT A GLAD REUNION DAY.... 53
WHAT A SAVIOR.....258
WHAT CAN I DO FOR JESUS? 154
What can wash away my sins?.198
What good is life.....149
When Christ shall come, all the 174
When I came to Jesus.....260
WHEN I COME TO THE END OF...150
WHEN I GET HOME 79
WHEN I LIFT UP MY HEAD 249
WHEN I PRAY..... 44
When I pray my days are..... 44
WHEN I REACH MY HOME..... 76
WHEN I SURVEY THE WONDROUS 208
When I think of Jesus' love....283
When I'm down.....249
When I've gone the last mile...285
When men spurned the love of.265
When my soul was disturbed...30
WHEN THE GREAT TRUMPET....1 4
When the road of life seems long .4
WHEN THE SAINTS GO MARCHING 126
When time shall come for my..165
When troubles surround us....310
When you get to heaven..... 66
WHERE COULD I GO 173
WHERE HE LEADS ME 213
Where He may lead me 299
WHERE NO ONE STANDS ALONE. 4
WHERE WAS I?.....268
Where's the spear that pierced.134
WHEREVER I MAY WANDER.....139
WHILE AGES ROLL ON 93
WHILE HIS PEACE COMES.....151
While trav'ling the world below 203
While we pray.....195
WHISPER A PRAYER..... 59
WHITER THAN SNOW.....212
Who can stop the sea from 91
"WHOSOEVER" MEANETH ME.... 16
WHY DID I WAIT..... 25
WHY NOT NOW 195
Will I be running to the.....124
WINGS OF A DOVE.....310
WITHOUT JESUS, YOU WON'T ...174
WONDERFUL LOVE 241
Wonderful peace of my Savior..151
WORK FOR THE NIGHT IS COMING 109
WORLD OF WORDS.....292
Would you be free.....314
WOUNDED FOR ME 95

Y

Years I spent in vanity and....289
Yes, I feel like traveling on.....192
Yes, Jesus loves me.....115
Yes we'll gather at the river.... 29
You ask me how I'm feeling....227
You may have your worldly ...123
You've got to keep on walking.. 62

CINCINNATI BIBLE COLLEGE & SEM. LIBRARY
3 4320 00127 7682

Benedictions

The Lord bless thee and keep thee: The Lord make his face shine upon thee, and be gracious unto thee: the Lord lift up his countenance upon thee, and give thee peace. Amen.
Numbers 6:24, 26

Now the God of peace, that brought again from the dead our Lord Jesus Christ, that great Shepherd of the sheep, through the blood of the everlasting covenant, make you perfect in every good work to do his will, working in you that which is wellpleasing in his sight, through Jesus Christ; to whom be glory for ever and ever. Amen.
Hebrews 13:20, 21

Now our Lord Jesus Christ himself, and God, even our Father, which hath loved us, and hath given us everlasting consolation and good hope through grace, Comfort your hearts and stablish you in every good work and work. Amen.
II Thessalonians 2:16, 17

Now unto him that is able to keep you from falling, and to present you faultless before the presence of his glory with exceeding joy, to the only wise God our Saviour, be glory and majesty, dominion and power, both now and ever. Amen.
Jude 24, 25

782.2509047 N532n #8

The grace of our Lord Jesus Christ be with your spirit. Amen.
Philemon 25

New songs of inspiration

Copyright 1958 by John T. Benson, Jr.
All Rights Reserved.

John T. Benson Publishing Company
136 Fourth Avenue, North
Nashville, Tennessee 37219